Home
Telephone 383-4111
Want Ads 386-2121

The Daily Colonist.

Vancouver Island's Leading Newspaper Since 1858

Sunny Intervals
(Details on Page 2)

No. 69—107th YEAR | VICTORIA, BRITISH COLUMBIA, WEDNESDAY, MARCH 3, 1965 | 10 CENTS DAILY 14 CENTS SUNDAY | 24 PAGES

Canada's Establishments

Joey Spoke, They Came

By RON POULTON
(Sixth in a Series)

It is another wet night in St. John's, Nfld.

Riding lights finger the black harbor water, and up in the town the dimly lit alleys climb the hill where the rain gleams on asphalt and cobble.

The buildings, mostly wooden and painted drab browns, dull greens and railway red, have the dejected look of structures that have absorbed too much weather and too many years.

Shift Pace

The only movement for an entire block comes from the second hand of a clock in a trust company window, telling the wanderer that everything is half an hour ahead of mainland time.

It bids him shift his pace for Newfoundland won't change.

North from the shore the rocks and hills and river valleys sprawl in desolation, stepping into the Strait of Belle Isle and out again to the seemingly endless reaches of Labrador.

This is Joey's Place. Once he went to London and said to a bunch of financiers: "I offer you a country larger than England." They listened. They incorporated. They came.

His Vision

The vision was Joey's and the money — something like $10,000,000,000 if need be—could be raised by the Rothschilds, English Electric, Frobisher Ltd., Rio Tinto, Bowater, the A.N.D. Company and the Anglo-American Corporation of South Africa.

This all happened back in 1952, and within a year the British Newfoundland Corporation (BRINCO) was formed and 29 corporations and banks had bought in, lured by the distant roar the Hamilton River (soon to be renamed Churchill River) makes where it boils down the Labrador Plateau.

Jules Fretted

Years before 1952, Jules Timmins eyed Labrador's iron and fretted to get it out.

In 1949, the Iron Ore Co. of Canada was incorporated by Hollinger Consolidated and seven U.S. corporations. By 1955, 15 American and four Canadian insurance companies had joined by buying $140,000,000 in IOCO bonds.

By 1960, IOCO had poured $350,000,000 into Labrador, the bulk of it American money. And William Durrell, IOCO's general manager, said: "As a Canadian, I was thoroughly disgusted when I found we could only raise $2,000,000 in Canada."

Fills Lack

The corporate forces now developing Newfoundland by the persuasion and invitation of Premier Joseph Roberts Smallwood also include Chicago-born promoter John Christopher Doyle, whose companies include Canadian Javelin Ltd.

This 'non-resident control' flows in where Canadian money is timid or lacking. It poured into Newfoundland because the island had to start from scratch and had no money of its own.

There is no single part of Canada where so much foreign money is concentrated. And it

Continued on Page 2

Suspect Fails To Cheat Law

Suspect, right, holds gun on self

* * *

Self-shot, he starts to fall

* * *

Undersheriff Dan Brown stands guard

* * *

—(AP)

Officers take no chances

* * *

Crime Drama in Kansas

Pancakes Forgotten

LIBERAL, Kan. (AP) — Best known for Shrove Tuesday pancake races, this Kansas city found itself scene of a hectic crime drama this week.

Sheriff's officers, on the trail of a bank robber who stole $10,585 Monday, closed in on a house in Liberal.

As they watched, guns at the ready, Denver Dale McDonald walked out, a sawed-off rifle aimed at his own chest.

Before anyone could move he shot himself and fell to the ground—not, as it turned out, seriously wounded.

As he was taken off to hospital, officers discovered an unstated amount of money in the house.

Key Dorion Figure

RIVARD ESCAPES, OTTAWA 'EXPLODES'

Rivard

MONTREAL (CP) — Lucien Rivard, suspected narcotics racketeer and central figure in the Dorion inquiry, escaped from Bordeaux Prison in north-end Montreal Tuesday after he and another prisoner slugged a guard and waylaid a passing motorist.

Quebec provincial police said Rivard and Andre Durocher knocked a guard unconscious, then forced motorist Jacques Bourgeois to hand over his car. They abandoned the vehicle later on north-end Gouin Boulevard and fled on foot.

Bourgeois told police the fugitives threatened him with a gun.

Durocher, 28, is serving five years for armed robbery.

Both men are believed armed and police said they are considered "very dangerous."

Reporters were turned away from the gates of Bordeaux, but the prison governor, Albert Tanguay, walked outside to say: "All I can do is confirm that Lucian Rivard and Andre Durocher have escaped.

LAST VISITOR, WIFE

"I am making my investigation. I wouldn't want to tell you something that might be a lie."

In Quebec, Attorney-General Claude Wagner said the last person to have visited Rivard in the jail was his auburn-haired wife, Mrs. Marie Rivard, 32.

Durocher's wife also visited him in Bordeaux Tuesday.

CASH WITHDRAWN

A spokesman for the attorney-general said Mrs. Rivard had earlier withdrawn $2,000 belonging to her husband which was in Rivard's jail deposit box.

She obtained Rivard's signed permission to remove the money, and left with it after a "lengthy visit" with her husband.

The spokesman said as soon as the escape was discovered, police launched a search for both Mrs. Rivard and Mrs. Durocher.

ROAD BLOCKS

Police acted quickly to set up road blocks on all highways off Montreal Island. They sent out wanted bulletins to Quebec and Ontario points.

At a press conference shortly before midnight, Mr. Tanguay said he had been instructed not to say any more about the escape. Further details would have to come from Jacques Ducros, assistant attorney-general in Montreal.

'STARTED THERE'

Asked whether it was true the fugitives had made their way through the prison boiler room, he said: "It started from there."

The prisoners had made their break at about 7:30 p.m. and travelled west. They hijacked the car about five blocks from the prison.

Mr. Ducros, reached by telephone at his home, said only that a report on the incident

Continued on Page 2

* * *

Fugitive Had 'Outside Help'

QUEBEC CITY (UPI)—Attorney-General Claude Wagner said he believed Lucien Rivard received "help from outside" to make his getaway.

"It was the people interested in having him out," the provincial attorney-general said.

Wagner refused to elaborate on his remarks.

* * *

The attorney-general said he believed Rivard "was holed up somewhere in Montreal."

"But we will smoke him out," he added.

* * *

Wagner was asked if he planned to relieve Albert Tanguay from the post of governor of Bordeaux jail.

"What time is it?" he asked. Told it was 11:15 p.m., he replied "As of 11:15 he still is.

"But I cannot guarantee this later," he added tersely.

* * *

Mr. Wagner seemed puzzled when he was questioned about a reported 80-minute time lag between the time of the escape and notification of the provincial police in Montreal. He said he "didn't know" the reason for the lapse of time.

* * *

Wagner

* * *

Rivard Told Driver:

Chance Against 20 Years

MONTREAL (CP)—Jacques Bourgeois obeyed the stop sign Tuesday night as he came to the corner of Poincare and Edouard Valade in the north end of Montreal near Bordeaux Jail. The doors of his car were flung open and two men crowded him into the centre.

"Do you know me?" one asked. "I'm Lucien Rivard."

Mr. Bourgeois, reporting the conversation in an interview later, said one of the men told him he was armed. The other took the wheel of his car.

* * *

Rivard said they had just escaped from Bordeaux jail.

Mr. Bourgeois reached for the ignition key. "I thought prisoners in Bordeaux served less than two years," he said.

"In my case," Rivard answered, "I'll get more than two years. I'm 30 now and when I get out I'll be 70. So I took a chance."

Mr. Bourgeois said they ordered him to get out of the car. Rivard gave him two dollars and told him to take a taxi.

Police recovered the car three miles east of the jail, abandoned.

* * *

Rouleau 'Tipped Off'?

Dorion Bars Queries Involving Pearson

OTTAWA (CP)—Chief Justice Frederic Dorion ruled out repeated attempts Tuesday by RCMP counsel Norman Mathews to re-open the question of whether Prime Minister Pearson tipped Liberal MP Guy Rouleau, his then parliamentary secretary, about RCMP plans to interrogate him in the Lucien Rivard affair.

"Absolutely out of order," Chief Justice Dorion ruled three times as Mr. Mathews sought to question RCMP Deputy Commissioner J. R. Lemieux on the point.

* * *

Deputy Commissioner Lemieux testified Friday that he was told by RCMP Commissioner G. B. McClellan that Mr. Pearson had advised Mr. Rouleau he would be interviewed by the RCMP.

Justice Minister Favreau issued a statement Friday night through Mr. Pearson's office that Mr. Pearson didn't know beforehand that Mr. Rouleau was to be questioned.

* * *

The Dorion inquiry is investigating allegations of attempted bribery and coercion by federal ministerial aides to arrange bail for Rivard, arrested in Montreal June 29 for U.S. authorities on charges of conspiracy in a huge dope-smuggling ring.

Mr. Mathews said the judge's ruling "leaves an unfair inference."

He began his questioning by asking Deputy Commissioner Lemieux whether he had been told anything by Mr. Pearson or Justice Minister Favreau.

The chief justice immediately cut in to say he had ruled Friday testimony by the deputy commissioner on this point was hearsay.

* * *

Mr. Mathews said the Lemieux testimony concerning Mr. Pearson and Mr. Rouleau was on the inquiry's record and had been reported at great length by the newspapers. He wanted to "clear up" what had been said by Deputy Commissioner Lemieux.

The judge said the matter was "absolutely out of order."

"You have no control over the press, as you know," Chief Justice Dorion told Mr. Mathews.

"Call a press conference," interjected Ross Drouin, Conservative party counsel.

"I don't want Lemieux or any-

Continued on Page 2

Orders Go Out: Massive Dragnet

From CP, UPI

OTTAWA — The federal government exploded into action last night when news was received in the capital of the escape of notorious underworld character and key Dorion inquiry witness, Lucien Rivard.

The explosion so rocked the usually staid machinery of government that cogs could figuratively be seen scattered across the country.

Senior cabinet ministers and Prime Minister Pearson ordered all stops pulled to prevent Rivard, suspected of smuggling heroin and awaiting deportation to the United States on a charge in this connection from fleeing the country.

INFORMS PEARSON

Justice Minister Favreau, himself involved in the inquiry investigating charges of bribery and coercion in high government offices, on hearing the news immediately informed the prime minister.

Mr. Pearson ordered all the facilities of the federal government brought into play in the hunt for Rivard.

START MANHUNT

Mr. Favreau called Transport Minister Pickersgill and Immigration Minister Nicholson to his Commons office, briefed them on the escape, and then launched one of the most intensive manhunts in Canadian history for the 48 year-old escapee.

Mr. Pickersgill called the airport managers of Dorval and Toronto airports to advise them of the escape, and all flights, both private and commercial, were checked out carefully before departure. Immigration authorities were also on the lookout for Rivard.

The transport minister also called Canadian Pacific Railways president N. R. Crump and an unidentified senior Canadian National Railways vice-president, requesting that all railway police be alerted

Continued on Page 2

Inside Today

	Page
Bridge	20
Comics	23
Crossword	18
Financial News	6
Garden Notes	23
Social	14, 15
Sport	10, 11
Theatres	9

Guerrillas Hit Malaysian Unit

SINGAPORE (UPI) — Invading Indonesian guerrillas ambushed a Malaysian security force Sunday, killing eight and wounding five in a fierce jungle battle, officials reported today.

The losses represented the greatest fatalities suffered by Malaysian forces in the eight-month-old clashes with President Sukarno's force.

U.S. Tells Russia:

Further Raids If Reds Persist

WASHINGTON (AP) — The United States followed up its air raid on North Viet Nam Tuesday by trying to make clear to Moscow a determination to continue action until the Communists stop attacking South Viet Nam. (See Page 3.)

State Secretary Dean Rusk called in Soviet Ambassador Anatoly Dobrynin and outlined the U.S. view during a discussion lasting more than an hour.

It is understood Rusk again affirmed that the United States does not want war in Southeast Asia, but is determined to take whatever measures it deems necessary against continuing aggression by the Communists.

Dobrynin called the meeting "business-like", but gave no details.

The White House press secretary, George Reedy, indicated President Johnson had ordered the strike.

Reedy said the attacks represented no change in policy.

Continued from Page 1

Joey Spoke—They Came

was Premier Smallwood who coaxed, pushed and wooed to get it there.

One day last November he rooked in a chair behind a desk in an office in a building in a city on an island all of which belong to the people but somehow appear to be his because he is the only premier Newfoundland has ever had.

'I Told Them'

He said: "I went to London and I told them, 'This power, vast timber areas and probably mineralized land is there for you with a 99-year lease if you will do it our way.

"We will give you a territory bigger than England providing you spend certain sums and shed so many square miles back to the government each year."

The offer intrigued people like Edmund L. de Rothschild, Esmond Baring, Viscount Rothermere and Lord Bicester.

Rothschild heads the British House of Rothschild (est. 1804). Esmond Baring is of the banking family (est. 1763) which once financed most of South America and which embraces five peerages (Cromer, Northbrook, Revelstoke, Ashburton and Howick).

Bicester, head of the banking house of Morgan Grenfell, belongs to a family known as the 'Financial Smiths' because its members hold more than 85 directorships in 75 world-wide companies, including Barings.

And so the Establishment grows.

The Financial Establishments of Britain and Canada also link. BRINCO having named as its chairman and chief executive officer Robert Winters, who was born 53 years ago in Lunenburg, N.S.

Mr. Winters is also chairman of Rio Algom Mines and associated companies like Atlas Steels, a vice-president of the Canadian Imperial Bank of Commerce, and a director of companies like Algoma Steel, Bathurst Paper and Power, Canada Cement, Crown Life and the Ford Motor Co.

There is, Mr. Winters will clarify, no Rothschild money in Rio Algom. Rio Algom is, instead, connected with Rio Tinto, on whose English board Mr. Winters also sits, having attracted the attention of its chairman, John Norman Valette Duncan, when he, Mr. Winters (I know it get confusing) was a cabinet minister in Ottawa.

Two more dissimilar men you could not meet than the Hon. Robert Winters and the Hon. Joseph Smallwood who now debate the future of the Hamilton Falls Power Project which may some day light New England and move the trains of New York's subway.

Smallwood's work bench is a large office in the Confederation Building in St. John's. Leather chairs warm the room. Broadloom compliments the feet. The Queen's picture graces panelled walls. And his desk holds three phones and a tiny Union Jack in a chromium stand.

A large map of Newfoundland leans against one wall. The real estate it represents is his ace in the hole because, acre for acre, it is as rich in natural resources as any state or province anywhere.

Glass Crate

Mr. Winters occupies a much smaller space on the 11th floor of a plate glass crate on Toronto's Bay Street. But, really, it does not matter because his office is his briefcase and the world.

Last year, he flew about 100,000 miles: to Australia once, to England "four or five" times, often to San Francisco and to Montreal twice a week.

There are not many places which do not interest his company.

When Smallwood speaks of Hamilton Falls, his voice soars oratorically: "105 feet higher than Niagara; the greatest single source of hydro electric power known to exist in the world; the equivalent of six Boulder Dams!"

Mr. Winters never speaks with exclamation marks.

Smallwood has handed the development of Hamilton Falls to BRINCO. He says he has found the customer (Consolidated Edison of New York) to make it all worthwhile.

Once, he planned to send the power over Quebec's hydro lines, but in January, 1964, he concluded, "It was a pretty hopeless cause to be negotiating with Quebec, at all."

Now, he offers BRINCO a submarine cable to jump the Straits of Belle Isle and Cabot to get the power to New England. He talks of the cost to BRINCO ($1,000,000,000 to develop the power) and to Newfoundland ($700,000,000 to buy the power from BRINCO and transmit it).

Not All Happy

Not everybody is happy with the stakes being raised in Newfoundland. James J. Greene, for one. He's the island's Tory leader; and with seven seats in a House of 42, it is hard to be heard.

Mr. Greene is a lawyer, 36, tall, chubby-faced, a typical Newfoundlander. His office is a place of bare wooden floors, hissing radiators and walls of depressing brown on St. John's Duckworth Street.

He says: "In his zeal to get the ball rolling, Smallwood is in danger of booting it right out of the park. I won't say he's done it yet; but there's a very low fence around the place."

So far, about $900,000,000 has been committed to Labrador, alone: British, American, Belgian, Swiss and Chilean money, and some of it even Canadian money since the Argus Corporation owns 700,000 shares of Hollinger Consolidated.

But it is not they, so much, who bother Mr. Greene. It is the rights that Smallwood gave to John Christopher Doyle.

Mr. Doyle, a bulky, cigar-chomping, driving promoter, turns up where the deals are biggest.

Last November, a share transfer gave Doyle's Canadian Javelin controlling interest in the Newfoundland and Labrador Corporation (NALCO) which was a Newfoundland crown corporation.

Nice Increase

When the deal went through, Mr. Doyle gained control of 35,000 square miles of Newfoundland and Labrador, a nice increase from the 2,300 he originally held.

Doyle's domain now consists of mineral rights over 25,000 square miles of central Newfoundland and southern Labrador plus direct ownership of 10,000 square miles of timber, estimated to hold at least 50,000,000 cords of black spruce worth more than $150,000,000 in southeast Labrador.

Even Mr. Greene will admit that, all things considered, "our people have benefitted tremendously from Confederation." And no one forgets that it was Premier Smallwood who brought that about.

'Mawzie'

In Newfoundland, they use words you will never hear anywhere else. When the windshield wipers move very slowly because it is not quite rain and not quite sleet and not quite foggy, the cabbies will say it is "Mawzie."

The word could cover Newfoundland's financial picture because, while it is far from clear, things grow well when it is Mawzie. And there is no doubt there is wealth galore in the rocks and woods and seas around.

NEXT: The Senate.

Toronto Telegram News Service

Continued from Page 1

Rivard Escapes from Prison

was expected to be in the hands of the attorney-general early today.

Attorney-General Wagner ordered a detail of provincial police officers to Bordeaux to interview all the guards.

"Nobody is going to come out of Bordeaux jail tonight," said Wagner.

Provincial police director Josephat Brunet assigned Sgt. Major Richard Masson and Sub-Inspector Paul Gagnon to head the special squad to the jail.

CENTRAL FIGURE

Rivard was in Bordeaux awaiting a court decision on his second habeas corpus bid to avoid extradition to the United States, where he faces charges of conspiracy in narcotics smuggling.

The stocky, 49-year-old Montrealer is a central figure in the Dorion inquiry into allegations that a federal ministerial aide offered a $20,000 bribe in an effort to have him freed on bail.

NARCOTICS CHARGE

Rivard is accused in a Texas grand jury indictment of being a kingpin conspirator in the smuggling of narcotics in multi-million-dollar amounts.

He and three other Montrealers were arrested at the request of U.S. authorities who were following up the seizure in October, 1963, at the Texas-Mexico border of 76 pounds of heroin with a value on the illicit narcotics market of $56,000,000.

He has been in jail here since last June 19.

Ever since, he had been fighting extradition and had been unsuccessful in efforts to obtain bail.

Montreal lawyer Pierre Lamontagne, counsel for the U.S. in extradition proceedings against Rivard, has testified before the Dorion inquiry that Raymond Denis, former executive assistant to former immigration minister Tremblay, offered him $20,000 last July 14 to agree to Rivard's release on bail.

HEROIN SMUGGLING

The U.S. indictment says members of the alleged conspiracy would smuggle heroin into Canada and Mexico, using everything from ocean liners to automobiles, and thence into the U.S.

Of Rivard in particular, the indictment says:

"From time to time, Lucien Rivard would acquire and make arrangements to acquire heroin at various places outside the United States, including the Dominion of Canada and the Republic of Mexico . . ."

SIX OTHERS

Rivard and six others are accused specifically of conspiring to:

". . . unlawfully, knowingly and fraudulently smuggle into the U.S. quantities of a narcotic drug, heroin, and to conceal and facilitate the transportation and concealment of quantities of such narcotic drug after the same had been brought into the U.S. contrary to law, knowing the same to have been brought into the U.S. contrary to U.S. law."

FIGHT IN PRISON

The three others arrested with Rivard were Julien Gagnon, 35, Emile Groleau, 55, and Raymond Jones, 27.

Earlier Tuesday, Bordeaux prison guards made short work of a battle that broke out among five prisoners who police said had been drinking home-brew.

MOVING?
have phone service right away!
Call B.C. TEL TODAY

Annual Meeting
of the
Shawnigan Improvement District
will be held in the
Shawnigan Lake Fireball Clubroom
WEDNESDAY, MARCH 10, 1965, AT 8 P.M.

To receive reports from the Trustees, the Fire Chief and to elect one Trustee.

C. G. Cunningham, Insp. Community Planning Area No. 21, will be guest speaker.

This is your business—your attendance would be appreciated.

The Trustees of the Shawnigan Improvement District,
per Mrs. W. J. Cotsford, Secretary.

Police Stop Student March

MADRID, Spain (UPI) — Police broke up a "free students day" march through Madrid Tuesday and arrested at least 20 of the 5,000 demonstrators. The students shouted, "Liberty Liberty!"

Students in five other Spanish cities demonstrated solidarity with their Madrid colleagues by staging marches and boycotts.

Police described some of those arrested in the capital city as "agitators" and ordered them held for questioning.

From Page 1

Manhunt Launched

to be on the look-out for the suspected dope smuggler. Similar requests for co-operation went out to bus companies in the Montreal area.

The three cabinet ministers held a late press conference to outline steps undertaken to try for the recapture of Lucien Rivard, the Dorion inquiry's central figure.

EVERY EFFORT

They told reporters every effort is being made to recapture the man wanted in the United States on narcotics smuggling charges.

Mr. Favreau sad the RCMP started to distribute photos of Rivard shortly after it was announced that he and another prisoner had escaped from Montreal's Bordeaux Jail.

ON TELEPHONE

Even though there had been no "official" information from Quebec authorities on the escape, Mr. Favreau said he had been on the telephone much of the evening.

Mr. Nicholson said all immigration department authorities had been warned. The alarm had gone out "from one end of Canada to the other."

FROM WAGNER

At this point, Mr. Favreau received a telephone call from Claude Wagner, Quebec attorney-general.

Asked if there was any indication of Rivard getting help from any of the guards, the justice minister said:

"You can draw your own conclusion from the fact that the attorney-general ruled that no guards were to leave the jail until an investigation had been held."

Mr. Favreau said he understood that a co-ordinated police operation had already been established between the RCMP, the Quebec provincial police and the municipal police.

NO OFFICIAL TIME

The justice minister said he had no definite information on when Rivard escaped. He had heard two different times—7:20 p.m. and 8 p.m.

"Oh my God," was the reaction of an official in the department of Justice Minister Favreau when the Montreal bulletin was passed on to the minister's office.

AT MEETING

The justice minister was at a meeting but the news was passed along to him there.

A department official said: "We'll just have to hope the Quebec provincial police manage to catch him."

REACHED COMMONS

The escape news quickly reached the floor of the Commons, where the Canada Pension Plan was under study.

Bert Herridge (NDP-Kootenay West) rose to ask whether, in view of Rivard's escape, the provinces might use some of the fund money to build stronger prisons.

From Page 1

Queries Blocked

one else making statements to the press," Mr. Mathews said. "If he's got anything to say he should say it under oath here."

Chief Justice Dorion said Mr. Favreau had dealt with it and "made a declaration."

"But not under oath," Mr. Mathews said. One political party leader had charged that pressure was being brought to bear on the RCMP.

Mr. Mathews added he was in difficulty if he were not permitted to clarify Deputy Commissioner Lemieux's Friday testimony.

Mr. Mathews then asked the deputy commissioner whether he had been told by anyone Mr. Pearson had told Mr. Rouleau he would be questioned by the RCMP.

The judge said this had already been covered.

Mr. Mathews took one more vain stab at getting his question in and then sat down, completing the cross-examination of the deputy commissioner.

Mr. Drouin occupied most of the day with his cross-examination of Deputy Commissioner Lemieux and Inspector G. W. Reed, the RCMP's legal adviser.

The Conservative counsel hammered at the point that Mr. Favreau and the RCMP decided Sept. 18 there was insufficient evidence to prosecute Raymond Denis but enough to fire him.

Mr. Drouin said Mr. Favreau had made a "snap" decision and the RCMP had "shied away" from recommending prosecution to the justice minister.

Deputy Commissioner Lemieux said no consideration was given by the RCMP to laying a charge of conspiracy against Denis or others.

He said the RCMP did not refer the matter to the criminal law branch of the justice department for an opinion and that there was no discussion of this point when Mr. Favreau, then Immigration Minister Tremblay, Commissioner McClellan and himself met Sept. 18.

Asked whether he agreed with Mr. Favreau's Sept. 18 decision, he said Commissioner McClellan speaks to the justice minister. He wasn't trying to "pass the buck" to Commissioner McClellan but he (Lemieux) was a "silent partner."

WHOLESALE
TO THE PUBLIC
SALE
TELMAC
NO MONEY DOWN

Compare the fare!
See the savings!

now is the time to fly
CANADIAN PACIFIC AIRLINES
to
EUROPE

FLY NOW WHILE LOW EXCURSION FARES AVAILABLE! AS LITTLE AS $52 DOWN

Just $52 down, (the balance in 24 easy monthly payments) and you can be on your way to London for a glorious vacation. Check below for comparable low down payments to other cities in Europe.

from VICTORIA† to:	CPA EXCURSION FARE* (down payment in brackets)	PEAK SEASON FARE §	SAVING
LONDON	$519.50 ($52.)	$711.00	$191.50
AMSTERDAM	566.90 (57.)	756.20	189.30
PARIS	566.90 (57.)	756.20	189.30
FRANKFURT	607.90 (61.)	797.30	189.40
ZURICH	607.90 (61.)	797.30	189.40
VIENNA	659.30 (66.)	848.80	189.50
COPENHAGEN	607.90 (61.)	797.30	189.40
MADRID	589.60 (59.)	789.10	199.50
ROME	678.90 (68.)	868.10	189.20

* 14 to 21-day jet economy round trip § Jet economy round trip † Including connecting carrier

YOU CAN SAVE UP TO $199.50 BY FLYING CANADIAN PACIFIC TO EUROPE NOW!

Canadian Pacific's low excursion fares are now in effect. By travelling now, you can save as much as $199.50 over regular "Peak Season" fares which begin May 22. Plan to enjoy Europe in the Spring—before the crowds arrive. See your Travel Agent or any Canadian Pacific office. Phone EV 6-6331.

FLY Canadian Pacific

TRAINS/TRUCKS/SHIPS/PLANES/HOTELS/TELECOMMUNICATIONS/WORLD'S MOST COMPLETE TRANSPORTATION SYSTEM

Your Good Health

Don't Let Apathy to Vaccine Endanger Your Child's Life

By JOSEPH MOLNER, MD
Second of Two Parts

Let's follow up Monday's column of vaccinations for adults with the proper protection for children.

Current practice depends on a multiple vaccine for infants, usually a four-way type which includes polio, tetanus (lockjaw), whooping cough and diphtheria.

The ideal schedule is to give this vaccine at three, four and five months of age, and at one, two and five years. This builds a firm foundation of protection. Subsequent boosters of the necessary types should follow at five-year intervals thereafter.

BOOSTERS NEEDED

Specifically, diphtheria and tetanus boosters should be given at the ages of 10 and 15, and then every five years for life, as with the polio vaccine.

But the multiple vaccine, by itself, isn't enough. The smallpox vaccination must also be given, certainly before school age (most schools, of course, demand it by then). This also, should be followed up with a booster every five years.

Finally, there is a new vaccination for measles, and I hope that parents will not be as apathetic about giving it as some of them were about polio vaccine.

To do the most good, measles vaccine should be started when a child is about three or four months old.

MAJOR TYPES

There are two major types, and your doctor may favor one or the other. First, there is an "inactivated" or "killed-virus" type, with two inoculations being given a month apart, and a third about two months later.

The alternative is a live-virus vaccine which, however, often causes what is in effect a mild case of measles. To keep the symptoms of this at a minimum, immune globulin is administered at the same time.

Either method gives excellent protection. Which one will turn out to be the preferable means so far as administration goes, remains to be seen.

Remember that measles in many cases is a childhood disease and just a nuisance, one that is taken for granted. However, in a steady proportion of cases complications develop. These can cause lifelong handicaps, such as faulty hearing, and others. And every year there are deaths from measles as well.

EFFECTIVE LEVELS

None of these basic vaccinations for children should be omitted. And as outlined Monday, boosters to maintain some of them at effective levels of protection should be continued every five years.

What about influenza protection for children? If we can subdue flu among adults, this may not be necessary for younger people.

In any event, I am sure that as yet we are only on the threshold of learning what other ailments can be prevented by vaccination even though it already is one of the greatest life-savers devised by mankind.

The Weather

MARCH 3, 1965

Mostly cloudy with sunny intervals. Little change in temperature. Winds northeasterly 15. Precipitation nil; sunshine 9 hours, 24 minutes. Tuesday's recorded high and low at Victoria, 51 and 38. Today's forecast high and low, 50 and 35. Today's sunrise 6:52 a.m.; sunset 6:01 p.m.; moonrise 7:32 a.m.; moonset 6:26 p.m.

East Coast of Vancouver Island—Mostly sunny. Little change in temperature. Winds light, increasing to southeasterly 20 in Georgia Strait this afternoon. Precipitation nil. Tuesday's recorded high and low at Nanaimo, 53 and 28. Today's forecast high and low, 50 and 30.

West Coast of Vancouver Island—Cloudy, with occasional rain. Little change in temperature. Winds southeast 20. Forecast high and low at Estevan Point, 50 and 40.

TEMPERATURES

	Low	High	Prcp.
St. John's	30	36	.81
Montreal	21	42	--
Ottawa	21	43	--
Toronto	8	37	--
North Bay	20	41	--
Port Arthur	32	34	.85
Kenora	1	19	.41
Winnipeg	-5	6	--
Brandon	-20	6	--
The Pas	-24	11	--
Regina	-17	8	--
Saskatoon	-19	16	--
Prince Albert	-22	11	--
North Battleford	-13	13	--
Swift Current	-5	22	--
Medicine Hat	-10	36	--
Lethbridge	-29	41	--
Calgary	-25	43	--
Edmonton	-1	36	--
Bimhurley	8	37	--
Crescent Valley	8	49	--
Kamloops	15	40	--
Grand Forks	10	38	--
Summerland	21	39	--
Penticton	20	41	--
Vancouver	31	48	--
Prince Rupert	30	53	--
Prince George	8	43	.02
Whitehorse	31	42	--
Seattle	35	54	--
Portland	40	57	--
San Francisco	44	65	--
Los Angeles	47	71	--
Spokane	21	42	--
Chicago	35	36	.14
New York	34	51	--
Princeton	14	42	--
Miami	72	83	--
Phoenix	37	61	--
Las Vegas	33	54	--

TIDES AT VICTORIA

	(Time H.M.	Ht. Ft.)	(Time H.M.	Ht. Ft.)	(Time H.M.	Ht. Ft.)	(Time H.M.	Ht. Ft.)
3	05.01	7.7	09.14	6.7	14.05	8.1	21.29	2.7
4	04.39	7.8	09.51	6.2	14.56	7.9	22.00	3.3
5	04.44	7.9	10.33	5.5	15.55	7.5	22.32	3.9
6	05.05	8.0	11.18	4.8	16.57	7.1	23.05	4.5
7	05.29	8.2	12.08	4.1	18.09	6.7	23.36	5.7

TIDES AT FULFORD HARBOUR

	(Time H.M.	Ht. Ft.)	(Time H.M.	Ht. Ft.)	(Time H.M.	Ht. Ft.)	(Time H.M.	Ht. Ft.)
3	09.05	10.5	11.36	7.4	16.23	9.2	23.06	2.0
4	09.22	10.5	12.04	6.9	17.14	9.2	23.40	2.5
5	09.30	10.5	12.36	6.0	18.12	9.1		
6	00.15	4.4	06.50	10.5	13.13	9.2	19.14	8.9
7	00.31	5.5	07.21	10.6	13.56	9.3	20.29	8.9

Six Shot Down

160 Jets Blast North Viet Nam

DA NANG, South Viet Nam (AP)—U.S. and South Vietna-mese air force squadrons rained tons of bombs and rockets on two North Viet Nam military installations Tuesday in the heaviest such strike.

More than 160 land-based jet fighters, fighter - bombers and bombers attacked the port of Quang Khe and the munitions depot at Xom Bang.

U.S. officials estimated from 70 to 80 per cent of the installations were destroyed and said from three to five of North Viet Nam's 30 Soviet-built gunboats were sunk at Quang Khe.

WASHINGTON (AP)—President Johnson said Tuesday night six planes had been shot down in an air strike by U.S. and South Vietnamese planes over North Viet Nam earlier in the day. Five of the six pilots had been rescued.

FURTHER RAIDS

They termed the operation a resounding success. They said there will be further action against both the target areas as prime sources of Communist aggression against South Viet Nam.

Twenty U.S. Air Force F-100 Super - Sabre fighters escorted 19 South Vietnamese Skyraider fighter-bombers for the attack on Quang Khe.

They loosed between 50 and 70 tons of bombs — including some 750-pounders—on 60 to 70 buildings and four naval installations at that port, about 60 miles north of the North-South Viet Nam border.

SOVIETS PROTEST

U.S. B - 57 Canberras and F-100s loosed more than 120 tons of bombs on the munitions depot at Xom Bang, 15 miles north of the border.

Radio Moscow called the raid "a new act of open aggression" by barbarous pirates.

"The Soviet public unanimously protests against the new provocation of the U.S. militarists, poisoning the international situation in Southeast Asia."

PLANNED EARLIER

The raids were reported to have been planned earlier, but were postponed once because of the Feb. 19-20 coup and counter-coup that unseated Lt. - Gen. Nguyen Khanh and again because of bad flying weather.

An official U.S. statement said the U.S. and Saigon governments are compelled to make clear to Hanoi, "that North Viet Nam will be held fully accountable for continuing aggression against South Viet Nam."

Blast Toll 28

Two More Bodies Found in Rubble

MONTREAL (CP) — Two more victims were added to the LaSalle explosion death - toll Tuesday, raising to 28 the known dead from the thunderous blast which levelled a three-storey apartment building in the Montreal suburb.

Two others, first feared dead, were found safe and sound staying with friends.

An official investigator said the probe into the cause of the explosion is centred on natural gas, the principal fuel used in the apartment complex west of Montreal.

FINAL TOLL

Police officials said that, provided the 27 persons in hospital all survive, the final toll probably will remain at 28 dead. All known occupants of the building at the time of the explosion now have been accounted for, they said.

The lone other possibility is that passers-by may have been caught in the blast. Workers continued to probe the ruins late Tuesday to check on this eventuality.

25 IDENTIFIED

Twenty-five dead have been identified.

The dead included 15 children, most of whom were getting ready for school when the blast tore the building apart.

Three of the children whose bodies were dug out of the rubble did not even live at the Bergevin Street building. They had the misfortune to wait in that particular doorway for the school bus.

Britannia Dispute Settled

Settlement of the long-smouldering Britannia Beach Copper Mine dispute was announced Tuesday in the B.C. Legislature.

Donald Robinson (SC — Lillooet) said an agreement was reached in talks between Local 651 of the International Union of Mine, Mill and Smelter Workers (Ind.) and Anaconda Copper Company of Canada.

Mr. Robinson made the announcement on behalf of Mines Minister Brothers.

He said the company has already agreed to the terms, and union leaders will recommend the settlement to a membership meeting Thursday which will vote on returning to work.

About 300 miners worked at the Howe Sound property when the dispute closed the copper mine last summer.

Button Holders Retain Laurels

Dick Munn and Fred Worthington of Cedar Hill combined for a six-under-par 64 to defend their city open golf buttons at Uplands Sunday. They beat Colwoods Bill Court and Rick Kent, 4 and 3.

Nemetz Named For Vote Probe

OTTAWA (CP) — Mr. Justice Nathan T. Nemetz of the British Columbia Supreme Court will conduct a federal inquiry into allegations that six West Coast labor unions arranged fraudulent vote support for New Democratic Party candidates in British Columbia in the 1963 general election, Prime Minister Pearson announced in the Commons Tuesday.

Lee Hoodle, watched by son, dumps milk

* * * * * *

Pesticide Infects Cattle

Grand Forks Men Make Plans To Abandon $65,000 Farms

GRAND FORKS (CP) — Two men Monday made plans to turn their backs on their $65,000 farms, abandoning cattle and swine to their fate on snow-covered pastures.

A third man was considering similar action.

The three are farmers whose operations were ordered closed by the federal food and drug department because of a high pesticide level in the animals.

The pesticide, a chlorinated hydrocarbon, was used on potatoes fed to the animals. The farmers are Peter deHaan, Lee Hoodle and Rick deVries.

Mr. deHaan operates a feed lot used for fattening animals for market. The other two operate dairy farms. Mr. deHaan and Mr. Hoodle said unless they receive federal help by Wednesday they will leave the farms.

"I will just call the SPCA and tell them I'm leaving my 64 cattle," Mr. Hoodle said. "Then I will look for another job—I have no way of supporting my wife and I, much less the animals."

Said Mr. deHaan, "I will just turn around and walk away. I have no other way of earning money and I cannot continue to feed the animals."

He said he has to think about his wife and nine-year-old son. Before the government closed him he was shipping about $4,000 worth of beef monthly.

Now the 100 cattle and 200 pigs would die within a few days without food and shelter.

Mr. deVries said he has not decided what to do. His dairy operation covers 142 acres and is valued at $150,000.

In Ottawa a department of agriculture official said plans are being considered to assist the three farmers. But he declined to say what they are.

And in Victoria Agriculture Minister Richter said the federal government should buy the contaminated animals for research purposes.

Potato Theory Sparks Dispute

VANCOUVER (CP) — A federal food and drug department spokesman said Tuesday that although potatoes appear to be the reason cattle and swine on Grand Forks farms are contaminated with pesticide, this does not mean that the potatoes have a high level of the pesticide—called Dieldrin.

Rather, he said, in an interview, the high level in animals probably results from the fact that they have been fed large amounts of potatoes.

Meanwhile, in Kelowna Sam Scott, sales manager of the Interior Vegetable Marketing Agency Ltd., said in a statement that the pesticide levels and its effect on cattle should not have been associated with potatoes.

"There is no evidence of potatoes being so affected. In fact the pesticide in question is still being recommended."

through
RED CROSS
Your help does so much for so many

Pick a President

SIU Put String On Peace Deal

OTTAWA (CP) — A deal under which Leonard (Red) McLaughlin was to become president of the Seafarers' International Union of Canada (Ind.) in return for an end to the harassment of Canadian lake ships in U.S. ports was disclosed Tuesday in the annual report of the federal maritime union trustees.

The report, tabled in the Commons by Labor Minister MacEachen, said the proposal was advanced by Paul Hall, president of the SIU of North America, in a series of meetings in Montreal last March with representatives of the trusteeship.

PICKET CAMPAIGN

Hall, whose union had been carrying out a picketing campaign against certain Canadian lakers in the U.S., had agreed to accept the trustees' March 18 dismissal of Hal C. Banks as president of the SIU of Canada.

But he offered to end the harassing campaign only if McLaughlin, long the chief lieutenant of Banks, was moved up from executive vice-president to president.

McLaughlin came in for side-criticism in the Norris inquiry report that branded Banks a dishonest, greedy, power-hungry labor tyrant.

Two weeks before Hall's visit the trustees had appointed Charles Turner from the Brotherhood of Railway Clerks (CLC) as temporary president of the SIU.

The trustees accepted the Hall proposal and began steps to remove Turner and make McLaughlin the president. However, sharp criticism of the move erupted in labor circles and the House of Commons and the switch was deferred. It never was implemented.

WON ELECTION

McLaughlin won the post permanently in the SIU elections last fall.

The trustees' report emphasized that both Turner and McLaughlin were given a firm understanding that they would work under the direct control of Charles Millard, one of the three trustees appointed by Parliament in October of 1963 to clean up the SIU.

Two Women Indicted For Plot

NEW YORK (CP)—A second Canadian woman was accused Tuesday of involvement in the plot to blow up the Statue of Liberty, the Washington Monument and Philadelphia's Liberty Bell.

Michelle Saunier, 30, of Montreal was indicted by a federal grand jury along with Michelle Duclos, 28, also of Montreal, and three American Negro men.

UP TO 10 YEARS TO PAY
NO MONEY DOWN
Furnaces by Cyclo and Lincoln
Automatic OIL HEATING
Fully Guaranteed Installation. You Pay Only 6% Interest
Cyclo
Sales and Service
Call D. H. Carter
1099 Tuxedo GR 9-1181

LEAVES YOU BREATHLESS!
Growers'
BC SPARKLING CIDER
MEDIUM
and
SPARKLING "DRY" CIDER
also available!
FROM THE PIK OF THE ORCHARDS OF BEAUTIFUL BRITISH COLUMBIA
GROWERS WINE COMPANY LTD
VICTORIA — VANCOUVER
This advertisement is not published or displayed by the Liquor Control Board or by the Government of British Columbia.

Now—B.C. Tel's TWX
lets you cut the oceans down to size

We must feel rather sorry for the Atlantic and Pacific Oceans. For 40 years or more they have been made to feel smaller and smaller.

First, Lindbergh, cut the Atlantic down to size. Then, the "Queens" and "Empress" luxury cruise ships pared down travel times; and today, the arrogant jetliners whisk you to other continents between meals.

And now . . . B.C. TEL'S "dial-'n-type" TWX service across North America has been linked with the corresponding systems in Europe, Africa, Central and South America, Asia and Australia. In just seconds you can send your own messages across the oceans (as well as across the street!)

This means that you, as a B.C. businessman, can now have more than 128,000 potential customers, prospects and suppliers from 103 countries RIGHT AT YOUR TYPIST'S FINGERTIPS. This, of course, is over and above the 65,000 already available to you throughout B.C., Canada and North America.

The only ticket you need for this globe-trotting service is a profit-making TWX installation from B.C. TEL.

Call our Marketing and Sales Department right away and ask them to show you how "dial-'n-type" TWX can serve you better.

In Victoria call 386-2211

B.C. TEL
BRITISH COLUMBIA TELEPHONE COMPANY

WORLDWIDE TELEPHONE CONNECTIONS • INTERNATIONAL TWX AND TELETYPE SERVICE • RADIOTELEPHONES • CLOSED CIRCUIT TV • INTERCOM AND PAGING SYSTEMS
ELECTROWRITERS • DATAPHONES • ANSWERING AND ALARM UNITS • OVER 300 OTHER COMMUNICATION AIDS FOR MODERN HOMES AND BUSINESS

BNA-5-TWX

The Daily Colonist.

"An Independent Newspaper The Organ of No Clique or Party"

1858 Published every morning (except Monday) by the Colonist Publishing Ltd., at 2621 Douglas Street, Victoria, B.C. Authorized as second class mail by the Post Office Department, Ottawa, and for payment of postage in cash. Member Audit Bureau of Circulations. 1965

RICHARD BOWER
Publisher and Editor-in-Chief

A Marked Advance

THE PARLIAMENTARY Opposition's job is often said to be to oppose. But there does not seem to be very much scope for valid or impressive criticism in the medical aid program introduced by the provincial government on Monday, which will have taken much of the expected wind out of the sails of the other side of the House.

The avoidance of a means or needs test as such, for example, frees Premier Bennett of the charge that otherwise would have been made that he was obliging applicants to go through a degrading process. There is surely nothing demeaning about showing one's taxable income as nil and thus receiving a subsidy of 50 per cent of the health insurance premium, or as less than $1,000 and qualifying for 25 per cent assistance.

And it is an excellent feature of the plan that, by requiring the participating non-profit services to sell or provide insurance coverage to any resident of the province who applies for it, the act will have the effect of extending the medical insurance not only to the most needful from the income point of view but also to those who hitherto have been excluded as "poor risks."

This is not to suggest that the program is perfect. Even with part of the premium paid by the government, some persons no doubt will have difficulty paying the remainder. A couple of dollars looms large in a monthly budget of less than $100, for instance, although perhaps not as frighteningly as the prospect of a heavy medical bill. But as the premier says, the plan is a first step forward.

The expectation is that in due course there will be medicare on a comprehensive and country-wide scale. Meanwhile this is a commendable advance in alleviating distress where it is most felt. Mr. Bennett indicated last year that British Columbia would be prepared to co-operate in a full Canadian program. Mr. Perrault, the Liberal leader, now says the proposed B.C. medicare is "the palest of pale shadows of any such brave words and expressed intentions." Where, though, is the national plan in which this province could take part?

Park Protection

THE PROVINCIAL parks policy set out by Recreation Minister Kenneth Kiernan in explanation of the parks bill before the legislature should—if the practice matches the expressed intent—go far toward satisfying the most ardent conservationists while providing also for abundant recreational space and amenity. If there is a flaw in the proposed legislation it is that the act would leave the way wide open for the government to chop and change expediently in response to commercial or industrial pressure; on the basis of past performance some apprehensiveness will be felt in this respect.

Mr. Kiernan lists, as some of the desirable objectives of parks policy, the preservation as public domain of suitable areas for outdoor recreation, the preservation of the flora and fauna characteristics of the various regions, of historically important areas where they have some inherent natural characteristics, and of the habitat of the various forms of wildlife. And it is gratifying that the government intends, where preserving "living museums of natural history" is the purpose, to establish conservancies which will be protected from all types of industrial encroachment and also in some cases from "the wrong kind of public use."

It is sensible furthermore that the legislation will permit the rearrangement of boundaries of the larger parks where these are, in Mr. Kiernan's words, established in defiance of all the natural contours.

But the provision that the total acreage of provincial parks must never drop below the present 6.3 million acres through such changes as may be made by cabinet order is no guarantee against the lopping off of sections that are economically enticing to resource developers and hence to the government as revenue sources, and no guarantee that in such cases the compensatory additions elsewhere in the parks system would be truly equivalent. Acreage is not the most meaningful measurement: location and nature of the terrain would be more important.

It may be that the new act will be administered in the same spirit as graces it in the minister's outline of policy, in which case there would be no need for public nervousness. But it would be more assuring if boundary changes and cancellations were required to be ratified by the legislature, or at least public hearings made a prerequisite for alteration by order-in-council.

Any Color

IT USED TO BE SAID of Model T Fords that you could have one in any color you liked as long as it was black. In the proclamation by the new regime in the U.S.S.R. of further liberty of thought for Soviet intellectuals, the same principle would appear to apply.

The editor in chief of Pravda, delivering the policy statement, declared genuine scientific and cultural creativity to be possible only under conditions of search and experiment, free expression and the clash of opinions.

But then he went on to say that the different schools and trends, the different styles and genres competing with each other would be united by "their common dialectical-materialistic outlook and unity of the principles of socialist realism."

Any color of thought—as long as it's Red.

Hansard Titbits

Deadline Danger

MR. D. W. GROOS: . . . In view of the anxiety that exists within the Canadian shipbuilding industry as a result of the suspension of federal shipbuilding subsidies, can the minister tell us when the special committee to investigate the federal subsidies will commence its deliberations?

Hon. J. W. Pickersgill: Mr. Speaker, I was in touch with the chairman of the committee this morning, and I understand it is hoped to start work at the beginning of next week.

Mr. G. L. Chatterton: . . . Can the minister give some indication how long it might take before the committee reports? Would it be a week or months?

Mr. Woolliams: Years.

Mr. Pickersgill: I think hon. members know that I feel that setting deadlines is not a very wise thing to do.

Mr. Ricard: Do you recall the 60 days?

"Oh dear, in his present militant mood Doctor isn't going to like that."

Nothing Going Right

India—a Very Sickly Giant

By FRANK GILES
from New Delhi

THE prophets were right, or at any rate partly right. Since Jawaharlal Nehru's death nine months ago, nothing has seemed to go straight in India.

Food shortages, rising prices, a language dispute which caused The Times of India to write that "What is at stake is nothing less than the unity and stability of India," and now a grave balance of payments crisis, necessitating an urgent appeal to the International Monetary Fund for a stand-by credit and the raising of bank rate and customs duties.

If India is to be regarded, in the eyes of the West, as a giant counter-weight to the constant Chinese pressure in Asia, then she is at the moment a very sickly giant.

Why the prophets can claim only part of the credit for their sooth-saying is because all of today's problems, though they may become more urgent, were inherent or actual before Nehru's death.

* * *

People will tell you here that Nehru was dead, where effective action was concerned, at least two years before the breath left his body. If so, the authority merely of his unique presence effectively concealed the realities, just as his disappearance was bound to produce a period of tension and uncertainty, quite apart from the political and economic time-bombs which were smoking away.

Now some of them have gone off, notably the language issue, and Prime Minister Lal Bahadur Shastri has shown, in a way that Nehru even in his last years would never have done, a singular ineptness in handling it.

There is thus both a crisis of leadership and a rude awakening to the facts of Indian life. Over the language question, for example, insufficient explanation by the government that non-Hindi speakers are not to be immediately and permanently reduced to the rank of second-class citizens had two results: the bloody reaction in the non-Hindi South was an unwelcome reminder of the chronic regional disparities in Indian national life, which make of this immense state less a country than a continent; and the government's subsequent efforts to make good the damage enabled its critics to claim that it was moved to act only by mob violence.

* * *

But it is the economic pressures more than those of the Chinese in the north or the language separatists in the south which are the greatest challenge to India today and in the future.

Now in the middle of its third five-year plan, with two more to follow, the country is in that vicious circle, familiar to developing nations, where rising production due to productive investment needs increased imports of raw materials to sustain it, together with increased dependence on foreign aid and the growing need to repay previous loans.

To this must be added India's continued dependence, even in good years, on foreign imports of food grains; increased military expenditure (the Indian army is the fourth largest in the world); and a crippling and unduly discriminatory burden of taxation, itself in part the debt of India's present rulers to their forebears from London.

All in all, here is a picture with austere tones unlikely on present form to brighten for many years.

* * *

Here again, these problems are endemic. The nature of the present economic planning is a fierce subject for debate, but with the exception of the free enterprise school, the need for it is generally admitted.

But what is horrifying to think is that, the way things are going, all the gigantic effort and expense will just, by the late 1970s, have enabled the economy to provide for the natural growth in the population. Between 1951 and 1961, population increased from 360 to 440 million.

It is now 480 million and by the end of the fourth plan (1971) will be, at the present rate, 550 million.

Such figures, quoted against the projected rate of growth in the economy, call to mind the Red Queen, running as hard as she could in order to stay where she was. An extensive family planning program exists, but its effects so far are negligible and no real national lead has been given.

Lest anyone should deduce from this sombre record that India is on the point of collapse, there are other factors which suggest, I believe, that this vast country will not remain permanently stuck in its present bad patch.

* * *

First it is a democracy. While that can and does make large-scale economic planning so much harder, it does or should ensure a continuity of aims and practice. If Shastri's shortcomings as a leader result in his downfall, if his health should crack, another candidate would be thrown up from within the ruling Congress Party. Should this lead to a watering-down of some of the present economic shibboleths and a firmer grasp on the tiller, it might even be a good thing—though in a country as desperate as India, strong action tends to evoke correspondingly strong reaction.

Secondly, despite that obvious disparateness, there is also at the proper moments, a real sense of national unity. It was seen after the Chinese incursion of 1962 and I glimpsed it for myself recently when, seated in the great red pro-consular palace, I listened to the calm words of wisdom of India's President Radhakrishnan.

Thirdly, a younger generation is growing up and will soon be playing its part in India's national life. Unlike many of the older leaders, these men will not be weighted down and transfixed in time by the deeds and memories of the past.

There can in the world be no one so conservative, in the sense of not moving with the times, as some of the middle-aged to elderly members of the Congress Party.

India needs a political re-deal and is unlikely to get it at the earliest before the next general elections, in 1967. In the meantime, the nature and magnitude of her problems, however well or badly handled they may be, are largely ineluctable; for the West, the only course is to continue to sympathize, understand and contribute.

But even if everything else worked out for the best, the terribly upward swing of the population graph is like the growth of ivy: unless it is checked, the tree cannot prosper.

(London Sunday Times)

Today In History

By The Canadian Press

Canadian and U.S. armed forces linked up in Germany during the Second World War 20 years ago today—in 1945—as German troops retreated along the River Rhine. But although the Allied armies were already thrusting deep into German territory, the war in Europe did not end until the following May when capitulation demands were met, after the capture of Berlin.

1847—Alexander Graham Bell, inventor of the telephone and other scientific achievements, was born.

1943—Mitchell Hepburn, former Liberal premier of Ontario, resigned as provincial treasurer.

First World War: Fifty years ago today—in 1915—the Fleurbaix sector of the Western Front was taken over by the First Canadian Division with its headquarters at Sailly-sur-la-Lys; French troops moved to high ground north of Perthes in Champagne.

Second World War: Twenty-five years ago today—in 1940—Finnish troops continued their withdrawal to new positions in the Karelian Isthmus; the British liner Domala was bombed by German planes with the loss of 108 lives; Mussolini protested Britain's blockade of German coal ships to Italy.

Related to Pay

Scaled Fines

From the
Winnipeg Free Press

THE charge that our laws are sometimes harder on the poor than they are on the rich is difficult to refute. A man of limited means finds it much harder to pay a fine than a man who has a good income and the alternative is often a period in jail.

In Sweden the problem is partially solved by a "day-fine" system which is designed to achieve equal punishment of rich and poor, and at the same time avoid punishing their innocent dependents. The system has had the additional effect of considerably reducing Sweden's prison population, having resulted since its introduction in a 50 per cent drop in the number of alternative prison terms.

The system is described in the current issue of the Journal of the International Commission of Jurists.

In passing sentence on an offender Swedish courts are required to make two determinations: they must decide the number of day-fines required and the amount of the day-fines, the latter ranging from two to 500 crowns (40 cents to $140) per day.

The number of day-fines is related solely to the nature of the offence and the offender but the amount to be paid per day is independent of the seriousness of the charge. It is related to the income of the convicted person, his assets, number of dependants and general financial status. The judge is required to decide how much the convicted person can raise without punishing his family unnecessarily.

Day-fines are paid in instalments and most are paid off within one year (their application is generally limited to offences carrying punishment of under 120 days in jail). Swedish authorities say there have been very few cases of non-payment.

Pictures on Money

Rarely Pondered

From The Ottawa Journal

THE Canadian Union of Students proposes that portraits of Canadian historical figures be placed on Canadian currency to supplement that of the Queen. The aim, says CUS president, Mr. Jean Bazin, is to provide a daily reminder for every Canadian of his country's history.

By law the portrait of the monarch must appear on Canadian currency and coins. Changes in the appearance of bills are not lightly made. The last change was in 1954, and before that in 1937.

Putting Sir John A. Macdonald and Sir Wilfrid Laurier, for example, on our currency would certainly increase awareness of history. But how much? For most of us our money is a daily reminder, not of the Queen or this land of ours (scenically depicted on the reverse side of the bills), but more likely of how little money we have. People rarely stop to ponder cash for its artistic or historical value.

But because money is of such practical everyday interest to people, the students may find they have struck a responsive chord. Some people will point out that American money displays portraits of famous presidents. Others will reply that the United States doesn't have a monarch to put on its money.

It could make for a lively debate, but we doubt if the country is in a mood to get excited about it. The government can put the matter "under consideration" in the knowledge that it could hardly be accused of dodging a major issue.

Monarchy and Canada

AS regards the question of a republic in Canada I wish to impart a few comments.

The monarchy is the finest example of personified national devotion. It facilitates the operation of parliamentary government in its non-partisan and elevated position. It unifies the citizenry in its representation of church, government and law. No theoretical, abstract "state concept" could possibly evoke the fervid patriotism centred around the Queen.

The real question is this: Do we regard the Queen as foreign because she does not live here? I think we often do. She is, in fact, an Englishwoman before a Canadian. Knowing the monarchy to be the best form of ceremonial state headship, why not encourage it in Canada with the adoption of a resident monarch? I believe one of the royal family, perhaps a prince, could be set up quite comfortably in Canada as our and nobody else's king!

FIAT LUX

* * *

Boxed In

I am asking through your paper about the parking situation on Parry Street, which is only one block long. All day we are boxed in with civil servants' cars. Tradespeople or any others can never get near to our homes, or even the curb. The sign on the pole distinctly reads two-hour parking between the hours of 10 a.m. and 3 p.m. and yet they stay all day long. Some go home for lunch, whereas others eat their lunches in their cars.

We have a perfectly good parking lot on Parry Street which always has lots of free space, but evidently the civil servant salaries will not take care of a $3 fee. I shudder to think what might happen if any of our houses became on fire, or if we needed an ambulance in an emergency. I have lived on this street for five years, and in September last, I moved two doors away. This move had to be made on a Saturday, for which we pay extra expense—otherwise there would have been no room for a van. I am wondering if these car owners would like a similar situation outside their homes.

(Mrs.) ELIZABETH TAYLOR,
433 Parry St.

* * *

Just as Well

It is perhaps as well that we don't have too much immigration into British Columbia from the wilds of Borneo, otherwise one morning we might wake up to find a fifth flagpole erected on the provincial buildings' grounds and flying gently in the breeze therefrom, a well-preserved emblematic head.

M. P. PAINE,
3639 Quadra St.

* * *

Secession

Regarding Mr. J. Donald Smith's remarks about Canada becoming a republic, why not simply hand over the whole country to Quebec? (The Dorion Enquiry could move from province to province).

This would save an awful lot of trouble and speech making. Forget all this stuff about Wolfe and the Plains of Abraham. He only gave us the country anyway so we don't owe him a thing.

As to Mr. Smith's other suggestion that B.C. secede from the rest of Canada I am with him 100 per cent. In that case we should not have to fly the maple leaf flag (a consideration) and we could make Victoria a free port which, in conjunction with our very own B.C. bank would enable us to really "go places." Bravo, Mr. Smith!

A READER.

* * *

MPs' Pay

It is beyond my comprehension how anyone could have faith in the integrity of a man who bestowed an $8,000 per annum increase (of taxpayers' money) on a body of men, totally untried, as to their talents and fitness, to be worthy of such beneficience. In private life such awards, invariably, follow tests and trials as to a man's competency and worth. In public life it savours too much of bribery, binding the recipient to act in accordance with the dictates of the dictator—in this circumstance Lester B. Pearson.

As far as I can remember never was any intimation given to the public that Pearson intended to raise the indemnities of candidates elected to Parliament at the last federal election—the people had no say in the remuneration to be paid to their servants. Pearson ruled the roost, and unquestionably intended to be obeyed by the splinter groups as well as his own party. The OAPs who have done so much, for so many, to help build this country to its present position, in world affairs, are trying to exist on the verge of a starvation allowance—they did not get any increase in their miserable pittance in spite of the fact that day by day and month by month what they do get decreases in purchasing value.

I feel confident the Grit government will get its congé from the electors in the near future.

T. FOX-DECENT,
2124 Hall Rd.

* * *

Drama Groups

In preparation for Canada's 1967 centennial celebrations I am compiling a list of this country's drama companies, amateur and professional. I wrote the more than 250 groups whose existence I knew of. I feel there are considerably more companies I don't know of. May I urge secretaries or other officials to reply to my letter, if received, or write if they have not heard from me?

RALPH KENDALL,
3589 Granville St.,
Vancouver 9

Our Readers' Views

* * *

To be considered for publication in whole or in part, letters must be on subjects of general interest and if signed with pen-names, must be accompanied by writer's name and address. Preference will be given to those that are brief.

Warmth for U.K.

No Need To Move

By CASSANDRA
from London

I THINK that climate influences people and the harsher the weather is the more formidable the folks are.

Therefore the Eskimos are the conquerors of the world.

Busted ice-floes to me and also overturned kayaks.

So much for that theory.

But it IS a fact that populations in temperate climates are rather good at wars, industry, crime, adultery and other active pursuits.

Many years ago I suggested that these British islands of ours would be much improved if we hauled up the ground anchors that keep us moored just north of France and east of Ireland and had the whole lot towed south by west for 1,000 miles, until London was level with Madrid and Edinburgh was holding its festival on a geographical parallel with Bordeaux — or thereabouts.

Then we'd really have been in the big time.

* * *

That was dream-world stuff.

But I have good news for you about getting the palms to grow in Birmingham.

Dr. Earl Droessler, who is the head of the atmospherics section of the American Science Foundation, says that it is quite possible to divert the Gulf Stream farther south to bring Britain into a warm and balmy climate where the oleanders would grow and the crickets would render the night intolerable.

What Dr. Droessler proposes, and what he says is quite practical in the engineering sense, is to build an enormous Atlantic breakwater and a huge dam off Cape Hatteras in the United States, which would divert that great warm river of tepid sea, the Gulf Stream, to flood in and around our shores.

Sunbathing on the Clyde in January.

Humming birds at Southend.

Swimming in the genial soft seas at Brighton all the year round.

It is a wonderful project that would give us happiness, relaxation and drain us of all our industrial, military and spiritual aggression and would end up with us saying "Manana" to the Spaniards and "Domani" to the Italians.

* * *

THE net effect of Mrs. Elrene White's advice, in her capacity as Colonial Under-Secretary, not to go to Spain for a holiday, is opposite to that which she desired.

Travel agents report that bookings to Franco-land are higher than ever.

What some politicians don't understand is that the cussed, stubborn, obstinate British people object to be being shoved around: a recent classic example being at the by-election at Leyton where a good many people felt that although "Head Office Knows Best," they demonstrated that Head Office can take running jump at itself.

* * *

THE other day I wrote about the mud that our cars throw at each other and I suggested that mudflaps, such as we used to fit in the past, might be a good idea.

I am now almost knee-deep in mudflaps sent to me by a variety of manufacturers such as Romac and Kumficar, and a lot of other friendly chaps, and I beg of them to desist, much as I appreciate their kindness.

Not only am I knee-deep in mudflaps but I am also becoming waist-high in free loaves sent to me by challenging and sometimes furious bakers who disagree with or resent my recent remarks about the low quality of the English loaf.

May I say now that I also have a very poor opinion of the modern diamond, sapphire and opal, and I am right here waiting for free samples to prove that I am wrong.

* * *

FROM Moscow comes the news that Russia is now importing Russian boots.

A female fashion writer has complained that Russian boots are not available there because nobody in that forbidding city ever copped on to the idea, as Paris and London have, that these foot protectors had another function right there on the hot sex line.

In fairness to Miss I. Andreyeva, who wrote in her newspaper Sovetskaya Kultura complaining that Russian boots could not be bought in the Kremlin city, I must say that she never gave a hint that she might know that upreaching leather protecting the nylon-clad shapely feminine calves was not only protective but had other provocative functions.

She simply regretted that Russian boots had to be imported into Russia.

She was right.

But, dear lyubinaya (which means "darling") Andreyeva, things are going from bad to worse.

Life IS becoming more tortured, more involved, more complicated.

When sprouts are no longer in Brussels, when artichokes are no longer in Jerusalem, when candles are no longer in Rome, when rolls are no longer in Switzerland, when plaster no longer comes from Paris, and when delight no longer comes from Turkey, then there's devil's work afoot.

It looks like that situation is here right now.

Dominate Ganges Pancake Races

Women Flippers First

By MRS. DORIS CROFTON

GANGES—The women won every race they could, including three against the men, in the eighth Pancake Day races staged Tuesday by the women's auxiliary to the Salt Spring Island Legion branch.

The main event, the women's open, saw Mrs. Bev Gibson score her first victory over the 50-yard course along the causeway by the cenotaph.

Women beat men in the businesses and organizations event, the girls and boys aged 10 to 16 clash and the pre-school competition.

★ ★ ★

The weather was fine but the crowd of 200 to 300 included few visitors. Only one outsider won a race—pre-school champ Ruth Flett of Nanaimo, whose mother, Mrs. Agnes Flett, came along to photograph the races for the Colonist.

Women so dominated the day that the grandfathers' race was called off because of lack of entrants.

★ ★ ★

For the uninitiated, Pancake Day races here, in Olney, England, and in Liberal, Kan., involve flipping a pancake in a skillet while running as fast as possible from here to there. Runners must wear aprons and must go back to the start if the pancake flips to the ground.

Mrs. Trudy Jackson was second and Joyce Vieselmeyer was third to Mrs. Gibson in the women's open.

★ ★ ★

Jean Galbraith, the only woman in the businesses and organizations event, won for Ganges Pharmacy despite the fact officials were going to give her a head start and then decided against it.

Jake Buitenwerf of the B.C. ferry authority was second and Donald Cunningham of the Salt Spring Island Trading Co. was third.

Doreen Ralph won the 10-16 girls' and boys' open, with Angela Harkema second and Janelle Rozzano third. Kathy Gibson ran second and Roberta Gibson third to Miss Flett in the pre-school event.

Other results:

Girls under 10: 1, Susan Byron; 2, Terry Anderson; 3, Susan Jarman; boys under 10: 1, Michael Horel; 2, Jimmy Ralph; 3, Peter Ramsey; girls over 10: 1, Carol Haigh; 2, Janice Smith; 3, Glynnis Horel; boys over 10: 1, Norman Malley, Norman Buitenwerf; 3, Eric Booth.

★ ★ ★

Grandmothers: 1, Mrs. Bert Barber; 2, Mrs. Ellen Bennett; 3, Mrs. J. Dumas; men's open: 1, J. M. Evans; 2, Jake Buitenwerf; 3, Rod Pringle.

An engraved frying pan donated by the Chamber of Commerce was the prize in the businesses and organizations race, while other adult winners received pancake flour and younger winners were given silver dollars.

Prizes were handed out by Mrs. Howard Byron, dressed as Aunt Jemima.

Mrs. Alan Hedger was convener, Desmond Crofton fired the starting gun, C. R. Horel acted as announcer and Legionnaires guarded the starting and finishing lines. The main draw prize, an electric frying pan, was won by B. Clark.

★ ★ ★

The races started at noon and, by the time they were done, everybody was ready and willing to adjourn to the Legion hall for a meal served by the women's auxiliary.

The menu? Pancakes, of course.

Mac-Powell Loses In Ottawa

OTTAWA (CP) — The Supreme Court of Canada ruled Monday a $3,000,000 paper-making machine imported to Alberni from the U.S. in 1955 by MacMillan, Bloedel and Powell River is subject to a 22½ per cent tariff.

The company sought a 7½ per cent tariff because the machine's speed and other factors made it unavailable in Canada. The court ruled it was of a class and kind then available in this country.

Welfare Expert May Testify

Former child welfare superintendent Ruby McKay will consider appearing before the legislature's standing committee on social welfare.

Miss McKay, who resigned in 1961 to protest government policies in the child welfare administration, said Tuesday she will "give some thought" to a proposal by Dave Barrett (NDP-Dewdney) that the committee extend an open invitation to individuals to make personal submissions.

AMENDMENTS

The committee met Tuesday morning to consider amendments to acts covering protection of children and adoption.

One of the proposed amendments would permit courts to place children in permanent foster homes despite the objections of natural parents.

SUBMISSIONS INVITED

Submissions on all amendments and the general welfare situation have already been invited from various children's aid societies, social worker groups and the Greater Victoria Family and Children's Court.

Mr. Barrett suggested Miss McKay is an example of a qualified individual who could assist the committee's study before a report is made to the legislature.

MINERS LIKE IT!
Labatt's PILSENER
GREAT BEER!
This advertisement is not published or displayed by the Liquor Control Board or by the Government of British Columbia.

WHOLESALE TO THE PUBLIC
SALE
TELMAC
NO MONEY DOWN

Fine Failed To Change His Opinion

PARIS (UPI) — "Was everything to your liking?" Asked restaurant-owner Bernard Dubois as he made the rounds of his customers.

"No, the beans weren't cooked," growled Michel Hamon.

"Impossible," retorted Dubois. "Come out into the kitchen and look."

Hamon looked, smelled, tasted. "I still say they aren't cooked," he repeated. Then grabbed a cooking pot and bopped Dubois on the nose.

Paris court fined Hamon $40 and awarded Dubois $30 for the damage to his nose.

"I still say the beans weren't cooked," Hamon protested as he left court.

Constitutional Amendments

Little Change in Arguments

OTTAWA (CP) — The long-awaited government white paper on constitutional amendments was tabled in the Commons Tuesday and initial reaction was that it made little change in the pro and con arguments.

It contained a history and analysis of attempts through nearly 30 years to find a formula by which Canada can make amendments to its constitution without carrying them to the British Parliament for approval.

AWAITS APPROVAL

A formula was agreed upon last October by Prime Minister Pearson and the 10 provincial premiers. Further action now awaits approval by Parliament and the provincial legislatures.

Under the formula, the use of the English or French languages and provincial rights already guaranteed by the constitution could not be changed by the federal Parliament without the concurrence of all the provinces.

WITHIN FRAMEWORK

No change in the constitution affecting one or more provinces could be made by Ottawa without the agreement of the provinces affected. The federal Parliament could change the constitution in purely federal matters only within a carefully-defined framework.

In the broad field of joint legislative responsibility outside the basic rights of the provinces, a federal constitution change would need concurrence by at least seven of the 10 provinces, representing at least 50 per cent of the population of Canada.

BASIC FEATURES

These are basically the features of the formula agreed upon at conferences between former Conservative justice minister E. Davie Fulton and the provincial attorneys-general in 1960 and 1961.

But the conferences last year under Mr. Pearson and Justice Minister Favreau went further, establishing clauses by which the provinces and the federal government can assign to each other authority to legislate in particular fields.

DREW CRITICISM

This delegation of legislative authority drew criticism from some Conservatives—though not from the opposition party's Quebec wing.

The white paper said it is not to be delegation of legislative authority in a field, but merely agreement by one level of government to let the other pass a particular law.

Agreement to let Ottawa occupy a provincial field for a particular purpose would need consent of at least four provinces. No province could pass a law normally in the federal field unless at least three others agreed.

"Concern has been expressed," the white paper said, "that the delegation provision could make it possible for any province that so desired to change its own position within Confederation — to acquire a status completely different from that of the other provinces.

"Close examination of the delegation provision will show that it presents no such possibility."

Concerning rigidity and flexibility, the white paper said most constitutions contain "a substantial degree of resistance to change," and "built-in certainty and stability" is needed in a federal state. In Canada, this is particularly important "to maintain the provisions developed in recognition of our dual culture."

Longshoremen Bid

Meeting Sought In Wharf Dispute

Southern Island officials of the longshoremen's union asked Tuesday for an emergency meeting in Vancouver Thursday of the joint industry labor relations committee, the highest body in the B.C. shipping industry.

★ ★ ★

The meeting will discuss the labor dispute which has held up the big CNR wharf expansion project at Cowichan Bay.

It was requested after unofficial talks between the longshore union and the B.C. wharf operators' association in Vancouver Tuesday made little progress.

Union officials indicated pickets, withdrawn from the project Saturday to allow the talks, might reappear today.

★ ★ ★

The union says an agreement signed by the CNR in 1963 gives it all work in the dock area and says the CNR has subcontracted work in the assembly area to Western Lumber Carriers Co.

Vanier's Signature Forged

Bogus Marriage Bills Will Be Investigated

OTTAWA (CP)—Prime Minister Pearson promised in the Commons Tuesday to look into reports of bogus parliamentary bills, bearing the forged signature of the Governor-General, being used in a Vancouver court.

Harold Winch (NDP—Vancouver East) asked for an "immediate, full-scale investigation" in connection with a Feb. 27 story in The Vancouver Province about the bogus documents.

The newspaper said the two bills were presented at a divorce court hearing. One was entitled "Bill for the annulment of marriage between Albert Emerson Simpson and Alma Helen Simpson." The second bill was headed, "A bill to marry Albert Emerson Simpson and Christine Adelle MacLellan, April 15, 1960."

Under the alleged signature of the Governor-General, were the words, "George Vanier, Governor - General of Canada for her most gracious majesty, Elizabeth II; Regina, by the grace of God."

The bills were submitted to court by Christine Adelle MacLellan in her uncontested suit for divorce against Albert Emerson Simpson.

Her lawyer said Mrs. MacLellan married Simpson April 15, 1960, after Simpson produced two documents. One was said to be an Act of Parliament which annulled his previous marriage, and the other an Act of Parliament which declared Simpson and Mrs. MacLellan to be married.

The court was told that the two lived together until July 5, 1963 when the woman was named as a co-defendant in a divorce action brought by Simpson's wife. The divorce was later granted.

The judge ruled that a marriage based on bogus legislation did not exist. He said procedures of a different nature may be taken against the ex-husband.

Mr. Winch said the documents represented an abuse of Parliament.

Avalanche Kills 14 Aboard Bus

SALZBURG, Austria (UPI)—A "white death" avalanche swept a bus filled with Swedish students off an alpine mountain road here Tuesday and hurled it down a 150-foot cliff.

At east 14 of the 38 students aboard were killed and 13 others injured, three of them seriously, police said.

Rescue efforts were imperilled by threats of a new avalanche. Another mountain of snow hung precariously over the pass.

The avalanche broke up the bus and buried the passengers under mounds of snow.

Ski instructor Andi Krallinger said the bus was caught by a dreaded avalanche that roars down in the area every few years. It dumped at least 10 feet of snow in the pass, hampering rescue operations.

Eyewitnesses said the rear part of the bus smashed into a tree after the fall over the precipice. They said all passengers sitting in the rear of the bus were killed.

Shawnigan QUALITY SPECIALS

Andersen Windows
Berry
Garage Doors
Crestwood
Cabinets

WHILE STOCKS LAST

48"x96"—⅛" Reject Hardboard, each $1.49

26"x96" Corrugated Panels. Reg. $4.60. Sale, each $3.49

Many Other Non-Advertised Specials
HARDWARE - FLOOR TILE - PAINT
PANELLING - PLYWOODS

BUDGET TERMS AVAILABLE ON OUR DEFERRED PAYMENT OR HOME IMPROVEMENT PLAN

We Are Open
All Day Saturday, 8 a.m. to 5 p.m.

Convenience - Quality - Satisfaction

Shawnigan BUILDING SUPPLIES LIMITED
2000 Government Street Phone 382-7261

LeCours At It Again

'Complaints Swept Under Rug'

A government backbencher Tuesday accused the attorney-general's department of sweeping complaints under the rug.

Ernie LeCours (SC — 2nd Delta) suggested the department should pay more attention to complaints instead of ignoring them.

"When complaints are made regarding the freedom of our citizens they must be looked into," Mr. LeCours added.

Earlier this month the Delta member said some B.C. magistrates are incompetent and Tuesday he repeated this, suggesting there are many magistrates not qualified to pass judgment.

Attorney-General Bonner had been critical of Mr. LeCour's earlier remarks and Tuesday the backbencher said he was "saddened" by Mr. Bonner's statements.

But he decided to continue the matter because "nothing is more important than the freedom of the individual."

Mr. LeCours suggested a few magistrates and some policemen should be "weeded out."

★ ★ ★

"Telepests" who use telephones to invade the privacy of homes for commercial exploitation were attacked in the legislature Tuesday by Alex Macdonald (NDP—Vancouver East).

He said the telephone company "doesn't try" to stop operators of bucket shops who use names taken from the phone book to sell shares and promote contests by telephone.

A government should pass legislation to curb this activity, said Mr. Macdonald. But Attorney-General Robert Bonner said this could not be achieved without monitoring calls, "which heaven forbid."

★ ★ ★

A system of compensation for victims of crimes of violence was proposed in the legislature Tuesday by Liberal leader Ray Perrault.

He urged B.C. to press for consideration of the plight of victims and their dependents when the question of capital punishment is debated in Ottawa later this year.

When a murderer is to be hanged, said Mr. Perrault, petitions are collected all over the country and "101 excuses" put forward to save his life.

He was completely baffled, however, by the lack of interest in the financial circumstances of the families of murder victims.

Victims of crimes of violence and their dependents get pensions from the New Zealand government under legislation passed in 1963, said Mr. Perrault. Experience to date with the plan has been good, he said.

A similar experiment has been launched in the United Kingdom.

Mr. Perrault said the Jones case also proves the need in B.C. for an ombudsman to investigate cases where individuals are seeking redress against government action.

Such an investigator should be appointed by and solely responsible to the legislature, he said.

Doc Nicoll Loses '64 Case

VANCOUVER (CP)—The B.C. Supreme Court has rejected the appeal of Nanaimo district resident R. E. (Doc) Nicoll against the 1964 assessments on his two Island properties.

The court upheld the Nanaimo court of revision, which had refused a reduction in assessments on Mr. Nicoll's 73-acre Breakwater Island and his 8.9 acres on Gabriola Island.

WERE IDENTICAL

The same court of revision last month refused a reduction in 1965 assessments on the same properties, assessments which were identical to the 1964 figure. It did allow an 80 per cent cut on the Gabriola improvements assessment.

Still pending is an assessment appeal board decision on the 1964 figures. Mr. Nicoll has not said whether he will take his fight against the 1965 figures to a higher court.

Paul Lieven Funeral Thursday

PARIS (Reuters) — Funeral services will be held here Thursday for Paul Lieven, 59, a descendant of the Latvian princes of Lieven who became Canada's chief public relations officer in NATO.

Mr. Lieven, who died Sunday of a heart attack, was married to the former Margaret Homer-Dixon of Victoria, B.C. Her mother, Mrs. Evelyn Homer-Dixon, died at 80 in Victoria Feb. 20, eight days before her son-in-law's death.

Interview Nights For Pupils

More than 550 Grade 12 students from all the high schools in Greater Victoria will take part in more than 900 interviews with professional and technical people March 9, 10, and 11.

Arranged by the National Employment Service in co-operation with the Victoria Rotary Club and the Oak Bay Kiwanis Club, Career Counselling Nights, an annual event, is for students planning their future education with the intention of entering a profession.

INTERVIEWS SET

More than 40 professional men and women and eight manual and technical experts will interview the students.

Students will have 30-minute interviews between 7 and 10 p.m. on the three nights.

Earlier in the school year, students were asked to fill out questionnaires stating the professions they were interested in.

Once the counsellors were lined up, each student was advised of the date, time and place of the interviews. All interviews will be held in the employment service offices.

RED CROSS IS ALWAYS THERE WITH YOUR HELP

Kirk Rites Slated Today

Funeral services will be held today for Mrs. Edith Eleanor Kirk formerly of 1420 Taunton.

Widow of Reginald Kirk, Mrs. Kirk, 57, died in Nanaimo Saturday.

Mrs. Kirk, who was assistant matron and resident of Rose Manor, is survived by three brothers, Tom in Victoria; George, Honeymoon Bay; and Richard in Regina; four sisters, Mrs. G. A. Carr, Grenfell, Sask.; Mrs. John Bestward, Dawson Creek; Mrs. Emily McKenzie, Big River, Sask.; and Mrs. Gwen Leggett of Victoria; also nieces and nephews.

Services will be held at 3:15 p.m. in McCall Bros. Floral Chapel, Canon George Biddle officiating.

The Flying Judge From Yellowknife

In a small courtroom in the Northwest Territories, an Eskimo woman faced charges of murder and criminal negligence in the death of her daughter. Read what happens when the remarkable Judge Sissons from Yellowknife arrives to try the case. Here's a man who flys all over the far North to administer justice to the Eskimos. Don't miss March Reader's Digest, on sale everywhere.

Pay Strings Removed For Doctors

LONDON (UPI)—The government Tuesday "took the strings" off a $15,400,000 pay award to Britain's 23,000 family doctors.

The action removed a major source of bitterness among the general practitioners and cleared the way for cordial negotiations between the government and the British Medical Association to create a new status for the discontented GPs.

"The essential preliminary is now out of the way and we can present to the minister of health our manifesto for the future of general practice," said Dr. Derek Stevenson, secretary of the BMA.

The doctors have been angered when the pay award turned out to be less than one-third of the $50,000,000 they had demanded.

EXPORT
PLAIN or FILTER TIP CIGARETTES
New FILTER KING 25c

In Our 62nd Year
Saba Bros Limited
1130 Douglas St.
Phone EV 4-0561
Tempo
the support stocking for young legs
the very newest . . . the very sheerest support stocking you have waited for.

So glamorously sheer, you won't believe that they're support stockings; They're sheer enough for the dressiest occasions . . . perfect for the vibrant, active young woman. Two beautiful shades, sahara (taupe) and swagger (sunlan) in sizes 8½ medium; and long; 9½-12 long.
5.95 Pair
Another fine product of Kayser-Roth of Canada
CHARGE IT! New Accounts opened in minutes.

Stock Quotations-Market Reports

Toronto Industrials

Quotations are in cents unless marked $. z—Odd lot. xd—Ex-dividend. xr—Ex-rights. xw—Ex-warrants. The net change is from the previous board-lot closing sale.

Stock	Sales	High	Low	Close	Net Ch'ge
Alacon	200	66	66	66	—1
Alcan	3775	13¾	13¼	13¼	+ ⅛
Acklnd	100	415	415	415	+5
Acklnd pr	225	24½	24½	24½	
Alta Gas	400	28¾	28½	28½	— ⅛
Alt Gas Bpr	x10	107	106½	106½	
Alta Gas w	1225	11.3½	12	12	— ⅛
Alg Cen	250	19¾	19¼	19¼	— ⅝
Alg Cen w	600	565	550	565	—25
Algoma	370	67¾	77¼	77¼	— ⅛
Algoma xd	100	7¼	7¼	7¼	— ⅛
Alumin	3757	32¼	31¾	31¾	— ⅛
Alum 4½pr	234	43	42¾	42¾	
Alum 2p 4%	529	50¾	50	50¼	+ ⅛
Amlog	4135	5⅝	5⅛	5⅛	+ ⅛
Amlog w	3700	89	84	84	
Ang CP 4½	150	25	25	25	— ⅛
Anthes A	365	38¾	38	38½	+ ⅛
Argus	420	19¾	19½	19½	
Arg Bpr	75	24¾	24¾	24¾	
Arg CP pr	1850	16¼	16⅛	16⅛	+ ⅛
Arg 250 pr	70	53	53	53	
Ashdown B	100	8	8	8	—
Atlan Acc dd	100	20⅝	20⅝	20⅝	— ⅛
Atl Sug	800	19¾	19¼	19¼	
Auto El	700	465	460	465	+5
Avco	1495	28⅝	27⅝	28⅝	+ ⅝
Bank Mont	342	68	67½	67½	— ⅝
Bank NS	255	81¼	81¼	81¼	
Bath P	735	23¾	23¼	23½	— ⅛
Bath P A	50	68¼	68¼	68¼	—2⅛
Bay Mills	1000	87	7	7	
Beatty N	105	12¾	12¾	12¾	—2
Beav L A	100	29⅝	29⅝	29⅝	
Bell Knit	100	450	450	450	+5
Bell Phone	3670	62	62⅝	62½	+ ⅛
Bow-M pr	420	31½	31⅛	31⅛	
Brandeis	125	9	9	9	+ ⅝
Brazil	4528	6⅝	6¼	6⅝	+ ⅛
Brazil pr	40	75	75	75	+5
Br Tnk	100	310	310	310	+10
BAm Bank	25	64¾	64¾	64¾	
BA Oil	1672	34½	34⅛	34½	— ⅛
BC Forest	835	30⅝	30⅛	30⅝	+ ⅛
BC Pack A	100	18¾	18¾	18¾	— ⅛
BC Sugar	150	45¾	45¾	45¾	— ⅛
BC Phone	175	87½	87½	87½	
Brack A	305	33	30⅝	30⅝	— ⅛
Brack B	x30	19	19	19	
Burns	2966	21¾	21	21¼	— ⅛
Cabal	10000	30	29	30	
Cal Pow	4630	30⅝	30¼	30⅝	+ ⅛
C Bread	105	13¾	13¾	13¾	
Can Cem	30	58	58	58	
CD Sug	x30	25	25	25	
Cl Fedrynd	310	54¾	47¾	47¾	— ⅝
Can Malt	200	24½	24½	24½	+ ⅛
C Pack A	25	81½	81½	81½	+ ⅛
Can Perm	x15	77½	77	77½	
CSL	100	35	35	35	
Can Wire B	700	22½	22	22	— ⅛
CAE	437	14	13¾	13¾	+ ⅛
C Brew	7772	10¾	10¼	10¼	+ ⅛
C Brew Apt	15	47¾	47¾	47¾	
C B Al A w	810	425	415	420	—5
C B Al B w	900	420	410	410	—10
Cdn Can A	x40	15¾	15¾	15¾	
C Chem w	975	11¼	11	11¼	
C Cart W	3250	65	60	60	—5
C Dredge	300	235	230	230	—5
C Found	185	38½	37½	37½	+ ⅛
C Found pr	225	18⅝	18⅝	18⅝	
CGE	150	55	55	55	
CGE pr	35	54	54	54	—1
Cdn G Inv	365	65½	65	65½	
C Hydro	200	28	27¾	28	
C Hydro pr	100	22	22	22	+ ⅛
C Inv Bk C	1200	67½	70¾	70¾	— ⅛
C Ind Gas	3045	63¾	63¾	63¾	
C Ind Gasp	125	13	13	13	— ⅛
CIL	1377	36¾	36	36	
C Mare	1667	56	55½	55½	
CPR	4618	68	67½	67½	— ⅛
Cdn Pet	491	15	15	15	
C Refract	150	17¾	17¾	17¾	+ ⅛
Cdn Tire	27	478	475	475	
C Tire A	1000	46½	45¾	46½	+ ⅛
C Util	30	44	44	44	—1
C Vickers	x50	27¾	28⅝	28⅝	
CWN Gas	100	19¾	19¼	19¼	— ⅛
CWN Gpr	x2	17	17	17	
C Westing	220	68½	68	68	
CW Prop	100	400	400	400	+30
Can Bldg	200	20	20	20	+5
Chemcell	2525	19¾	19¼	19¼	
Chemc 1Bp	25	29½	29½	29½	—½
Chrysler	x85	50½	50½	50½	
Clairtone	615	6½	6½	6½	+ ½
Col Cell	1620	11¼	10¾	11¼	+ ½
Computing	1030	23½	24½	24½	— ½
C Savings	650	15¾	15¼	15¼	+ ½
Con Bensk	100	8	8	8	
Con Bldg	300	7¾	7½	7½	+ ⅛
Con Bldg w	100	415	415	415	—15
Con M S	2725	46½	46	46½	+ ½
Con Paprod	2895	48½	48	48	
Con Gas	4010	13½	13¼	13¼	— ⅛
Con Gas A	25	105½	105½	105½	
Copp Clark	x10	9½	9½	9½	
Corby A1	225	21½	21¼	21¼	+ ⅛
Corporation	200	5¾	5¾	5¾	+ ⅛
Cosm 1	200	50	50	50	
Cosm 2 w	150	120	120	120	
Cosmos	250	13¼	13¼	13¼	
Crain RL xd	325	23¾	23¾	23¾	
Crushbrk	1305	6½	6½	6½	
Crush Int	4412	15¾	15¼	15¼	+ ⅛
Cygnus A	645	470	470	470	—5
Cygnus B	x165	470	470	470	
Cygnus pr	x2100	24½	24½	24½	
Dale-Ross	100	9	9	9	
Dale RAp	600	10½	10½	10½	
Dist Seag	1286	37¼	37	37¼	— ⅛
Dom Ang pr	x5	100½	100½	100½	
D Bridge	2339	29½	28¾	29¼	+ ⅛
D Coal pr	510	87	7	7	
Dom Elect	320	11¼	11¼	11¼	+ ⅝
Dofasco	3409	36½	36½	36½	— ⅛
Dom Glass	300	16½	16½	16½	— ⅝
Dom Lime	100	86	6	6	
D Magnes	155	19¾	19¼	19¼	
Dosco	325	16¾	16¾	16¾	— ⅛
Dom Stores	1285	23¾	23	23	— ⅛
Dom Tar	2932	22¼	21	22¼	
Dom Text	1371	32¾	32¼	32¾	+1⅛
Du Pont	4068	54½	54	54	
East Ch Tr	175	51	50	51	+1
Econ Inv	100	12¾	12¾	12¾	— ⅛
Eddy Match	50	42½	42½	42½	— ½
Emco	230	21	21	21	
Emp Life	x2	450	450	450	
Exquisite	x25	11½	11½	11½	
Exquite Aw	100	250	250	250	—5
Falcon	2461	98¾	97¾	98¼	+ ⅛
Fam Play	360	23¾	24	24	
Fancy P	25	44½	44	44	
Fed Farms	500	5	5	5	+.25
Fed Grain	x30	87	7	7	
Fleet Mfg	4300	14	70	74	+5
Fleetwd xd	400	29	29	29	
Ford US	100	28	28	28	+ ⅛
Ford Cda	60	160	160	160	—3½
FPK-Pion A	110	12¾	12¾	12¾	+ ⅛
Fraser	335	27¾	27¾	27¾	+
Freiman	200	5½	5½	5½	
Frost A	5.0	27½	27½	27½	— ⅛
Gen Bake	x50	8½	8½	8½	
GMC	807	108	108	108	+3
GP Drill A	100	140	140	140	
GP Mtg A	100	5.1½	5.1½	5.1½	+ ⅛
GS W pr	x20	98	98	98	
Globe A	100	16	16	16	
G Mack A	100	8½	8½	8½	— ⅛
GL Paperbd	965	24½	24½	24½	
GL Power	200	29½	29½	29½	
GW Coal A	500	200	400	400	—10
Gr Wpg Gxd	100	19	18½	19	+ ⅛
Greyhound	725	14	14	14	
Hard Ch A	300	12½	12½	12½	
Hardee	400	68	68	68	
Hard Carp	200	32	32	32	+ ⅛
Hard Carp	A450	28½	28	28	+ ⅛
Hawker-S	4631	87	6⅞	7	+ ⅛
Hayes St	250	16	16	16	
Home A	3606	21	20⅝	21	+ ⅛
Home B	3165	21½	21	21½	— ⅛
Horne Pf	1070	315	310	315	
HBC	739	15¾	15	15	— ⅛
H B Oil G	535	17	16¾	17	+ ⅛
Hur Erie	285	60	60	60	— ⅛
Hur Erie rt	784	210	210	210	—5
Husky	4000	12⅞	12⅞	12⅞	
Husky D w	300	675	675	675	+5
Husky Bpr	50	35¾	35½	35½	— ⅛
Imp Life	43	310	305	310	
Imp Oil	2812	38¼	37⅞	38¼	+ ⅛
Imp Tob	775	15⅝	15½	15½	
Ind Accep	1010	32½	32½	32½	— ⅛
Ind Wire	300	185	185	185	+5
Inglis	400	400	385	385	—10
Inland Gas	835	11¼	11¼	11¼	
Inland Gpr	x30	30½	30½	30½	
Inland Gw	1450	200	180	185	—15
Int-City Gas	300	17½	17½	17½	
Int Bronze	125	28	28	28	+ ⅛
IBM	x1	494	494	494	
IMC	135	38	37¾	37¾	— ⅛
Int Nickel	2884	88½	88	88	+ ⅛
Int Util	3158	32	31⅝	32	+ ⅛
Inf Util pr	175	37	37	37	—3½
Inter PL	198	34	33¾	33¾	— ⅛
Int Sil P	1341	365	365	365	+5
Inv Grp A	1321	13¼	12⅞	13	— ⅛
ITL Ind	130	8½	8½	8½	— ⅛
ITL Ind pr	x10	24	24	24	
Jamaica PS	200	14	14	14	+ ⅛
Jefferson	2000	11⅛	11⅛	11⅛	+ ⅛
Jeff Bw	9500	340	320	325	+5
Jockey C	2910	5¾	5⅝	5¾	
Jock Jpr	200	10½	10½	10½	— ⅛
Jock w	1000	68	68	68	
Kelly wts	200	120	120	120	—10
Kelsey Co	1390	14¾	14⅝	14½	+ ⅝
Kelvinator	225	9½	9½	9½	
Labatt	405	21½	21½	21½	
Lafarge xd	256	14½	14½	14½	
Lafarge Axd	150	13½	13½	13½	
Lake Cem	4350	6½	6½	6½	
L of Can w	6729	275	265	275	+5
Lakeland	250	8⅝	8⅝	8⅝	+ ⅛
Lakeland w	x50	500	500	500	
Lambton L	200	8½	8½	8½	
Laura Sec	350	24½	24½	24½	— ⅛
Law Fin	210	19	18⅞	19	+ ⅛
Law Fin 149	25	136½	26½	26½	
Law Fin 6%w	1400	520	510	513	
Levy	650	12½	12	12½	
Levy Bpr	25	18½	18½	18½	
LobCo A	2175	8⅝	8⅝	8⅝	+ ⅛
Lob Co B	8565	9	8½	9	
LobCo pr	50	45½	45½	45½	— ⅝
LobSl 1p	45	32½	32½	32½	
LobSl 8pr	50	42	42	42	+ ⅛
Lob Inc	525	7⅞	7½	7⅝	
Loblaw	9400	135	129	130	+10
Loeb M	1250	13⅝	13½	13⅝	— ⅛
Maclaren A	325	21½	21½	21½	
MB and PR	2425	35½	35½	35½	+ ⅛
M Liftbld	2250	16½	16½	16½	+ ⅛
Mass-F	36516	32½	31½	32	— ⅛
MEPC	700	240	225	225	—20
Met Stores	415	110½	109	109	+ ⅛
Met Storcap	135	21½	21½	21½	— ⅛
Mid Pac wt	500	210	210	210	
Midr	2400	6½	6½	7	+ ½
Mitt Brick	500	300	255	300	+5
Molson Agd	4.5	14½	14	14	
Molson Bld	200	34½	45½	45½	+ ½
Mon Foods	400	5½	5½	5½	
Montex	1250	18½	18	18½	+ ⅛
Montex w	2150	13½	13	13½	+
Montex w	1275	14½	14	14½	+ ⅛
Mont Loco	345	15	15	15	
Mont Trst	175	25½	25	25½	+ ⅛
Moore	1325	56½	56	56½	+ ⅛
Morse B	110	13½	13½	13½	— ⅛
Nat Drug	335	12½	12½	12½	— ⅛
Noranda	3611	55½	55½	56	
NO NGas	1800	25½	25½	25½	— ⅛
Nor Phone	1806	12½	12½	12½	— ⅛
NS LP	25	20	20	20	
Ocean Cem	945	13	13	13	+ ⅛
Ogilvie xd	1700	31½	31½	31½	
Ont Mtge	211	35	35	35	
Ont Sil pr	215	125	125	125	
Ont Store	100	200	200	200	
Oshawa A	50	32½	29½	29½	
Overland pr	102	12½	12½	12½	
Pac Pete	2350	11½	11½	11½	
Pac Pete w	100	600	600	600	+5
Peel Elder	200	6⅞	7½	7½	+ ⅛
Pembina	800	31½	31½	31½	+ ⅛
Pow Cpad	1455	15½	15½	15½	
Price Bros	675	46⅝	45⅝	45⅝	— ⅝
QN Gas	16641	8½	11½	11½	
QN Gas pr	472	151	147	150½	+1½
QN Gas Bsw	x20	6	6	6	
QN Gas Gsw	210	620	620	620	
Rap G A	150	8⅝	8⅝	8⅝	— ⅛
Reichhold	400	29½	29⅝	30½	+1½
Revelstoke	210	13	12½	12½	— ⅛
Revenue pr	25	25	25	25	
R-Nodwell	1700	420	390	400	—25
Rothman	415	25½	25	25	
Rowfield	2000	165	160	160	
Royal Bank	1036	82½	82	82½	— ⅛
Royal Trstp	255	23	23	23	— ⅛
Royalite	500	12	12	12	
Russel H	325	15½	15½	15½	
St L Cp Apr	10	104	104	104	
Salada	1705	12½	12½	12½	
Sayvette	800	350	350	350	+5
Scot Mpr	150	20½	20½	20½	
Sec Cap C	400	6½	6½	6½	— ⅛
Seven Arts	1175	13½	13½	13½	
Shell Can	1178	19½	19½	19½	— ⅛
Shell 1pr	100	27½	27½	27½	+ ⅛
Shell I w	1112	630	640	640	—10
Shop Save	835	18½	18½	18½	— ⅛
Shop City	1650	405	390	395	+5
Shullys	500	295	290	290	+10
Silverwd A	205	15½	15½	15½	
Silverwd B	255	15½	15½	15½	
Simpsons	1070	27½	27	27½	
Slater Steel	6405	14½	14	14	— ⅛
Slat A w	2600	835	815	835	+25
Stafford	115	460	460	460	+15
St Pav	135	12½	12½	12½	— ⅛
St Radio	335	16½	16½	16½	+ ⅛
St Brick A	225	10½	10½	10½	+ ⅛
Steel Can	4725	45	45	45	— ⅛
Steinig pr	65	104	104	104	—1
Steinig A	617	42½	42	42	
Sunlest ord	450	19	19½	19	+ ⅛
Texaco	50	55	55	55	+ ⅛
Texaco pr	25	91	91	91	
Tex Pack	200	9⅞	9⅞	9⅞	
Tor-Dom Bk	1182	66½	65½	67	— ⅛
T Pin A	1275	14½	14½	14½	
T Fin 4½	100	99½	99½	99½	
Transmit	100	255	255	255	—5
Tr C Fund	200	11	11	11	
Tr Can PL	2231	38⅝	38½	38½	— ⅛
Trans-Mt	2300	21½	21	21½	— ⅛
Trans PPL	400	10	9⅞	9⅞	— ⅛
Turnbull	900	13½	13	13	
Union Acc	500	10	10	10	+ ⅛
Un Acc 2pr	100	10	10	10	
Un Carbide	4720	39	29⅝	29⅝	+ ⅛
Un Gas	900	27	26½	27	
U Gas Apr	275	33½	33½	33½	— ⅛
U Corp B	300	13½	13½	13½	
Un Steel	400	120	110	120	+5
Un Acc rt	325	8	8	8	
Vanadium	100	120	120	120	+54
Versafood	500	275	275	275	
Versatile	1645	20	19⅝	19⅝	
Vic G Tr	700	17	16½	17	+ ⅛
Vulcan	100	300	300	300	+5
Walmsr	200	25	25	25	
Walk GW	2749	26½	25	26½	+ ⅛
Walk Equp	65	11½	11½	11½	+ ⅛
Weldwood	60	14	13½	14	+ ⅛
Welb Knp	1900	20	20	20	
Well Fin B	119	6½	6½	6½	+ ⅛
Well Fin w	1125	6½	6½	6½	— ⅛
West Ind	150	165	165	165	+10
Westcoast	2860	14½	14½	14½	— ⅛
Westeel	465	14½	14½	14½	
Westfair	100	40	40	40	
W Pacific	100	16½	16½	16½	— ⅛
Weston A	200	13½	13	13	
Weston B	300	19	19	19	
Wstn 4½pr	x10	97½	97½	97½	
West A wts	325	90	90	90	—5
White Pass	x75	9⅝	9⅝	9⅝	
Woodward A	1715	27	27	27	
Y Knit A	1300	8⅞	7½	8	+ ⅛
Y Knit B	800	215	200	200	—25
Zellers	300	14⅝	14⅝	14⅝	— ⅛
Zenith	705	405	405	405	

Active Stocks

NEW YORK

Volume		Close	Change
138100	Tidelnd	15¼	+1⅛
123800	Allied Super Mkts	18½	+ ⅝
72300	Eastern Air Lines	6⅞	+4½
69900	KLM Airlines	37⅞	+4⅞
68300	RCA	55	+ ⅝
66000	Avco Corp	26	+ ⅛
56700	Westinghouse Elec	49⅞	+1⅛
39000	Rossin	19⅞	— ⅛
38300	Sperry Rand	15	— ⅛
32500	Gillette Co	35¼	+1⅛
32400	Martin Marietta	29¼	+ ⅛
30800	Penn RR	48	+1½
49400	Fairchild Hiller	30⅞	+ ⅛
42300	Outboard Marine	18¼	+ ⅛
41600	Douglas Air	39	+1½

MONTREAL

16765	Cdn Brews	20⅞	— ⅛
31425	Brinco	5⅞	+ ⅛
10840	Massey	32⅞	— ⅛
7900	Loblaw B	9	+ ⅛
6235	Kodiak Pete	2.60	—5
5275	Que Nat Gas	11¼	
4050	Inspiration	2.20	+5
4029	Asbestos	28⅞	+ ⅛
4203	Aluminium	31⅞	— ⅛
4000	Commodore	9¼	+ ⅛

Mines and Oils

190330	Equity Ex	100	+44
400600	Fox Lake	27	+8
132250	Porcupine	34½	+2½
102200	Fab	25½	
61300	Silver Summit	24	—2

Dividends

Premier Trust, B2, payable April 1; record March 19; xd March 17.

Bellman's, "A" and common 10 cents, payable May 1; record April 15; xd April 13.

David and Frere, "A" 75 cents, payable March 31; record March 15; xd March 13.

Maritime Tel. and Tel., common 39½ cents, payable April 15; record March 25; xd March 18.

Crown Trust, common 45 cents, payable April 1; record March 19; xd March 17.

Power Corp. of Canada, common 9 cents, payable March 31; record March 9; xd March 3.

Maple Leaf Mills, common 15 cents, 5½% preferred $1.37½, payable April 1; record March 22; xd March 10.

Brazilian T.L.P., preferred $1.50, payable March 31; record March 15; xd March 18.

Egg Market

At Victoria—	Producer Wholesale	
Grade A large	33c	43c
Grade A medium	31c	41c
Grade A small	23c	33c

Box Scores

TORONTO

	Tues.	Mon.
Issues	712	717
Advances	220	244
Declines	235	249
Unchanged	257	224
New highs (61-65)	37	57
New lows (61-65)	18	22

Toronto Mines

Stock	Sales	High	Low	Close	Net Ch'ge
Accra	500	24	24	24	—2
Advocate	1300	625	620	620	—5
Agnico	23828	145	138	142	—3
Akaitcho	2000	83	83	83	
All Pitch	1000	20	20	20	+1
Amal Rare	3500	17	17	17	— ⅛
A Am Moly	4225	265	260	265	+1
Ang Rouyn	5400	165	161	161	—4
Anul	14500	15½	14½	14½	— ⅛
Area	1306	265	261	265	—2
Arlon	20000	13	12	12	— ⅛
Armore	1400	32	31	31	—2
Armore rts	17300	2½	1½	2	— ⅛
Atl C Cop	9425	127	123	125	—2
Auger	1600	415	400	415	+5
Banff	11100	249	242	249	+8
Bankfield	2700	11	11	11	
Barnat	4300	89	87	87	—1
Bary Expl	1000	21	21	21	—1
Basin	2500	9	9	9	+ ⅛
Belcher	500	38½	38½	38½	+2½
Belleterre	4000	42	42	42	—2
Bethlm	335	790	785	785	—10
Beverlo	7000	12	11½	11½	— ⅛
Bibis	25500	29	27½	29	
Bidcup	1000	8½	8½	8½	
Big Nama	1000	41	41	41	
Black Bay	6100	12½	12	12½	+ ⅛
Bounty Ex	1653	21	20	20	—2
Bralorne	925	575	575	575	+10
Broul Reef	5000	22	22	22	
Brunsvk	4770	319	315	319	
Bunker H	17200	25	24½	24½	— ⅛
Cadamet	25025	15	14	15	+ ⅛
Camflo	34475	375	360	365	+5
Camp Chib	400	435	430	430	
Camp RL	1000	23½	23½	23½	+1½
C Tung	2900	100	93	100	+1
Cam Mines	23550	26	23	24	—1
C Anglo	6500	9	8	8½	— ⅛
C Dyna	1000	174	170	170	—5
C Faraday	1360	405	390	390	—10
C Jameson	600	88	88	88	+1
Cdn Keeley	23450	34	33	33	—1
C Lencourt	2000	26	25½	25½	
C Silica	500	70	70	70	
Cantin	5075	43	42	42	—1
Candore	54700	18	16½	18	—½
Captain	67500	14	13½	14½	+1½
Cariboo	1000	57	57	57	+2
Cassiar	1895	14½	14½	14½	— ⅛
Cent Pat	2000	142	140	142	—5
Chesbrk	4000	11½	10½	11½	
Chimo	10400	145	141	144	+1
Chrom	1300	235	230	232	+7
Chester	6000	15	15	15	
Chib M	7000	55	52	52	—1
Coch Will	500	200	200	200	
Coin Lake	12000	20	19½	20	+1
Comk Met	3500	26	24½	25	— ⅛
Camagas	4000	107	103	107	+4
Con-Key	4500	10½	10	10	
Con Shaw	5000	16½	16	16	— ⅛
C Bellck	1000	8	8	8	— ⅛
Cons Brewis	2000	22	21	22	
C Callinan	2000	14½	14½	14½	— ⅛
Con Gillies	8100	7½	7½	7½	
CG Arrow	1000	26	26	26	—2
C Hall	24600	50	46	49½	+3½
C Marben	1300	200	195	195	—4
C Marcus	3100	72	72	72	—3
C Mogul	47865	575	540	550	—30
C Morrison	6300	173	168	168	—2
Con Negus	8066	17½	16½	17½	+1
Con Nichol	4232	13½	13	13	— ⅛
C Rambler	11250	245	228	243	—1
C Regcourt	5000	13	13	13	
C Sannorm	4000	8	8	8	+ ⅛
Conwest	600	585	575	575	+5
Cop Corp	10800	43	42	44½	+3½
Cop Fields	3788	140	138	140	+2
Cop-Man	8500	14	13½	13½	— ⅛
Cortez	7000	34	32	34	+2
Cowich	20800	45	40	45	+4
Craigmont	1815	15⅝	15⅝	15⅝	+ ⅛
Crestor	5200	11	10½	10½	— ⅛
Crowpat	3700	9	8½	8½	
Cusco	5000	9	9	9	
Dasting	19600	15½	15	15½	+1
Deer Horn	700	79	79	79	—2
D'Eldona	12000	11½	11	11	+ ⅛
Delhi Pap	2000	22	22	22	
Denison	2120	27⅞	27⅞	27⅞	— ⅛
Dickson	1500	350	350	350	+30
Discovery	1100	315	305	305	—10
Dome	1400	40½	40½	40½	+ ⅛
Donalda	2000	8½	8½	8½	
Duvan	5100	10	10	10	
East Mal	500	210	210	210	—10
East Sull	1925	500	485	500	
E'west T	2000	15	14	15	+1½
F Mar	19830	540	530	535	+5
Fencourt	1000	14	14	14	
Fenbay	5400	114

SAFEWAY BRANDS

Second Big Week *that means extra-savings for you!* Sale!

Pure Jams Empress Pure, Raspberry or Strawberry, 48 fl. oz. tin 99c

Fruit Cocktail Town House, 15-oz. tin ..... 4 for 89c

Fish and Chips Captain's Choice. Heat and Serve. Frozen, 20-oz. pkg. ..... 2 for 89c

Prune Plums Town House, Choice, 15-oz. tin ..... 4 for 69c

Instant Skim Milk Lucerne Powdered, 3-lb. pkg. 89c

Pink Salmon Sea Trader, Fancy, 7¾-oz. tin ..... 3 for 89c

Tomato Juice Town House Fancy, 48-oz. tin ..... 2 for 69c

Nickel Raisins Town House. Pack 'em in the lunch box. 30 pkgs. $1.00

Liquid Honey Empress, 32-oz. jar 67c

Crisco Oil Pure. For salads, frying and baking, 24-oz. bottle 73c

Foil Wrap Kitchen Craft, 12" by 25' roll ..... 2 for 65c

Medium Cheese Safeway, Ontario Cheddar, random cuts, lb. 69c

Applesauce Town House, 15-oz. Tin ..... 4 for 65c

Peaches Town House, Halves, 15-oz. Tin ..... 4 for 89c

Bartlett Pears Town House, 15-oz. Tin ..... 4 for 89c

Pork and Beans With Pork, Taste Tells, 15-oz. tin ..... 8 for 89c

Prices Effective March 3rd to 6th In Victoria

We Reserve the Right to Limit Quantities

Edwards Coffee

Rich, vigorous flavor. Drip or Regular Grind. Vacuum Packed.

1-lb. tin 79c 2-lb. tin $1.55

Casino Tea Bags

Fine Quality, pkg. of 100 ..... 69c

Mrs. Wright's Kitchen Craft All-Purpose Flour

"Guaranteed baking results." If your recipe fails for any reason . . . Safeway will refund cost of all ingredients.

25-lb. bag $1.69

Harvest Blossom Flour All Purpose, No. 1 Quality, 25-lb. bag $1.59

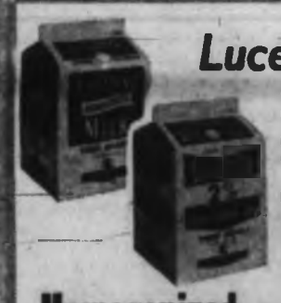

Lucerne Bonus Quality

Now in a 3-Quart Family-Size Carton. The modern, convenient way to enjoy the most for less money.

Homogenized Minimum 3.8% Butterfat ..... 3 Quart Plastic Carton 69c

Partly Skimmed Milk 2%. Homogenized ..... 3 Quart Plastic Carton 63c

Dalewood Margarine Economical Spread ..... 5 lbs. $1.00

Fancy Green Peas Town House, Assorted, 15-oz. tin ..... 4 for 69c

Fruit Pies Bel-air Premium Frozen, Apple or Cherry. Full 24-oz., each 49c

Ice Cream Lucerne Party Pride. Macadamia Nut, Tropical flavor, 3-pt. ctn. 59c

Chocolate Bars Cadbury's, pk. of 10 10c bars 79c

Bel-air Frozen

★ **Green Peas** 12-oz. pkg.

★ **Mixed Vegetables** 11-oz. pkg.

Premium Quality. Your Choice ..... 6 for $1.00

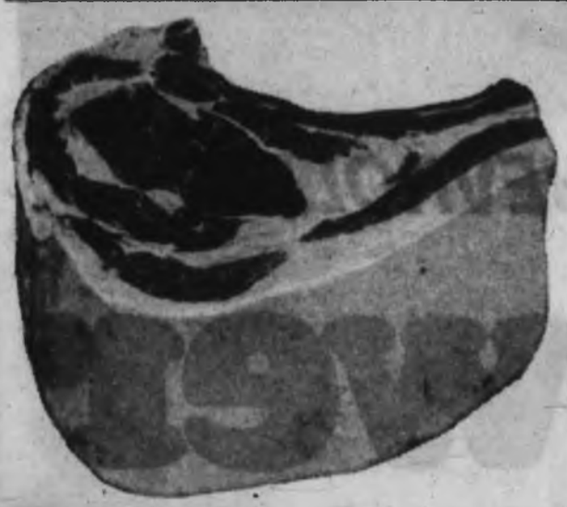

Safeway Superb Standing Rib Roast Beef 65c

Tender, juicy, flavorful. Government Inspected, Canada Choice, Canada Good, lb. ..

Round Steak Roast—Government Inspected, Bone In, Canada Choice, Canada Good, lb. 69c

Cottage Rolls North Star Smoked, Government Inspected Cryo ½s, lb. 59c

Pork Butt Roast Boston Style, Government Inspected, lb. 39c

Pork Loin Roast Government Inspected, Whole or Half, lb. 59c

Blade Rib Roast Blade bone removed BEEF — Government Inspected. Canada Choice, Canada Good, lb. 63c

Beef Rump Roast Boneless, Government Inspected, Canada Choice, Canada Good, lb. 85c

Cod Fillets Fresh, lb. 39c

Rainbow Trout Captain's Choice. Pkg. 2 fish, 10-oz. 53c

Florida Indian River

Grapefruit Tart, lively flavor. White or Pink, Size 48s ..... 10 for $1.00

Delicious Apples Okanagan, Canada Extra Fancy ..... 7 lbs. $1.00

Fresh Spinach Imported, Tender, Washed, 10-oz. Pkg. ..... 2 for 45c

Fresh Broccoli Imported, Tight Green Heads ..... 2 lbs. 49c

Gem Potatoes Local, No. 1, Washed, 50-lb. sack $3.69

Rose Bushes No. 1 B.C. Grown, 2 Years Old. Asstd. Varieties, each 98c

Daffodils Fresh and Bright, bunch 33c

SAFEWAY

CANADA SAFEWAY LIMITED

Legislature Roundup

Beer with Groceries? Not Yet, Says Bonner

B.C. isn't quite ready to have beer and wine sold in grocery stores, Attorney-General Bonner told the legislature Tuesday.

The government is attempting to remove the clandestine atmosphere from beer and liquor sales, the attorney-general said, and evidence of this is to be seen in design of new LCB stores.

He believes, however, there would be opposition to a move to follow the U.S. and permit sale of beer in supermarkets.

"I haven't got a closed mind on this question," he said. "The approach that has proved successful in the U.S. may provide the best answer. But there is a difference of opinion on the speed with which this should be approached."

Car Insurance

Mr. Bonner said during discussion of his salary estimates that only 3.39 per cent of B.C. cars involved in accidents last year were uninsured.

"It would appear that coverage of the driving public in this province is the highest in Canada and perhaps in North America," he said.

Comparable figures for Alberta are 12.83 per cent and Manitoba, more than five per cent.

The new $5,000,000 federal drug treatment centre at Matsqui should be turned into a provincial junior college, Dave Barrett (NDP—Dewdney) suggested.

He called the new centre a "folly" and a "complete waste of money."

He suggested the federal government should turn the complex over to the provincial government to establish a junior college for the Fraser Valley.

The Dewdney member also suggested treatment of drug addicts be patterned on the British system where doctors prescribe drugs for the addicts.

Divorce Laws

B.C. and the other provinces should have the constitutional right to frame their own divorce laws, said Alex Macdonald (NDP—Vancouver East).

If marriage and divorce were brought under provincial jurisdiction, divorce laws in this province would not be dictated to by the "most backward province" in the field in Canada. He didn't name Quebec as the province.

B.C. might adopt similar grounds for divorce as those employed in Britain which include cruelty, desertion and mental illness.

Under such a system, said Mr. Macdonald, divorces could be obtained "without having to go through the courts either by collusion or adultery."

Mr. Bonner later told the House the government would like to see divorce laws amended, but the proposed change would not be accepted by Quebec and Newfoundland.

Clyne Report

Attorney-General Bonner said he expects new legislation based upon the Clyne report on expropriation practices in B.C. will be delayed until the 1966 session.

Alex Macdonald said former judge J. V. Clyne began his royal commission study in 1961 and the government has had the final report for several months.

The report recommended consolidation of the 28 statutes into a single expropriation act.

Mr. Bonner said the matters covered by the report were under study by the government, but he didn't expect any legislation at this session.

Constitution

Canada should have a new constitution, said Alex Macdonald.

The lawyer-MLA said the British North America Act is hopelessly outdated and has been turned into a "legal thicket" by successive court decisions.

Russian Sale Produces Bonanza

Farmers Get Record Payment

WINNIPEG (CP) — The Prairie wheat farmer got the big payoff Tuesday from the 1963 Russia sale with the announcement of a huge $271,864,204 final payment for the 1963-64 crop year.

It was the biggest final wheat payment in the 29-year history of the Canadian wheat board.

★ ★ ★

The Crown marketing agency will start mailing cheques March 8.

Producers will receive a record 46.893 cents a bushel for No. 1 Manitoba northern at the Lakehead.

An initial payment of $1.50 a bushel at the time of delivery brought the total return to the farmer for this top grade to a record $1.96 9-10 a bushel.

★ ★ ★

Previous high was $1.91 paid in the 1962-63 crop year.

The final payment represents the net return to the wheat board on wheat sales after deduction of the initial payments at the time of delivery for the crop year ended July 31.

Charities Get Less

VANCOUVER (CP)—Officials say Greater Vancouver's 63 Community Chest agencies will receive $463,429 less than they had anticipated. Budget committee chairman Bob Keyes said there was not enough money left, after paying the Red Cross share of 11.92 per cent and campaign expenses of 4.5 per cent, to make good agencies' total requests.

VIEW BETWEEN 2 AND 9 P.M.
THE $35,000.00 KINSMEN MODEL HOME
3480 HENDERSON ROAD
COMPLETELY FURNISHED AND DECORATED BY THE HUDSON'S BAY COMPANY
TO BE WON MARCH 31st

ASPIRIN WEEK
means it's time to check your medicine chest!

Buy the family size bottle of Aspirin
Fast relief from painful cold miseries!
100 TABLETS ONLY 99¢
Now featured at your drugstore!

Courtroom Parade

Clergyman Pleads For Two Men Before Sentence

A Victoria clergyman made a strong plea Tuesday in city magistrate's court for leniency on behalf of two men convicted of theft.

Rev. John D. Vickers, rector of All Saints' Church, View Royal, testified as character witness on behalf of Larry Preston and Theodore Stephens, after their conviction of stealing an attache case from a car parked in the Royal Jubilee Hospital lot last Jan. 3.

Preston, 3920 Quadra, and Stephens, 723 Yates, both pleaded not guilty. A second count of stealing a briefcase from the car, to which they also pleaded not guilty, was dismissed by Magistrate William Ostler.

BOTH RESPONDED

In his character testimony, Mr. Vickers said he had met Stephens about two-and-a-half months ago in an effort to help him. He had known Preston about two months.

At first he had found a tendency for both to tell lies, but they had responded to his friendship and had attended Bible study groups.

Crown prosecutor Peter Birkett said both had records.

Magistrate Ostler told Stephens and Preston it was "a fine thing" that responsible persons like Mr. Vickers should come and speak on their behalf. He sentenced each to six months.

★ ★ ★

Magistrate Ostler dismissed a charge of attempted suicide against Gregory Pierce, 22, of 915 Fullerton.

According to prosecution evidence, Pierce slashed both wrists in the waiting room of the Royal Jubilee hospital last Jan. 30 after going to the hospital with his brother, who had been injured in a fight.

Magistrate Ostler said he thought that because of Pierce's attachment to his brother he had wanted to share his hurt, but it was inconceivable anyone wanting to commit suicide would do so in the waiting room of a hospital, where instant medical help would be available.

★ ★ ★

In Saanich court, David Milton Tidbury, 2080 Carrick, pleaded guilty to dangerous driving and was fined $300.

Tidbury was charged Monday evening after his car struck a metal post on the West Saanich road.

Police said Tidbury has been driving at 70 miles per hour in a 30 mile per hour zone when his car went out of control on a curve, travelling 270 feet before hitting the post.

Negro Ties Then Dies

JOHANNESBURG (AP) — A non-white South African soccer player was shot dead on the field moments after he had scored an equalizing goal in a weekend match, the Johannesburg World reported Tuesday.

The game was called off with the score 2-2.

Movie Night For Ski Club

Tonight is movie night for Victoria Sno Birds Ski Club members. "Big Mountain Fun," and "Big White Mountain" will be shown at the club meeting at Williams Hall on Broughton, starting at 8.

O.C. Soccer

LONDON (Reuters)—Soccer results in Britain Tuesday night:

ENGLISH LEAGUE

Division II

Northampton 4, Bolton 0.

Division III

Bristol C 3, Bradford 2.

SCOTTISH LEAGUE

Division I

Falkirk 4, Airdrieonians 1.

RED CROSS is ALWAYS THERE WITH YOUR HELP

Border Closed By Mexicans

MEXICO CITY (Reuters) — Mexico closed its border with Guatemala Monday and delivered a diplomatic protest charging Guatemalan national guardsmen with killing one Mexican and wounding another in a border incident Sunday.

Canadian Wheat Gift to India

OTTAWA (CP) — Canada will give India 100,000 tons of wheat worth $7,000,000 as a gift this year to relieve the serious grain shortage there, External Affairs Minister Martin told the House of Commons.

METAL WEATHER STRIPS
SUPPLIED and INSTALLED
Your windows and doors made draught proof, and they will open and close easily.
CALL NOW!
B. T. LEIGH
Phone 383-9655
726 Newport Ave.

A GENERAL MOTORS VALUE

Cross-country runs call for CHEVROLET workpower

J. Keple writes: "We have used Chevrolet Trucks for 25 years and during this time we have never had any real trouble with them. Whether on local delivery or long distance haulage, Chevrolets stand up well. Power output from the six-cylinder or eight-cylinder engines is excellent. The 409 V8 is particularly good on our cross-country runs.

"We watch our operating costs very closely and find Chevrolet Trucks give us a most favourable economical figure with the lowest downtime per unit."

Every operation can profit from Chevrolet Workpower — including yours! See your Chevrolet Truck Dealer today.

CHEVROLET

'65 CHEVROLET WORKPOWER TRUCKS WORK HARDER, LAST LONGER!

Authorized Chevrolet Truck Dealer in Victoria:

MORRISON CHEVROLET OLDSMOBILE LTD.

YATES STREET AT QUADRA, VICTORIA

EV 3-1106

Ticket Sales Spurt

Lights Up! Brightens Outlook for Playhouse

Lights Up! Tuesday night played to an enthusiastic audience that occupied 80 per cent of the seats at McPherson Playhouse.

With successful preview production playing to a 70 per cent house Monday, ticket sales spurted for the rest of the show's run till Thursday.

"Quite a surge of interest," is the way Playhouse manager Robert Ellison described the situation Tuesday night. "Extremely encouraging."

All $2.50 seats have been sold for Wednesday and Thursday performances, but there are some at $1.50, $2 and $3.50.

Sales for the Friday night all-Mozart program of symphony, concerto and requiem mass have "picked up quite a bit."

SHAPING UP

Sales for Saturday's Ring Around the Moon with the Playhouse Theatre Company of Vancouver are "shaping up extremely well."

All next week the attraction at McPherson Playhouse is the Tony Else production, Son of the Drunkard.

Meetings

● Bill Rowe will address the Junior Chamber of Commerce, Pacific Club, noon.

● Royal Commonwealth Society Bridge Club, Empress Hotel, 2 p.m.

ARENA
WEDNESDAY
Skating
8:15 p.m.—PUBLIC

WHOLESALE
TO THE PUBLIC
SALE
TELMAC
NO MONEY DOWN

IF YOU LAUGH WHEN YOU'RE
TICKLED
YOU'LL HAVE TO TRY
RING ROUND THE MOON
TWO PERFORMANCES ONLY!
Mar. 6th — 6 p.m., $3.50, $2.50, $2.00, $1.50
Mar. 6th — 9 p.m., $5.00, $4.00, $3.50, $3.00
(Includes Reception)
The McPherson Playhouse
Box Office 386-6121

TOP VICTORIA TALENT
STAR IN
LIGHTS UP!
A GAY MUSICAL REVUE OF HIT BROADWAY AND LONDON SHOWS
8:30 P.M. EACH EVENING UNTIL MARCH 4th
$3.50 $2.50 $2.00 $1.50

March 5th
AN EVENING NOT TO BE MISSED!
THE VICTORIA SYMPHONY ORCHESTRA
with the Victoria School of Music
AND
THE VICTORIA CHORAL SOCIETY
with THE AMITY SINGERS
in an evening of Symphonic and Choral Presentations
PRICES INCLUDE RECEPTION TO FOLLOW PERFORMANCE
$5.00 $4.00 $3.50 $3.00
The McPherson Playhouse
BOX OFFICE 386-6121

Performers Take Time Out

Backstage with Lights Up! performers: George Fairfield, orchestra leader; Carl Hare as Petruchio and Margaret Hall as Katherine from Shakespeare's The Taming of the Shrew; Peter Mannering, director and co-ordinator.—(Bud Kinsman)

At Empress

Four Plan Talk On Luther

A Roman Catholic scholar, a Presbyterian minister, a university history professor and a Lutheran minister will meet at 8 p.m. Thursday for a public discussion on Martin Luther Today.

With John A. Di Castri, the architect, as moderator, the Newman Club Alumni are sponsoring the panel in the Princess Louise Room of the Empress Hotel.

The speakers will be Father J. T. Hanrahan of St. Mark's College, UBC; Professor Reginald Roy of the University of Victoria; Dr. William Klempa, Gorge Presbyterian Church and Rev. J. E. Bergbusch of the Good Shepherd Lutheran Church.

BOTH SIDES

"A well-informed Catholic has to be able to cope with both sides of controversial issues and world problems," said Mr. Di Castri, president of the club.

He announced that two further meetings, with Catholic and other views on contemporary topics, are to be arranged for April and May.

The public is invited. No admittance charge is made.

Inquest Halted In Kootenays

TRAIL (CP)—An inquest into the deaths of two women who died in a car crash Saturday has been postponed indefinitely. Mrs. Fred McKin of Nelson and Mrs. Clayton of Fruitvale died from injuries received in a two-car smashup.

Road Toll Rises

OTTAWA (CP)—The death toll on Canada's highways last year increased 10.6 per cent to a total of 4,655 from 4,210 in 1963, the bureau of statistics reports.

Becket a Film Classic

O'Toole, Burton Help Bring English History to Life

By BERT BINNY

Becket, the film which has received a dozen 1965 Oscar nominations, is a classic in its class.

It is based on the play by Jean Anouilh who, in turn, chronicled events in English history. The film brings these events to life; it makes the whole tragic story real and completely credible.

The success with which it accomplishes these things is due in the main to a scrupulous avoidance of all exaggeration and to a complete absence of moralizing and preaching. Becket is a model of restraint.

ALL HUMAN

All the characters, from the greatest to the least, are human and instantly recognizable: They are still all around us today and are likely to remain so for a good many years to come.

Peter O'Toole as King Henry II and Richard Burton as Becket both richly deserve their best actor nominations.

The portrait of the king, clearly painted to the very last detail, was never allowed to slip out of focus.

SUPERB EXAMPLE

His actions and reactions after the death of Becket were so much more feasible than those bowdlerized versions served up in so many history books.

Richard Burton's Becket was a pillar of strength as well as a superb example of how, in the words of Shakespeare, to "use all gently."

John Gielgud, nominated for a best supporting actor Oscar as the King of France, gave a delightful revealing performance.

Comparing him with Henry demonstrated so lucidly that, shorn of royal trappings, kings differ as greatly as commoners.

The color and settings of Becket remain magnificent without resorting to ostentation or garishness.

Becket is at the Capitol Theatre all this week. It's one among many and well worth taking in.

Municipalities Lacking

Citizens Doing Their Share For Gallery

The citizens of Victoria are doing their share to support the Art Gallery but municipal backing falls down, members of the intermunicipal committee were told Tuesday.

Asking that grants be increased from a total of $7,560 to $10,000, gallery president Brian Tobin said that it is not only a matter of civic pride but good business to support what has become one of the nation's leading galleries.

More than 800 functions, which include art exhibitions, lectures, films and cultural events of all kinds are held in the gallery every year.

More than 90 business firms paid to the gallery last year, said Mr. Tobin, and it enjoys a paid-up membership of more than 1,550, this being the highest per capita gallery membership of any city in the country.

More than 40 business firms are supporting the gallery with donations.

Reeve Hugh Curtis said that Saanich gave $2,000 to the gallery last year.

Victoria gave $2,700 in lieu of taxes.

The question of an increased allowance will be held at a full-dress discussion on grants which will be held by the intermunicipal committee when all the necessary information has been assembled.

Sewage Men Ask 'Stigma' Pay

LONDON (UPI) — Sewage workers here demanded a $5.60-a-week pay raise to make up for the "social stigma" attached to their jobs.

"When you tell anyone you are a sewage worker they take two steps back and hold their noses," a spokesman for the 150 London County Council employees said.

When you see the grey uniform of the Canadian Red Cross, look for the red flash on the cap. The wearer is a dedicated volunteers who serve in so many humanitarian ways in our community.

The First Day Of Lent

Today is Ash Wednesday, the beginning of Lent.

Lent concludes at noon on the Saturday of Holy Week, with Easter services to be held the following day, Sunday, April 18.

The word lent comes from the Anglo-Saxon "lencten" meaning spring. For most Christians it means a period of self-examination through discipline and penitence, a religious practice dating back to the fourth century.

Greater Victoria Schools' DRAMA FESTIVAL
March 8th to 13th
30 One-Act Plays

GEM THEATRE SIDNEY
"THE CARPETBAGGERS"
In Color
GEORGE PEPPARD, CARROLL BAKER, ALAN LADD
A Powerful Drama of Modern Society
Adult Entertainment
Ends Tonight at 7:45

2ND WEEK
Ladies will love him. Men will despise him. But none will forget him.
Incredible adventures against a breathtaking background of Paris, Rio and Brasilia.
"WILD AS A RUNAWAY TRAIN! A LULU! FUN FOR FUN'S SAKE!" — New York Times
Direct from 1 Week in Vancouver
THAT MAN FROM RIO
STARRING JEAN PAUL BELMONDO
Europe's Most Exciting Star
Filmed in EASTMANCOLOR
PLUS CARTOON
"THE CRITIC"
Box Office Opens 6:45
Complete Programs 7 and 9
Feature 7:30 and 9:30
FAX cinema

Sidney Poitier
Lilies of the Field
ACADEMY AWARD WINNER BEST ACTOR!
Nightly at 7, 9:20
5th Victoria Week!
Atlas

HELD OVER 2ND BIG WEEK
The Funniest Comedy of the Year . . . when this BUTCHER meets a NURSE.
NORMAN WISDOM
a STITCH in TIME
also starring EDWARD CHAPMAN · JEANNETTE STERKE · JERRY DESMONDE
VICTORIA PREMIERE
BRITISH COMEDY
FOR THE BIGGEST LAUGH IN TOWN LITTLE NORMAN WON'T LET YOU DOWN
Adults $1.00
Students .75c
Children .25c
Senior Citizen Club Members 60c
Plus Cartoon and Featurette
"VOYAGE HOME"
Doors 6:45; Feature 7:00, 9:30
Complete Shows 7:00-9:50 p.m.
2187 Oak Bay Ave.
OAK BAY

3RD RECORD WEEK!
ALBERT R. BROCCOLI — HARRY SALTZMAN present
SEAN CONNERY as 007 in IAN FLEMING'S
"GOLDFINGER"
TECHNICOLOR® United Artists
ODEON
Doors 12:30
Feature at 1:00, 3:00, 5:00, 7:00, 9:10
780 Yates — EV 3-6012
1-6 75c
Children—50c All Day

12 ACADEMY AWARD Nominations! Including
Color
BURTON AND O'TOOLE BECKET
BEST PICTURE
BEST ACTOR (Richard Burton)
BEST ACTOR (Peter O'Toole)
BEST SUPPORTING ACTOR (John Gielgud)
BEST DIRECTION
At 1:00, 3:30, 6:00, 8:35
Regular Prices
CAPITOL

Newspaper Advertising Stimulates Buying

9:30 p.m. till 10:30 p.m. TONIGHT CHANNEL 6
THE TELEPHONE COMPANY PRESENTS ON TV
"the Duke"
A Jazz Concert with
Duke Ellington
featuring his band and famous soloists
Dancer Bunny Briggs
Vocalist Joya Sherrill
Produced by Paddy Sampson
Enjoy a sparkling hour of jazz as the Duke discusses his early career and introduces some of his most important compositions of recent years.
B.C. TEL
BRITISH COLUMBIA TELEPHONE COMPANY

THE COLONY FLORA DORA
TONIGHT!
ORVILLE and His BANJO
Jack at the Piano
and
SING-A-LONG with MURIEL
BEST $2 MEAL and Fun in Victoria
3 DAYS A WEEK
WED. and FRI. 7:30 p.m.
Saturday, 3 Shows From 6:00 p.m.
Colony Motor Hotel
2852 Douglas
THE COLONY FLORA DORA

The Cellar
HOURS
Mon.-Thurs., 8:30 a.m.-12:30 a.m.; Fri. and Sat., 9 a.m.-1:30 a.m.
Bavarian Specialties
Open Faced Sandwiches
Liverwurst—Salami
Imported Cheeses
Double Smoked Turkeys
Ham and Beef
Beverage of your choice
Montreal Trust Bldg.
1061 Fort Street
382-1714

The World of W. B. Yeats
THE CAMPUS PLAYERS present
On Baile's Strand and The Player Queen
Direction by Robert Hedley
March 11, 12, 13
March 18, 19, 20
8:15 p.m.
Gordon Head Workshop Theatre
Admission $1.25, $1.00 (Students)
Tickets at Munro's Bookshop; Room 22 Ewing Building
Box Office open daily 12 noon to 3 p.m., Student Union Building
Reservations telephone 477-1824

SPECIAL
SALE
DANISH IMPORTED TEAK
End Tables.... $14.75
Corner Tables.... $29.75
Coffee Tables.... $34.75
Round Tables.... $39.75
ALSO MANY OTHER SALE ITEMS FROM OUR PRESENT STOCK
Open Fridays Till 9
ego interiors
EV 2-3200
1025 Fort, near Cook

WHERE DO GOOD LITTLE GIRLS GO WHEN THEY WANT TO BE BAD
STARTS TODAY
20th Century-Fox presents
ANN-MARGRET
TONY FRANCIOSA
CAROL LYNLEY
GARDNER McKAY
PAMELA TIFFIN
THEY'RE OUT TO MAKE THE MOST OF MADRID
THE PLEASURE SEEKERS
Introducing ANDRE LAWRENCE
Guest Star GENE TIERNEY
BRIAN KEITH as Paul Barton
COLOR by DeLUXE · CinemaScope
Doors 1 p.m. Feature Starts at 1:10, 3:15, 5:11, 7:07 and 9:13
Last Complete Show, 8:50 p.m.
Royal
PHONE EV 3-6711

Friday Deadline Firm For Lacrosse Decision

By JIM TANG

Nanaimo has until Friday to decide whether it will remain in the Inter-City Lacrosse League or be replaced by Port Coquitlam.

At a special meeting in Nanaimo yesterday, the Nanaimo club was offered a $1,000 grant from league funds in lieu of the travel-equalization pool suggested by the Up-Islanders.

It was described as a final offer by a league spokesman, and the Nanaimo club was given 72 hours in which to accept or reject it.

Nanaimo made another offer at the meeting. Obviously feeling that player help was just as important as financial help, the Nanaimo club proposed that each of the other three clubs—Victoria, Vancouver, and New Westminster—give Nanaimo one or two players with the clubs paying the players' salaries and travelling expenses to and from Nanaimo for games.

This suggestion was turned down by league directors, who then offered the $1,000, which would come out of the five per cent taken from gross gate receipts by the league.

NO SECRET

Victoria Shamrocks and Vancouver joined in support of the latter plan, outvoting the New Westminster club, which made no bones about the fact that it felt the league would be better off without Nanaimo.

"We feel that this was a fair offer," Bus Morgan, president of the Victoria club, said after the meeting.

He explained that under the travel-equalization plan proposed by Nanaimo that the up-Island club would save approximately $1,400 and the Victoria club about $472.

"The $1,000 takes care of most of the difference as far as Nanaimo is concerned," Morgan stated. "I know we would have accepted the same kind of an offer."

NO COMMENT

It was not possible last night to get any indication of Nanaimo's possible future action. Club officials could not be reached for comment and it was felt that there was a chance that civic help, possibly in the form of reduced rental for Civic Arena, might be enough to have the club carry on.

If Nanaimo asks for a year's leave of absence, as it is entitled to do, Port Coquitlam will undoubtedly become the fourth member of the ICLL as a replacement.

SOME HELP

Asked about their travel costs in the event of a four-team league which included three Mainland entries, officials of the Shamrocks said that they believed that they would get some help in defraying travel costs which would amount to almost $5,000.

"We're going to make the best deal we can in that event, "Morgan said.

Asked what would happen if the Mainland clubs refused to make any concessions on travel help, Morgan replied that "We would just have to drop out."

"We couldn't carry on without it," he said.

Victoria officials also felt that Nanaimo was anxious to get an Island league started, possibly with teams in Victoria, Esquimalt, Port Alberni and Nanaimo, but felt that it wasn't feasible at this time.

They did say, however, if that an Island "B" league was formed that the Shamrocks "would probably" sponsor a club.

Chinooks Get Hotter

By BARRIE WILLIAMS

HAMILTON (Special) — Victoria Chinooks and Montreal Orchids remain the only undefeated teams in the national junior basketball championships being played here this week.

The Chinooks are on top, however, as they have now played two games.

Victoria overcame first half troubles to down Windsor, 68-51, Monday, but in their second game against Winnipeg Tuesday morning, the Chinooks were flying.

Led by the 14-point performance of Ken Jackson, Victoria whomped the Manitoba representatives, 65-40.

Backing up Jackson was Don Gregory, who hit for 13 points. It was a complete reversal of form for him as he went scoreless in the first game.

TURNING POINT

Coach Ollie Goldsmith commented:

"Our first half defensive play was the turning point of the game. Overall our shooting was far better than Monday night, and so was our overall play.

"Ken Gregory played an outstanding game on defence for us."

Winnipeg got 14 points from Larry Chapman and 10 from Rod Fowler but the losers were no match for the poised and classier Victoria team and the result was never in doubt at any time.

A tight man-to-man defence and control of the backboards gave Chinooks an early lead. Winnipeg tried a fast break in the second half but managed only to trim the lead to 49-36, and then fell back as Chinooks regained complete control.

Montreal's hopes defeated Hamilton Quigleys, 61-47, in a morning game and the Hamilton team then became the first to be eliminated by losing, 62-87, to Windsor AKO in the evening.

WINNIPEG OUT

Winnipeg then joined Hamilton on the sidelines by losing, 64-89, to Calgary in the last Tuesday game.

Results left Victoria at 2-0, Montreal Orchids at 1-0, Windsor AKO and Calgary at 1-1. Quigleys, defeated in the final last year by Vancouver CYO, defeated Calgary Monday night before losing both games Tuesday.

VICTORIA — Bowker 8, D. Gregory 13, K. Gregory 8, Humber 2, Jackson 14, Lauvsas 9, Newnham 2, Frampton 2, Barnswell 5. Total 65.

WINNIPEG — Fowler 10, Hunter 4, Scheerle 4, Chapman 14, Botting 4, Irwin 2, Hollinger 2, Ruppel, Komarniki. Total 40.

Toddler Takes Bow

Large dogs and small boys have a habit of cluttering up the sports scene sometimes. But everybody had to smile at presentation time in the Swedish figure skating finals as this toddler wandered on the scene. Number one is Britt Elfving and runner-up is Gorel Sigurdsson.—(Fednews)

FAN FARE

By Walt Ditzen

Fine Day In WHL

SEATTLE (AP) — Seven players were fined a total of $130 because of a fracas in the penalty box during a Portland-San Francisco Western Hockey League game last Saturday, it was announced Tuesday.

Portland's Doug Messier, Connie Madigan and Jim Hay were fined $25 each for entering into and prolonging the fight and pushing officials. Larry Leach, also of Portland, was fined $10 for a misconduct penalty.

San Francisco defenceman Jean Marc Picard was fined $25 for starting the brawl, and forwards Len Haley and Del Topoll also received $10 assessments.

Al Leader, league president, said coaches Hal Laycoe of Portland and Bud Polle of San Francisco were severely warned against permitting further such fights.

Hockey Trail

AMERICAN LEAGUE
Hershey 3, Quebec 4.
Cleveland 3, Baltimore 7.
INTERNATIONAL LEAGUE
Muskegon 7, Dayton 2.
EASTERN LEAGUE
Charlotte 2, Jacksonville 4.
ONTARIO SENIOR
Woodstock 3, Guelph 10.
(Guelph leads best-of-seven semi-final 3-0.)
ONTARIO JUNIOR A
Montreal 3, Oshawa 8.
Toronto 1, St. Catharines 5.
Hamilton 1, Peterborough 6.
THUNDER BAY JUNIOR
Schreiber 1, Fort William 5.
(Fort William wins best-of-five semi-final 3-1.)
SASKATCHEWAN SENIOR
Saskatoon 3, Regina 5.
SASKATCHEWAN JUNIOR
Melville 4, Moose Jaw 3.

Province Cup Play Starts on Saturday

Province Cup soccer playdowns open in Victoria on Saturday when Gorge Molsons and Victoria West clash at Heywood Avenue at 2 p.m. in a Vancouver Island semi-final.

Kickers, the third entry from the Victoria and district league, is scheduled for the other Island semi-final against the North Island survivor. The final is scheduled for Victoria late this month with the Island winner advancing to the 16s of the provincial championship along with the seven Pacific Coast Soccer League clubs and eight clubs from other Mainland leagues.

It will be the second successive cup weekend for Gorge and Wests, who both moved into the Jackson Cup semi-finals last Sunday along with Hourigans and Canadian Scottish.

Dick Crompton and Volker Stoldt matched performances, each scoring four goals in 4-1 victories. Crompton's feat enabled Wests to beat Brodie's Bakery while Stoldt's came for Hourigans against the Navy team. Bill Bennett, for Navy, and Adrian Hendrickson prevented shutouts.

Three goals by Ray Bauckham and two by Chummy Crabbe gave Gorge a 5-1 decision over the second-division Wanderers. In the other game, goals by John Rostron, Kees Roodball and Roy Hamilton enabled Scottish to get by Price and Smith, 3-2. Maurice Bunyan got both losers' goals.

Listen for Explosion Today

Who Really Runs the Brier?

By DICK BACON

SASKATOON (UPI)—The quiet revolution which has been smouldering within the ranks of the Dominion Curling Association should erupt into a hot war at this morning's annual meeting.

And all because the B.C. Okanagan city of Kelowna famous for its apples and regattas—didn't get the Brier. The Brier, Canada's premier curling showcase, is a plum that many towns and cities have spent thousands of dollars on trying to land.

Kelowna's easily spotted, yachting-capped delegation has been a familiar sight at the Brier for the past few years. It was generally believed that the Okanagan Valley community of 20,000 would finally break through this year. More than $3,000 has been spent—half of it by the city itself—in promoting its Brier prospects in recent years.

When the sponsor-loaded committees awarded the 1966 Brier to Halifax and the 1967 show to Ottawa, there were howls of anguish and disbelief. Halifax had made only a token bid on two separate occasions within the last five years. Toronto, another injured and ignored bidder, also was a loser.

* * *

All of which served to spotlight the underlying issue—who should run the Brier, the DCA or the sponsor (Macdonald Tobacco).

Few persons close to the scene are naive enough to realize that it's almost strictly a sponsor's production. Some of the unsuccessful bidding cities have been led down the garden path in their efforts to obtain the Canadian curling championship. While DCA officials themselves have been guilty of offering false hope to some of the delegations—Toronto and Kelowna are recent victims. It all boils down to the fact that the sponsor has the last word where the Brier is going.

Ironically, the sponsoring tobacco company has been a key force in making the Brier what it is today. In addition to paying the annual shot for the week-long round-robin—not the least expensive being the cost of bringing 44 curlers to the Brier and picking up their tab—Macdonald's has soft-sold the production all the way. They have gone out of their way to be as inconspicuous as possible.

* * *

But behind the scenes machinations are finally coming to the surface. The DCA has been top heavy with dead wood for years with gentlemen whose main claim to a position of curling authority is their age and the titles before or after their names. These august "badgers" have concentrated more on becoming part of the Brier scenery themselves than shaping its course.

Now, some of the more progressive-minded officials of the DCA—fellows like past president Dick Topping of Oliver, B.C.—are ready to rebel. Topping has promised to "blow the whistle" on the situation at today's annual meeting.

Topping feels it's about time his fellow DCA executives should stand up and be counted—and he plans to demand a head count. The cigar-chewing 1963 president also believes the time is long overdue that the DCA made it clear that it—and not the sponsor—should run its business.

Topping plans to make it clear to the sponsor that the DCA should call the shot and that if this isn't agreeable to the sponsor then "they leave us no other alternative but to make other arrangements."

* * * * * *

Thursday Night Showdown For Manitoba, N. Ontario

SASKATOON (CP) — The Manitoba rink skipped by Terry Braunstein of Winnipeg shook off another challenger for the 1965 Canadian curling championship Tuesday when it rapped Doug Cameron and his Prince Edward Island mates from Charlottetown 2-6 in a fourth - round match before about 3,600 fans.

Only Braunstein and the Northern Ontario rink remain unbeaten after four draws. Northern Ontario skip Jack Polyblank of Kirkland Lake increased his record to three wins when he held off the Newfoundland quartet directed by George MacCharles of St. John's for a 9-6 triumph.

Saskatchewan and Quebec each posted their third victories in four attempts to share third place. Saskatchewan skip Harold Worth of Delisle drew the four-foot circle with his last stone to nip the Alberta rink led by Nick Lashuk of Calgary 8-6 and Quebec's Bill Tracy of Bagotville needed three hours and 40 minutes for a 10-9 extra end victory over Ron Franklin of Halifax.

In the only other fourth-round game, Jack Arnet of Vancouver led his British Columbia mates to their first victory, an 8-6 conquest of the Ontario foursome skipped by Ray Grant of Unionville.

MAYBE SHOWDOWN

If Northern Ontario and Manitoba remain unbeaten, the 1965 showdown will develop Thursday night in the ninth draw of the 10-round round-robin competition.

Braunstein, Manitoba representative in 1958 as an 18-year-old, broke open his game with Cameron on the third end with a decisive four. Cameron made a takeout but left the rock uncovered and Braunstein punched it out easily.

STEP BEHIND

Polyblank remained only a step behind with a hard-fought win over MacCharles.

Polyblank admitted he was less than sharp in the victory, but generated a three on the 11th end for the margin. The cautiously - played contest resulted in two successive blanked ends, the fifth and sixth.

Worth received a big break against Lashuk when the Calgary shotmaker came up short with a draw against three in the fifth to give Saskatchewan a 5-1 lead. Lashuk narrowed the gap to one by the 11th but Worth drew to the four-foot ring with his last rock for a clinching point.

Arnet, attempting to fill the B.C. vacancy left by the retirement from competitive curling of defending Canadian champion Lyall Dagg, scored three on the 11th end for his victory over Grant.

HAD TROUBLE

Both rinks had trouble. Grant, who trailed almost all the way, managed a 5-5 tie by 10 ends, but he missed two shots on the 11th and fell out of the running at least temporarily.

Tracy fell behind 3-0 on the first end against Franklin but tied the score by the third and went ahead in the seventh. Tracy, a championship competitor in 1954, drew to the four-foot circle on the 12th end to force extra play.

THIRD ROUND

In the third round Tuesday afternoon, Braunstein stopped Franklin 8-5, Cameron rapped the Dr. Pete Lyons rink of Moncton, representing New Brunswick, 10 - 7; Polyblank edged Arnet 9-8, Lashuk stopped MacCharles 10-7 and Worth removed Tracy from the undefeated ranks, 12-8.

Braunstein needed a three-ender on the 10th for his margin over Franklin, whose rink produced its best showing of the first three rounds.

	W	L
Manitoba	4	0
Northern Ontario	4	0
Saskatchewan	3	1
Quebec	3	1
Prince Edward Island	2	1
Alberta	2	2
Ontario	1	3
New Brunswick	1	3
British Columbia	1	3
Nova Scotia	0	4
Newfoundland	0	4

WEDNESDAY DRAWS

Afternoon—Manitoba vs. N.B.; Quebec vs. P.E.I.; N. Ontario vs. Saskatchewan; Nova Scotia vs. Alberta; Ontario vs. Newfoundland.

Evening—Prince Edward Island vs. Alberta; N. Ontario vs. Nova Scotia; Quebec vs. N.B.; Ontario vs. Saskatchewan; B.C. vs. Newfoundland.

THIRD DRAW

Manitoba	010	100	000	130—5
Nova Scotia	101	001	001	001—5
Saskatchewan	040	000	101	021—12
Quebec	200	102	010	100— 6
Northern Ontario	020	200	012	000—9
British Columbia	101	010	200	021—8
Alberta	102	011	010	201—10
Newfoundland	020	100	102	010— 7
Prince Edward Island	201	022	000	120—10
New Brunswick	010	200	110	002— 7

FOURTH DRAW

Manitoba	104	000	201	020	12
Prince Edward Island	010	101	010	101	6
Saskatchewan	000	230	010	101	8
Alberta	001	001	100	010	6
Northern Ontario	110	100	102	000	9
Newfoundland	001	000	020	103	6
British Columbia	010	210	010	000	8
Ontario	001	001	001	201	6
Quebec	012	010	200	101	1 10
Nova Scotia	200	201	020	010	0— 8

Taylor Rink Wins Event

EDMONTON — Ed Taylor's rink of Esquimalt took the C section of the Canadian policemen's bonspiel, last night, defeating a New Brunswick rink, 10-7, in the final. A Nova Scotia rink won the A event.

First Game To Dunlops

WINNIPEG (CP) — John Cook's 26 points led Winnipeg St. Andrews Dunlops to an 89-67 victory over defending champion Winnipeg Buffaloes in the first game of a best-of-five series for the Manitoba senior men's basketball title Tuesday night.

The series winner advances to the Canadian final in Alberni, B.C., March 18-22.

SOLUNAR TABLES
WHEN TO FISH OR HUNT

by John Alden Knight and Richard Alden Knight

According to the Solunar Tables calculated for this area, the best times for fishing and hunting today and tomorrow will be as follows (Times shown are Pacific Standard Time):

TODAY			
A.M.		P.M.	
Minor	Major	Minor	Major
6:50	11:10	5:55	11:40
TOMORROW			
7:30	11:58	7:05	....

Women's Bonspiel Starts Tomorrow

What almost certainly has to be the most popular bonspiel in British Columbia starts tomorrow night with 32 of the 64 rinks entered playing their first games in the annual women's curlfest at the Victoria Curling Club.

Officials found their limit of 64 rinks reached close to two months before the entry deadline and more than 30 rinks had to be turned down. The final entry shows no fewer than 36 visiting rinks, 22 of them from the Vancouver area.

Duncan is represented by six rinks, Port Alberni by three, Nanaimo by two and there are single entries from Calgary, Chemainus and Campbell River. The Victoria area contributes the other 28 rinks—23 from the host club, three from Esquimalt and two from Allap's (Saanich).

Rinks will curl through four events on a Chisholm draw with a fifth event open only to rinks which do not win more than one game during play in the first four events. Finals are scheduled for Sunday. First draw for each rink:

THURSDAY

7:00 p.m.—E. Leach (Vic) vs L. Peterson (Eag); R. Jackson (Vic) vs M. Sturrock (Vic); F. Martin (Vic) vs M. Brittinger (Esq); E. Punch (Vic) vs R. Chalmers (Esq); M. Reid (Vic) vs E. Knowles (N.S.); D. Taylor (Vic) vs N. McBride (Alberni); E. Martin (Vic) vs H. Athey (Vic); K. Trevelyan (Vic) vs P. Charlton (Cap).

9:15 p.m.—L. Jamieson (Dun) vs P. Muir (Dun); E. Etheridge (Vic) vs H. Walley (Cap); I. Barnard (P.A.) vs D. McCrodan (Van); E. Wylie (N.S.) vs V. Evans (Dun); N. Sanford (Alberni) vs N. Francis (Vic); D. Mason (Cap) vs C. Duncan (Vic); G. Campbell (Vic) vs E. Harding (Vic); E. Peat (P.A.) vs A. Isaacs (Cap).

FRIDAY

8 a.m.—W. Bailey (N.S.) vs M. McEwan (Calgary); M. Cleland (Vic) vs D. Fraser (Vic); T. Cook (Vic) vs M. Kerr (Pac); M. Tomlinsovich (N.S.) vs E. Hall (Van); L. Jamieson (Vic) vs N. Allen (Chem); J. Turner (Vic) vs H. Berkey (Dun); V. Chaterey (Van) vs G. Deans (Dun); M. Wildman (Vic) vs J. Christensen (Vic).

10:15 a.m.—R. Ball (Kam) vs D. Lanigan (Mar); V. Bray (N.S.) vs F. Kaisile (Cam. R.); D. Fukagawa (Vic) vs G. Atwood (Cap); M. Schappert (Dun) vs D. Auger (Van); S. Tait (N.S.) vs J. Fairty (Cap); F. Wallach (Cap) vs V. Wilson (Dun); E. Sutherland (Cap) vs S. Brunner (Burn); K. Dick (P.A.) vs D. Christopherson (Van).

ESQUIMALT SPORTS CENTRE
PLAYOFF HOCKEY
TONIGHT
8:30 P.M.
PORT ALBERNI "LUCKIES"
vs.
ESQUIMALT "ALLSTARS"
Navy - Army
Vikings - Pontiacs
ADULTS—75c
STUDENTS—50c
Winners To Play Prince George for B.C. Championship
Amateur Hockey At Its Best

Aussie Swim Sentences Stir Up Angry Blasts

By the Associated Press

"The creeps. This treatment of me is paralyzing . . ."

"Mummy, Mummy, I don't have to give up swimming, do I? . . ."

"I'm going to fight this sentence . . ."

These and other outraged quotes were gathered in from four Australian female swimmers who were suspended Monday for periods up to 10 years by the Australian Swimming Union, an aftermath of the 1964 Olympics.

The suspensions, near as anybody can figure out, were handed out because the swimmers took part in the Olympic opening day parade even though they were scheduled to compete in the first three days competition.

The stiffest sentence—10 years—was imposed on strapping 150-pound Dawn Fraser, 27, who in January married a bookie named Gary Ware. Dawn, winner of four Olympic gold medals and holder of dozens of world records, reacted violently.

Mrs. Ware said she would get legal advice to see what could be done to clear her name. "I'm not going to have my name slandered all over the world.

"All I did in Tokyo was to march in the opening ceremony and wear the wrong suit in the races. The official swim suit was too tight and uncomfortable.

"That's all I did in Tokyo . . . that's on God's honor."

Dawn declared she had been made a scapegoat and added:

"The suggestion that I forced the other three girls to do the things that I wanted to do . . . that's rot.

"I don't mind getting a reprimand. I suppose I deserve that much but to be wiped out for 10 years, that's ridiculous."

Another swimmer, Linda McGill, 20, suspended for four years, was corralled by the press in Rome. She was quoted in the London Daily Mirror "The creeps. Boy, have I got some hot stories to tell about the officials. I will open everybody's eyes when I tell the true story of their dreadful bungling and handling of us girls . . .

"This treatment of me is paralyzing."

Nancy Duncan, 17, was heartbroken. Her mother said she intends to seek legal advice also and complained that the girls did not appear before the board before it took action.

The other girl suspended was 14-year-old Marlene Dayman, who like Miss Duncan, was banned for three years.

Team coach Arthur Gusack supported the union's stand.

"I don't think the action by the ASU was drastic," he said. "There has been generally a breakdown in the behavior of Australia's girl swimmers."

Ann Hatton, chaperone of the swimmers in Tokyo, said the sentences were unbelievable, savage and ridiculous. She said she had named the four girls in her report "but the most I expected to happen that they would be reprimanded or at worst suspended for a year."

OUTDOORS

with Alec Merriman

Campbell River Chamber of Commerce will propose that a 6,000-foot controlled salmon spawning channel be built on the Campbell River as that community's centennial project.

The unique idea has caught fire with other Campbell River organizations and next week federal fisheries biologists will visit the proposed site to see if the idea is feasible.

It is the brainchild of commercial fisherman and conservationist Sonny Ross and scheme would be to divert part of the flow of the Campbell River to form a mile-long spawning channel below and across from the John Hart power house.

The whole project would be contained in an area which is already a provincial park and in addition to probably increasing salmon fry survival in the Campbell by about 300 per cent, would be an excellent tourist attraction.

Campbell River Fish and Game Club president George Bergsma says "It would be a fitting project for Campbell River—the home of the tyee salmon—and no doubt would draw support from many fish and game clubs throughout B.C."

Donald (Corky) Corbett of Painter's Lodge says the idea "is extremely imaginative and it no doubt would receive support from many United States and eastern Canada tourists."

Two other Vancouver Island rivers have experimental artificial spawning channels—Robertson Creek and Big Qualicum River—which have been installed by the federal fisheries department and so far have proved extremely successful.

* * *

Chinook Club, Victoria-Saanich Inlet Anglers' Association, Victoria Fish and Game Club and Amalgamated Conservation Society have asked federal fisheries co-operation for spawning channels and improvements to the Goldstream, but to date have not received too much encouragement because the Greater Victoria Water Board claims it would not be able to guarantee an ample flow of water every year.

If the Campbell River project goes ahead it would be the first spawning channel undertaken by a private group and could trigger scores of other rehabilitation projects on B.C. rivers and streams.

* * *

Sonny Ross is being considered as successor to L. G. Van Egan as member of the federal fisheries sports advisory council.

Van Egan, a science teacher at Campbell River secondary school, who has made a continent-wide name for himself in the fishing world, will leave soon to become executive secretary of Trout Unlimited at Saginaw, Mich. His wife, Maxine, expects to stay on at Campbell River for the summer season.

* * *

Al Wright has been elected president of the Chinook Club, the elite of Victoria-Saanich Anglers' Association, to which membership may only be gained by catching a 20-pound salmon or better.

Within seconds of taking over the gavel Saturday night Wright ran smack into a club battle as to whether the members would be pot-hunters or sportsmen . . . and it didn't take him long to establish that sports fishing comes first and derby prizes are secondary.

New vice-president is Sid Sidaway and Bob Redgrave continues as secretary.

Honorary president is Dr. Hugh Clark and past president is Cliff Sim.

Directors are Wes Fulton, Dr. Clark, Frank Jenvey, Taffy Wakeford, Fred Rocketts, Ray Ritchie, Dan Thomas, Bill Rowe, Johnny Craig and Gordon Aaronson.

Bill Renfrew won the trophy for Chinook Club member with heaviest salmon of the year, a 30:9-pounder caught July 11.

Heaviest salmon caught by lady member was a 24:1-pounder caught by Win Rose Aug. 15.

Fourteen-year-old Lois Jenvey, who this year has captured more salmon fishing trophies than any other Saanich Inlet fisherman, continued her winning streak with a shield for the heaviest coho of the year, a 16:13-pounder caught Oct. 25, and a trophy for the heaviest salmon of the year by a new member, a 26:2-pounder on Aug. 18.

Win Rose won trophy for most button fish. Sam Spence with a 26:7-pounder won trophy for heaviest salmon in the June derby; Jack Rowe caught heaviest salmon in August derby, an 18:12-pounder.

Life memberships were presented to Cliff Sim, Stan Williams and John Cockrill.

Chinook President

New Chinook Club president is Al Wright, well-known Saanich Inlet sports fisherman. See Outdoors column.—(W. A. Boucher)

Gets Top Post

Wilf Sadler, long active in Victoria juvenile sport, has been signally honored by being named as Babe Ruth League provincial director for British Columbia. District director for B.C. Babe Ruth baseball program since 1958, Sadler succeeds A. L. Elliott of New Westminster as top man in the provincial command.

Esquimalt Boys Take Cage Title

COURTENAY — Esquimalt boys and Courtenay girls won Vancouver Island bantam basketball titles here Saturday night, qualifying for the provincial finals next weekend in Vancouver.

Esquimalt, with only six players available, had little trouble disposing of Brentwood, 44-15, in the boys' championship final. Chris Hall, although he didn't score, was a standout for Esquimalt, setting up many of the scoring plays.

Courtenay girls defeated Cordova Bay, 33-19, in the other final. The Cordova Bay girls scored on only five of 21 free shots to miss a chance to exert pressure.

Leading scorers for Courtenay were R. Witzel, 14 points, and H. Witzel, 10 points. B. Tribe scored 15 of Cordova Bay's total.

Chuck Congdon Dead

TACOMA, Wash. (AP) — Charles (Chuck) Congdon, one of the U.S.'s outstanding club professional golfers, died here Sunday of a heart attack. He was 55.

Congdon had dominated the Pacific northwest pro golf scene for more than 20 years. Among major tournaments he won were the Portland, Ore., Open in 1947, the Canadian Open in 1948 and the U.S. National Senior Open in 1960.

World Hockey Starts Thursday

Who Can Stop Russian Team?

TAMPERE, Finland (CP) —The world's crack amateur hockey teams gathered here Tuesday for the world championship and most of them were asking one question — who can stop the Russians?

Ken Yackel, player - coach of the United States team, summed up the prospects for the tournament starting here Thursday:

FOUR TEAMS

"I think four teams will stand out — Russia, Czechoslovakia, Canada and Sweden, in that order.

"After that there won't be much between the rest of us."

The others competing are Finland, East Germany and either West Germany or Norway.

GOLD MEDAL

Russia won the Olympic gold medal at Innsbruck, Austria, last year and the world championship in Stockholm in 1963.

Gord Simpson, coach of the Canadian squad, said:

"I'd like to think the tournament is going to be between the Russians and us. But the Russians are going to be mighty tough to beat."

CAN BEAT CZECHS

Simpson added that the Canadians beat the Czechs twice in Canada, and he thought they could beat Sweden too.

The Swedes can be hot and cold from one night to the next, he said. But the Russians are always consistent.

"Still, we tied with the Russians in Moscow. That was not the Russian A team, but these days there's not much difference between the Russian A and B."

HIS CLUB

The Canadian team is likely to be built around four players from Winnipeg Maroons, who have been on a tour of Russia, Sweden and Finland. The four are Don Collins, Billy Johnson, Tom Marshall and Ross Parke.

Other players from Canada were scheduled to join the party Tuesday night. Simpson will name his 17 men for the tournament today.

FACE TOUGH TASK

Meanwhile, the young and inexperienced U.S. team appeared to face a tough task.

"We're going to need a lot of luck," said Yackel.

The 17-man Soviet squad includes 13 of the players who won the Olympic title—including top-scoring forwards Boris Majorov and Viktor Yakushev, who scored seven goals and three assists each in the 1964 Olympics in Innsbruck.

HARD TO BEAT

The Russians won all seven of their games in Innsbruck, dominating the Olympic contest, and will be hard to beat in Tampere.

The outcome of the championship could well depend on the final game, between Russia and Canada March 14.

RULE ON TIES

Rules covering tie-breaking are published in the championship program for the first time this year, apparently as a result of last year's snafu at the Olympics.

The Canadian team emerged from that one in fourth place, behind Russia, Sweden and Czechoslovakia, although Canadian officials felt their team was entitled to the third-place bronze medal.

IN PROGRAM

Rules published in the program say that if two teams tie for first place and neither has won the game between them, "then such winner will take first place and will be declared champion."

But if the game between the two teams ended in a tie or if more than two teams are tied for first place—then "goals for and against will decide, but only goals scored in games among the first four-placed teams."

However, if two or more teams are tied on points for fourth place, the games played by all these teams will be included.

Aluminum

★ Storms and Screens to fit all windows
★ Combination Storm Doors
★ Windows
★ Awnings

We Measure and Install
Free Estimates
"Years of experience to serve you better"
SPECIALTY FINISHERS LTD.
751 Discovery 382-4613

—Williams A. Boucher

Jane Humber

* * *

Canadian Skater Trails

COLORADO SPRINGS (AP) Christine Haigler of Colorado Springs took a narrow lead in compulsory figures of women's singles in the opening event of the 1965 world figure skating championships Tuesday. Petra Burka of Toronto lay a close second.

Miss Haigler, 17, received first place votes from five of the nine judges for her execution of the first three figures.

Miss Burka, 18, had three firsts.

Regine Heitzer of Austria, who had been expected to win the compulsory figures, was third 23.5 ordinals and 533.6 points. Pegy Fleming of Pasadena, Calif., the U.S. champion, was fourth with 31 ordinals and 526.3 points.

All New Champions In Women's Bowling

All new champions were crowned Sunday in the Victoria Women's Bowling Association tenpin handicap championships at Mayfair Lanes.

Jane Humber walked off with the singles title and the all-events scratch championship. She turned in singles of 243, 197 and 163 to go along with her 42 handicap for a 650 total and the singles' title.

Miss Humber put together games of 544, 526 and 608 for a 1,678 total and the all-events scratch crown.

Louanne Elliott and Sharon Donald teamed up for the doubles championship with 1,147, 26 pins more than Anne Fish and Mae Shepheard.

Handicap all-events winner was Betty Breiten with 1,775.

M. Cooper	466-	18-	484
A. Mierzaak	544-	72-	616
I. Weicker	527-	81-	608
J. McCutcheon	515-	90-	605
V. Sinclair	523-	81-	604
J. Lacombe	550-	42-	592
C. Newcombe	491-105-		596
G. Cowie	519-	75-	594
B. Wahl	546-	45-	591
G. Coulter	499-	90-	589
P. Cave	[illegible]	126-	587
D. Prevan	470-117-		587
B. Ross	549-	45-	583
E. Chartras	446-135-		581
A. Goodman	540-	39-	579
I. Wood	513-	66-	579
N. Dunnett	451-126-		577
O. Rutledge	533-	42-	575
A. Cadrell	401-171-		572
K. Latham	463-108-		571
M. Conlan	505-	66-	571

ALL EVENTS SCRATCH

Jane Humber—Team 1678 (189-198—544; doubles 172-197-157—526; singles 243-197-163—608. Total 1678.

HANDICAP ALL EVENTS

Betty Breiten—Team 974; doubles 512; singles 484; handicap 285. Total 1775.

DOUBLES

Louanne Elliot	160-188-161		512	
Sharon Donald	173-150-131		476	988
Handicap			159	1147
A. Fish-M. Shepheard	1087-114		1121	
B. McNeilly-K. Noonan	1008-108		1116	
A. Mierzaak-M. Dyke	988-130		1118	
A. Goodman-M. Cooper	1047- 57		1104	
B. Davis-L. Pitkorb	988-105		1093	
M. Todd-J. Vanherenen	918-153		1071	
G. Cowie-I. Weicker	940-126		1066	
E. Foster-B. Williams	888-167		1055	
B. Breiten-N. Campbell	945-107		1052	
N. Irwin-E. Latham	898-105		1003	
G. Anderson-L. Strand	813-178		1000	

SINGLES

Jane Humber	243-197-163		603	
Handicap			42	645

Guaranteed Comfort with AUTOMATIC OIL HEAT
• Free Estimates
• 5-Year Financing
ISLAND PACIFIC OIL LTD.
1474 DOUGLAS ST.
EV 6-3471

THE WORD IS GETTING AROUND

Yes, here at Olson-Ford, our new Ford sales are up 37% from last year. Hard to believe, but true. The acceptance of the 1965 Ford line has passed all of our expectations. People are changing and if you need proof, just take note of the Fords, Mustangs, Thunderbirds, Fairlanes and Falcons that you see more of on the road every day.

Along with the total performance features of the 1965 Fords, you'll get a better deal, better service with warranty—an Olson-Ford is a "best buy" all around.

By the way, our used car sales keep pace with the new, and we need used cars. Trade allowances have never been higher. Why not come in and see for yourself?

MR. PETER POLLEN
President and General Manager

EXECUTIVE CARS WITH BIG DISCOUNTS

1964 Ford Custom 500
Automatic, power steering, radio. Stock 4589.
SAVE $1,000 ..... $3129

1964 Fairlane Tudor Sedan
Big mileage maker, 6-cylinder. Stock 4329.
SAVE $700 ..... $2495

1964 Fairlane 500 Tudor
Radio, Tutone Wimbledon white and Guardsman blue. Big value. Stock 4468.
SAVE $85 ..... $2795

Buy On the Newest Time Purchase Plan

auto-budget!

1965 Falcon Futura Fordor
Beautiful Twilight turquoise, radio. Big Mustang 6-cyl. engine. Stock 5264.
SAVE HUNDREDS $2995

1965 Fairlane Fordor Sedan
Acadian blue, whitewalls, padded dash. Stock 5018.
Credit Managers Special $2695

1965 Ford Custom 500 Tudor
V-8, automatic, radio, power steering, power brakes. Stock 5027. Rangoon red.
Was $3927 ..... $3399

1965 Ford Custom Fordor
Twilight turquoise, stock 5005, a loaded beauty.
Was $3776 ..... $3498

SPARKLING NEW 1965 FORDS

Ready to go! The "quiet one" FORD From $2995

FALCON FUTURA 2-DR HARDTOP

Falcon, from 1965
North America's largest selling compact, from $2570
1965 Falcon Futura 2-Door Hardtop

FAIRLANE 500 4-DR SEDAN

Wise Bird—Best Buy—One Only
1964 Fairlane Fordor Sedan Demo. Low mileage, Silversmoke grey with red interior. Stock 4316.
SAVE $800 ..... $2487

1965 MUSTANG HARDTOP

MUSTANG HARDTOP

"The most amazing success of an amazing auto year has been Ford's Mustang, an economical everyman's sports car".
—TIME, Jan. 22, 1965
MUSTANG, from $3295

"The quietest, most solid feeling car in its class. One of the best unit construction chassis in the industry." MOTORCADE March, 1965.

FAIRLANE 500 SPORTS COUPE

FAIRLANE, from $2760

OLSON FORD
SALES & SERVICE LTD
THUNDERBIRD • GALAXIE • FAIRLANE • FALCON
YATES AT COOK EV 4-1144

Santa Anita Racing

TUESDAY RESULTS

First Race—$4,500, claiming, three-year-olds, six furlongs:
Don Equis (Burns) $10.20 $ 6.20 $4.00
Palm Peak (Hall) 11.60 7.60
Winum Wampum (Shoemaker) 5.00
Also ran: Five O'Clock Pop, Brightman, Apprehensive, Cantante, Danner Pass, Buddy B., Ky. Duke, Dafier, Rusty Gun. Time 1:11 1-5.

Second Race—$4,000, claiming, four-year-olds and up, one and one-sixteenth miles:
Watchword (Shoemaker) $6.20 $4.40 $3.00
Epuerow (Porter) 7.40 3.20
Bright Image (Menell) 3.20
Also ran: Scenario, Host O'Coast, Dauntless Dick, Secret Police, Shelly's Doane, Balsarroch Boy, Jerry Flynn, Lil' Tex. Time 1:48.
Daily double paid $45.60.

Third Race — $4,000, maidens, three-year-olds, six and one-half furlongs:
Michigan City (Hall) $20.00 $ 9.60 $ 7.00
Islama Glory (Burns) 10.60 10.00
Teds Pet (Ross) 8.00
Also ran: Aid, Beretrcle, Prince Tah, Beau Charming, Miss M. F., Happy Soul, Sherry Flip, Fair Egyptian, Buttery Twist. Time 1:19 2-5.

Fourth Race—$5,000, maidens, three-year-olds, colts and geldings, six and one-half furlongs:
Diamond Lou (Maese) $14.00 $5.40 $4.00
Sunday Guy (Harmatz) 4.80 3.00
Tivoli (Shoemaker) 4.00
Also ran: Dauntless Living, Greek Island, Noodle King, Cardigan Bay, Gallu Chance, Royal Bliss, All To Boot, Follow Up, Proposition. Time 1:18.

Fifth Race—$6,500, allowances, three-year-old fillies, six furlongs:
Adrahila (Blum) $7.80 $6.00 $ 3.60
Nursery Light (Mahorney) 3.20 2.60
Princess Qee (Maese) 16.60
Also ran: Arteenita, Noorionette, Green Hills, Encounter, City Weather, Moon Mistress, Real Magic, Lady Lorelei. Time 1:11 2-5.

Sixth Race—$12,000, allowances, fillies and mares, four-year-olds and up, one and one-sixteenth miles:
Loukahi (Burns) $8.20 $ 5.00 $3.60
Coliseum Boney (Pineda) 10.00 4.60
Yes Please (Mahorney) 3.60
Also ran: Nashubah, Merry Colleen, Khal Ireland, Pelouse's Sara. Time 1:43 2-5.

Seventh Race—$10,000, classified allowances, four-year-olds and up, six furlongs:
Sir Echo (Shoemaker) $5.80 $ 3.40 $2.00
Gay Challenger II (Longden) 15.80 7.20
Top-My-Host (Ross) 8.20
Also ran: Fay's Night Out, Prosaic One, Rebel Light, Ella Knock, Mustachio, Better Dancer, Flight Fan. Time 1:10.

Eighth Race—$15,000, allowances, four-year-olds and up, one and one-quarter miles, on turf:
Top Gallant II (Shoemaker) $15.20 $7.40 $5.00
A—Jongleur (Alvarez) 8.00 3.20
Michon (Pierce) 3.60
Also ran: A—Olasta, High Trees, Biax II, Niarkos, Gramercy Park, High Perch, Inclusive, Doctor Spark. A—Entry. Time 2:00.

Ninth Race—$5,000, claiming, four-year-olds and up, one and one-eighth miles:
Huey (Blum) $15.80 $6.60 $4.20
Running Turk (Mahorney) 5.40 3.60
Danny Goodman (Pineda) 3.60
Also ran: Set About, Vimet, Edie's Rost, Justiciero 2nd, King's Lane 2nd. Time 1:50 4-5.

OVERNIGHT ENTRIES

FIRST RACE — $4,000, claiming, 4-year-olds and up, 7 furlongs:
Little Boy Fly (D. Sanchez) 115
Jet's Whirl (W. Blum) 115
Alibi Flight (A. Sherman) 120
Mangon (E. Burns) 120
Captain Fitz (K. Church) 117
Top American (W. Mahorney) 115
Sweeneese (R. Menell) 107
Nibiler (T. Nakagawa) 115
Al The Yank (M. Yanez) 117
Banco II (J. Craswell) 120
America Boy (D. Hall) 117
Tumalto (H. Moreno) 120
My Peter (D. Hall) 120
Baydar (W. Shoemaker) 120
I'm Willing (R. Menell) 115
Jo's El Dorado (W. Harmatz) 117

SECOND RACE — $5,000, claiming, 3-year-olds, 1 1/16 miles:
Blackguard (A. Pineda) 112
Royces' Man (R. Menell) 110
Herty II (W. Harmatz) 118
Cyllenia (F. Alvarez) 110
Call To Glory (D. Sanchez) 105
Leisurely Midge (P. Moreno) 113
Master Lark (A. Peres) 115
Royal Gem (J. Longden) 115
Bench Warrant (D. Pierce) 115
Irish Bull (D. Hall) 115
Talk Big (E. Burns) 115
Mr. Fitch (I. Valenzuela) 118
Prairie Jet (W. Mahorney) 113
J. P. Donnell (A. Pineda) 112

THIRD RACE — $4,000, maiden 3-year-old fillies, 5 furlongs:
Belle Bam (W. Blum) 115
Fleet Impelled (T. Powell) 115
Match Nearco (W. Harmatz) 115
Betty's Ruler (D. Pierce) 115
Miss Kat Bird (I. Valenzuela) 115
Chocolate Soda (H. Moreno) 115
Lady Noorbelle (P. Moreno) 115
Gamble Girl (T. Nakagawa) 115
Furious Curve (J. Longden) 115
Village Capers (R. Yaks) 115
Lin's Mary (D. Ross) 115
Faro Nell (A. Maese) 115
Apollo's Penise (W. Hartack) 115
Alwahnee (E. Burns) 115
First Marriage (I. Valenzuela) 115
Ohio Lou (no boy) 115
Exotic Beau (W. Hartack) 115
Sweet As Canoee (P. Moreno) 115

FOURTH RACE — $5,000, maiden 3-year-old fillies, 6 furlongs:
Tony's Getaway (A. Pineda) 115
Glengalll (W. Harmatz) 115
Star Shoot (W. Mahorney) 120
Twendi (G. Brinson) 120
Elena (D. Ross) 115
Tupacou (J. Craswell) 115
Beginning O Time (G. Tsuiguchi) 115
Brown Pal (F. Costa) 115
Rotofair (W. Lester) 115
Petite Bijou (R. Menell) 115
Dela Choice (A. Peres) 115
Lester Gem (M. Yanez) 115
Todaverry (D. Sanchez) 120
Momentito (W. Blum) 115
Moonsweep (E. Burns) 115
Hire Purchase (M. Yanez) 115

FIFTH RACE — $7,500, claiming, 4-year-olds and up, 1 1/16 miles:
Real Luck (D. Hall) 116
Rallo (W. Mahorney) 112
El Bueno (H. Moreno) 116
Admiral Diver (W. Blum) 116
Stargazer (E. Burns) 115
Benaghasi (J. Craswell) 119
Preamo (W. Hartack) 116
Roman Pride (F. Costa) 113

SIXTH RACE — $6,500, allowance, 4-year-olds and up, 7 furlongs:
Mr. Wish (W. Harmatz) 120
Pretty Bubbles (A. Pineda) 112
Flying Blue (R. Menell) 113
Be Good Boy (W. Shoemaker) 117
Game Rouser (E. Burns) 117
Dance With Ali (P. Moreno) 117
Flyingthere (J. Longden) 117
Philander II (H. Moreno) 117
Prince Ophir (I. Valenzuela) 117
Brewery Bay (D. Hall) 117
Private Debt (W. Blum) 117
Cuesta (D. Sanchez) 115
a-Ask Father (W. Mahorney) 115
a-Crankshaft (W. Mahorney) 112
a-Entry

SEVENTH RACE — $12,000, allowance, 4-year-olds and up, 6 furlongs:
Royal Grounded (W. Hartack) 118
Face The Facts (F. Alvarez) 119
Pia Star (W. Shoemaker) 114
Engagil's Lodge (M. Yanez) 120
Real Good Deal (D. Pierce) 120
Encore Fer (J. Diaz) 114
Testum (D. Hall) 120

EIGHTH RACE — $25,000, handicap, 4-year-olds and up, 1¼ miles on turf:
Extra Swell (M. Volzke) 110
Mainsheet (W. Hartack) 118
Treachery (K. Church) 112
Hokum Pokum (W. Shoemaker) 118
Folignate (D. Pierce) 120
Standard (H. Moreno) 116
Kiaro Gal (W. Mahorney) 106
Dusky Damsel (I. Valenzuela) 116
Cover Wave (R. Menell) 107
Higarro (M. Yanez) 106
Factsendun (A. Pineda) 113
Victory Beauty (G. Tsuguchi) 111
Four Thieves (D. Hall) 112
Remant (W. Harmatz) 106

NINTH RACE — $4,000, claiming, 4-year-olds and up, 1 1/16 miles:
Mr. Redman (W. Harmatz) 113
Fleet Bux (R. Menell) 111
Novajock (D. Ross) 113
Hi Shoo (A. Sherman) 113
Middleburg II (W. Mahorney) 111
Reading Britches (J. Longden) 116
Aussie Mine (A. Pineda) 119
Beau's Charger (A. Maese) 113
Gallant Mig (W. Shoemaker) 116
Old Scratch (F. Alvarez) 119
Jo Je (D. Hall) 116
Hows To You (I. Valenzuela) 116
Me-Jo (P. Porter) 116
Highlighter (M. Yanez) 116
Chantalla (D. Sanchez) 116
Captain Fair (W. Mahorney) 114

Selections

1—Alibi Flight, America Boy, Jet's Whirl.
2—Bench Warrant, Master Lark, Mr. Fitch.
3—Chocolate Soda, Miss Kat Bird, Belle Bam.
4—Glengalll, Elena, Tupacou.
5—Admiral Diver, Stargazer, Benaghasi.
6—Be Good Boy, Game Rouser, Flyingthere.
7—Real Good Deal, Engalll's Lodge, Face The Facts.
8—Folignate, Hokum Pokum, Mainsheet.
9—Reading Britches, Old Scratch, Gallant Mig.

"GO!"
FOR GOOD FOOD AND SOFT ICE CREAM
to the
Mello-Spot
DRIVE-IN
GORGE RD.
Ops. B.C. Forest Products

Great tobaccos... *just the right amount of flavour*

Great taste... *mild enough for smooth smoking*

GOLD LEAF KING SIZE

a Great cigarette

Cold Weather, Chilly Welcome

Glum-Faced Kosygin Tours Berlin Wall

BERLIN (UPI)—Soviet Premier Kosygin, glum-faced and silent, toured the Berlin wall in a snowstorm Tuesday.

He climbed an observation tower to peer over at West Berlin and, at another point, spent eight minutes staring at the U.S. Checkpoint Charlie.

An East German border guard was caught trying to escape to the west shortly before Kosygin began his inspection of the wall.

NO CROWDS

Kosygin's welcome in East Berlin was as chilly as the weather. There were no crowds to greet him as he arrived from Leipzig where he hinted Monday night he had invited President Johnson to visit Moscow.

East Berliners were not ordered out to cheer and wave flags for Kosygin, as they had been for his predecessor, Nikita S. Khrushchev. Nor did the Communist press publish a program for Kosygin's visit.

At the Brandenburg Gate the Soviet leader walked through the snow to a wooden observation platform and listened in silence as East German Maj.-Gen. Helmut Poppe listed the "NATO threats" which he said forced the Communists to build the "protective wall." Poppe is the East German commandant of Berlin.

BRITISH SECTOR

From the observation tower, Kosygin looked into the British sector of West Berlin. He was opposite the spot where the late President Kennedy had climbed a platform to peer into East Berlin.

After seeing the wall Kosygin and East German Premier Willy Stoph toured the war-wrecked centre of East Berlin, now in the midst of a vast rebuilding program.

The Soviet premier had arrived by train after spending three days at the Leipzig trade fair.

Informed sources said he was expected to leave for home today but there was no official confirmation of his plans.

Contrast

Smiling pictures of Mao Tse Tung dominated Chinese pavilion at Leipzig trade fair while, in constrast, visiting Soviet Premier Kosygin looked less than happy Monday.—(AP)

* * *

$100,800,000

Ulbricht Aids Egypt

PORT SAID, U.A.R. (UPI) — East German Communist boss Walter Ulbricht Tuesday ended a week-long visit to Egypt with a stinging attack on West Germany.

Ulbricht was tendered dockside honors including a 21-gun salute before boarding his yacht for the trip home from a visit which dropped West German-Egyptian relations to a new low and may cause a complete breakoff.

Referring to the "imperialist West German government," the 72-year-old Ulbricht declared: "It is we who speak for the German people, the government of the first German peace state."

MASSIVE AID

Ulbricht's journey resulted in massive new assistance to Cairo from East Germany to replace the millions withdrawn by the Bonn gavernment when Nasser welcomed the East German here.

Among the aid is $100,800,000 which Ulbricht promised for Egypt's second five-year plan, which will be launched in May.

Nasser hinted in an interview published Tuesday that Egypt might not repay West Germany the $196,000,000 it owes Bonn. "Thus, if West Germany stopped any contract with us, she would be punishing herself and not us."

* * *

Swank Moscow Villa

Reds Enforce Blackout Of Conference News

MOSCOW (UPI)—The secrecy-shrouded 19-nation Communist party conference shifted Tuesday to the swank surroundings of a Moscow villa.

The Russians enforced a news blackout in the Soviet press but it was believed two sessions were held Tuesday.

The meeting originally was called by ousted Soviet premier Nikita S. Khrushchev as an "editorial" conference to prepare for a full world party conference. It now has been downgraded to a "consultative" meeting and is being boycotted by China and its Asian allies.

Informed diplomatic sources said the meeting, which opened Monday, might end today with a statement denouncing U.S. "imperialism" and "aggression" in Viet Nam.

When Khrushchev originally called the meeting the Kremlin intended to deal with the Sino-Soviet dispute.

But because Peking, along with North Korea and North Viet Nam, boycotted the meeting, Russia apparently had to back away from a showdown.

19 DELEGATIONS

Of the 25 Communist delegations invited, 19 showed up. Countries represented were:

Australia, Argentina, Britain, Bulgaria, Brazil, Hungary, East Germany, West Germany, Cuba, India, Italy, Mongolia, Poland, Syria, Finland, France, Czechoslovakia and Russia. The American Communist party is here only as an observer and most of the delegations are comprised of second-stringers.

Mikhail Suslov, Russia's No. 1 theoretician, is the host.

Regina Police Chief

Ottawa Trapped By Commuting Death Sentences

REGINA (CP)—By commuting death sentences of convicted killers, the federal government has fallen into a trap, says Arthur G. Cookson, Regina police chief.

Speaking to the Kiwanis Club luncheon here Tuesday, Chief Cookson said the government "by commuting the death penalty of Lloyd Meeker, vicious rapist and murderer from British Columbia and George Marcotte, the convicted Santa Claus killer of two Quebec policemen, got itself in a position where it almost has to commute in all future cases where application is made."

PARLIAMENTARY VOTE

He said the only way out of the question on abolition of the death penalty was by parliamentary vote.

"Which ever way it goes, the government is home free, but the people are not."

Chief Cookson said the death penalty is definitely a deterrent to a criminal.

WHAT EXPERIENCE?

"Apart from sentiment, the question I always think of is what experience have abolitioners had to put themselves in the position to say we should not have the death penalty?" Chief Cookson said.

He said life imprisonment does not have the same effect on a criminal as the death penalty when it comes to deterring him from committing murder.

TAXI DRIVERS MURDERED

Chief Cookson said 182 taxi drivers have been murdered by robbers in West Germany since the death penalty was abolished there in 1949.

He said the increase in the number of assaults on policemen, who do not carry guns, may prompt the return of the death penalty in England.

About Medicare

Insurance Agencies Confused

VANCOUVER (CP) — Spokesmen for British Columbia's three major non-profit medical insurance agencies said Tuesday that they are too confused to comment on the provincial government's new medical care plan.

* * *

Only one, CU & C, stated it would probably take part in the scheme.

Medical Services Association and Medical Services Incorporation, doctor-sponsored schemes, said they know too little about the plan introduced in the legislature Monday to comment.

* * *

The three agencies, plus some smaller ones that generally deal only with specific fields, cover about 1,180,000 British Columbians at present. MSA has 600,000 members; MSI, 120,000, and CU & C, 140,000.

Joseph Corsbie, executive director of CU & C, said: "I would think we would join this plan. We're willing to go along with anything that provides medical coverage for more people."

Donate $500 To Kiwanis Village

At a recent meeting of Victoria Kiwaniannes, Mrs. Stan Britt welcomed two new members, Mrs. L. Croft and Mrs. A. Crawford.

Plans were made to hold the annual mammoth rummage sale at Maynard's on Friday, April 2. Appointed convener for sale was Mrs. J. Lee, with Mrs. G. Scott as co-convenor.

Members approved the amount of $500 to be sent to the Kiwanis Village Society towards ground maintenance at the village. Next meeting will be on Wednesday, March 3 at 7 p.m. at Uplands Golf Club.

Canadian Ships Visit Costa Rica

SAN JOSE, Costa Rica (UPI) —Crews of three Canadian warships enjoyed shore leave at Punta Arenas during a brief courtesy visit.

The warships were the destroyer escort Yukon and the corvettes Sussexville and New Glasgow.

BRONCHITIS & SMOKERS COUGH

If you cough, wheeze, and find it hard to breathe and sleep because of attacks of Bronchitis or Asthma: you can get quick help by asking your druggist for AEMO-TABS. A course of AEMO-TABS treatment usually quickly thins, loosens and helps remove sticky, choking phlegm that makes you cough and wheeze and be short of breath. Then you can sleep better, breathe freer and enjoy life. Get AEMO-TABS today, feel better fast. Advt.

Springtime Features at EATON'S

Breeze Along in Cotton "Shirtwaisters"

Fun in the sun awaits the gal who smartly dons a "shirtwaister"—they're loaded with style and vivacity! Two versions to choose: one a novelty geometric print in blue or green, with full skirt, elbow-length sleeves, lapel collar. Other style has raglan sleeves, imitation breast pocket, full skirt, and lapel collar. Striped in soft blue or goldtone on beige ground.
Sizes 12 to 18. Each **10.99**

Phone EATON'S 382-7141—Ask for the "Cotton Shop"

featherlight answerette...

never has so little done so much!

"Answerette" looks featherlight, feels featherlight!

It controls like no slightweight ever has before! Inner hands offer firm support for the tummy, natural shaping for the derriere. Made of sheerest nylon and Lycra (R) Spandex power net. White or deb blue. P-S-M-L-XL in all styles.

Answerette Brief (2 span lengths—for average or long torso), each **8.00**

Answerette Girdle, each **9.00**

Answerette Long Leg Pantie (2 span lengths for average or long torso), each **12.00**

Featherlight Answerette Bras—Regular style, each **4.00**

Phone EATON'S 382-7141—Ask for the "ORDER LINE"

Combine Comfort and Style in "Gold Cross" Shoes

Springtime is approaching . . . that time of year when you do more outdoor walking and need shoes to keep you comfortable and smart-looking. You'll like these trim, flattering new arrivals in "Gold Cross" style!

A. **"Cruiser"** in black calf with instep strap and buckle, perforated design vamp, cushion insoles. Sizes 5½ to 9½. Pair **16.95**

B. **"Cricket"** shaded in tan imitation lizard with covered stack heel, full leather soles, cushion insoles. Sizes 5½ to 9½. Pair **16.95**

C. **"Shelly"** in black patent or taupe, has full perforated vamp and side design. Leather soles, cushion insoles, illusion heel. Sizes 5½ to 9½ in AAA, AA and B widths. Pair **16.95**

Phone EATON'S 382-7141—Ask for "Shoes"

new Tempo
the support stocking for young legs

The very sheer support stocking for fashion, glamour, true two-way support!

Are you vibrant, active, young-in-heart? Then this is the stocking you've been waiting for! The sheerest support stocking Kayser ever made—the beautiful new stocking that offers genuine two-way support with the ultimate in sheerness. All this . . . plus the most magnificent range of fashion tones ever. Just 5.00 a pair in sizes 8½ to 11.

Phone EATON'S 382-7141—Ask for the "ORDER LINE"

The Daily Colonist.
(ESTABLISHED 1858)

SECOND NEWS SECTION — VICTORIA, BRITISH COLUMBIA, WEDNESDAY, MARCH 3, 1965 — PAGE THIRTEEN

'Let Facts Be Known'

Jones Says MLAs Should Hear Case

By IAN STREET
Legislative Reporter

Suspended purchasing chairman G. E. P. Jones said Tuesday he is willing to confront the legislature to "dispose of any and all questions" related to the government's proposal to fire him.

* * *

He termed attacks upon him "blackmail under legislative immunity" and said that to maintain silence could be misconstrued and "may be suicidal."

Mr. Jones said he felt certain facts should be made known at this time "to avert further injustice to all concerned."

"It is now public gossip that Jones is not being judged on his stewardship but is in fact being condemned on allegations, without supporting charges, touching on his private background," said Mr. Jones.

VICARIOUS FARE

After being acquitted by the courts of "transparently trumped up car charges," there were "security leaks" which provided "vicarious fare for the corridor couriers and government benches," said Mr. Jones.

He was cleared Jan. 15, in County Court here of two charges of accepting favors from a city car dealer while a government official.

Mr. Jones said that when he left eastern Canada in 1956 to begin a new career here, "it was with a feeling of security that any skeletons in my closet had been checked out."

RIGHT TO HEARING

He said the government bill to fire him as purchasing commission chairman with salary paid up to February, 1966, is designed to deprive him of the constitutional right to a hearing before the legislature.

"Thereby (the government hopes) to bury the Jones issue before Jones is justifiably pronounced dead," he said.

Mr. Jones said he cannot support the government's claim that it is of mutual advantage that he be retired as purchasing commission chairman.

PROVEN CHAIRMAN

"What is mutually advantageous about depriving Jones of his livelihood and the government of a proven chairman?" he said.

"As to the government having lost confidence in Jones," he said, "is this disenchantment related to the courts' ignominious reversal of the Regina vs. Jones case?

SALARY CHEQUES

"Or is it that the destitute Jones was driven to litigate against the government for salary cheques illegally withheld over five months?"

Mr. Jones said he had given the government "nine years of exemplary competence, integrity and public relations in the most vulnerable and sensitive function of public procurement."

MLA's Suggestion

Bonner Knows Of No Feud

Attorney-General Bonner told the legislature Tuesday night he is not aware of any feud between a member of his department and suspended purchasing chairman G. E. P. Jones.

Gordon Dowding (NDP—Burnaby) said he was "really disturbed" by what he termed the almost insatiable desire on the part of the attorney-general's department to proceed against Mr. Jones and car dealer George Hankinson.

* * *

The opposition member was warned by chairman William Speare that the Jones case is both under appeal in the courts and also the subject of a bill before the House.

Mr. Dowding protested that he had asked a perfectly valid question related to the conduct of the duties of the attorney-general.

"One can only gain the impression from what we have learned in the House that there is some kind of a personal feud between a member or members of the attorney-general's staff and Mr. Jones," he said.

* * *

"I want to know if there is any bad feeling or personal acrimony between these parties. It can be answered by a simple yes or no."

Mr. Bonner replied: "I'm aware of no such personal feud."

* * *

Earlier Mr. Bonner told the House during the discussion of salary estimates that if charges against Mr. Jones had been referred to the attorney-general's department the recommendation would have been for summons rather than arrest.

* * *

Hankinson

MLA Charges 'Persecution'

By GARY OAKES

Alan Macfarlane (L—Oak Bay) Tuesday accused the government of persecuting former city car dealer George Hankinson and urged Attorney-General Bonner to announce there will be no further action taken.

He also asked Mr. Bonner to compensate Hankinson for legal costs incurred in defending himself against a charge of conferring benefits on a government official.

Mr. Macfarlane said Mr. Hankinson was the other half of the Jones case and was told by chairman William Speare that any reference to Jones was out of order. The Liberal MLA then referred to Mr. Jones as "X."

KEY WITNESS

Mr. Hankinson was a key witness in the trial of former purchasing commission chairman G. E. P. Jones, said Mr. Macfarlane. The judge had accepted Hankinson's evidence as being believable.

At that point Mr. Hankinson was cleared and completely vindicated by the court but the attorney-general's department insisted on prosecuting him anyway, said Mr. Macfarlane.

"This isn't prosecution, it's persecution," the Oak Bay member shouted across the House.

ENDS OF EARTH

He suggested the government is still pursuing Mr. Hankinson, adding:

"I have the idea they are so anxious to get this man Jones they will go after Hankinson to the ends of the earth. They will ruin him."

The charges against Hankinson were later thrown out of court, said Mr. Macfarlane, but rumors are still persisting that the government intends to take further action against the former car dealer.

WHAT NEXT?

"Hankinson still wonders where he stands and what's going to happen to him next." The government was "hounding" the man.

Mr. Macfarlane read from minutes of an Oct. 19 meeting of the purchasing commission which, he said, showed the commission gave no preferential treatment to Hankinson's two Victoria firms in buying cars.

The minutes indicated, Mr. Macfarlane suggested, that charges shouldn't have been laid. Mr. Bonner later replied that the minutes had nothing to do with the charges against either Jones or Hankinson.

Mr. Macfarlane described acting purchasing commission chairman R. G. McKee as one of the most trusted and respected civil servants in the province, adding:

"He will become the new purchasing commission chairman after this government bulldozes Mr. Jones out of his job without a hearing."

The Oak Bay member also accused the government of illegally suspending Mr. Jones.

Springtime Bartering

Trading marbles is big business on sunny days like Tuesday. One big smokey, held by Rup Joha, right, six-year-old Grade 1 student of North Ward School, should be worth three or four small ones. John Vandenberg, 8, Grade 3 student at same school, can't quite make up his mind, even though he has two fists full of "aggies." — (William A. Boucher)

This Trip Really Not Needed

A navy harbor craft put out from Esquimalt Tuesday night to check out three reports of flare spottings in the Juan de Fuca Strait but the "ship in distress" turned out to be an army exercise at Albert Head.

A Shower of Sunshine

With sun shining and temperatures rising to the low 50s here Tuesday, Sharyn Hinton, 1750 Ash Road, clerk typist in city hall tax department, couldn't resist urge to sit at centennial fountain during her lunch break. —(Bud Kinsman)

First Joint Meeting

All Municipalities Will Honor Bennett

By A. H. MURPHY

W. A. C. Bennett's accomplishment in becoming the longest-serving B.C. premier will be honored by the municipalities of Greater Victoria at a unique joint meeting on March 15.

Mayor Wilson told members of the intermunicipal committee Tuesday that the premier will be presented with an illuminated resolution which will offer the congratulations of Victoria, Oak Bay, Saanich and Esquimalt.

SENIOR MAN

Senior man from point of service as a municipal leader, Esquimalt's reeve, A. C. Wurtele, will make the presentation.

Elected representatives and their wives along with key officials probably numbering 100 or more in all, will gather at city hall where, for the first time, a formal meeting of all councils will be convened.

"SURELY UNIQUE"

"This is surely a unique occasion," said Reeve Hugh Curtis, of Saanich. "I have never heard of all Greater Victoria municipalities formally holding a joint meeting."

Mayor Wilson said the meeting will take place at about 6:30 p.m. It is likely that Premier Bennett will have to leave by about 8 p.m. or shortly after.

Return Visit

Quebec Trip Led By Mayor, Reeves

Mayor Wilson and at least two of the three Greater Victoria reeves are expected to be in the vanguard of the party of 100 or more which will fly east in May to return the November visit of the Quebec mayors.

The mayor told members of the intermunicipal committee Tuesday that formal invitations will be coming through any day now from the Union of Quebec Municipalities to attend their meetings in Montreal and Quebec City in May.

GUESTS OF QUEBEC

The western party will be the guests of the Quebec group in a series of entertainments which will reciprocate the visit of the Quebecers to Victoria in November of last year.

The Montreal meeting will be held probably on May 14, 15 and 16.

"I certainly hope that we have a good turnout. These people will be hurt if we don't have a large number. They are very keen that we go," said Mayor Wilson.

City, Saanich Interested

Conditional Support For Research Group

Conditional support for an agency, designed to bring industry to the area, was given Tuesday by members of the intermunicipal committee.

Ald. A. W. Toone, of Victoria, appeared as a delegation asking a sharing arrangement to help defray the costs of a part-time executive secretary for the Greater Victoria Research Development Commission.

Ald. Toone said that the commission, which is interested in bringing suitable industry to the district, needs someone to do "leg work."

Saanich is definitely interested, said Reeve Hugh Curtis, and will go along with the idea. Victoria is already committed.

There is little enthusiasm on Oak Bay Council said Reeve Allan Cox.

Reeve A. C. Wurtele, of Esquimalt, said his councillors feel the same way.

Tighter Reign

Centennial Body To Keep in Touch

A tighter rein on the Greater Victoria Centennial Committee was indicated Tuesday when the intermunicipal committee asked for periodic reports of just what was happening and when.

"We want to know what is happening. We want to be informed," said Ald. Millard Mooney.

Committee chairman Walter Dodsworth said that the committee will be happy to send a member along to intermunicipal meetings whenever information is required.

NOT MUCH FASTER

"We should have reports at regular intervals. We want to be kept in touch," said Mayor Wilson when a committee member asked just what is happening in centennial matters.

Coun. Dodsworth said that the committee had not been able to move much faster.

It first has to find out what the plans are federally. Then it is necessary to know just what the province intends to do.

Only when the intentions of these two governments are known can action begin on the municipal level, said Coun. Dodsworth.

However, about 15 project suggestions, mostly to do with sport, have now been received. Stadiums have been suggested, swimming pools and play areas.

One suggestion is for a glass dome over Horseshoe Bay in Beacon Hill Park; another for a documentary, historical film.

Child Found in Sumphole

Colwood Girl Drowns On Farm at Duncan

A three-year-old Colwood girl drowned Tuesday in a 2½-foot-deep sumphole on a farm near Duncan.

Dead is Heather Loretta Baker, daughter of Mr. and Mrs. Thomas Bert Baker of Colwood.

Her body was found about 1 p.m. in a rain-filled hole behind a chicken barn at a farm on Tzouhalem Road about three miles east of Duncan.

VISITING FRIEND

The family had been visiting a friend, Harold Crossley, who works on the farm owned by J. A. Flynn of Duncan.

The child was last seen alive about noon Tuesday.

The parents said the girl was not missed until lunchtime. They thought she was with Crossley and he thought she was in the house.

INQUIRY PLANNED

The body was taken to Hirst funeral chapel at Duncan where it was viewed by Coroner D. K. McAdam. Mr McAdam later said an autopsy will not be necessary and that he will make an inquiry into circumstances surrounding the death.

The girl was the only daughter in the Baker family. She had an older brother.

Case Strong For Aid Says Reeve

Reeve A. C. Wurtele said Tuesday he feels he has a strong case for getting assistance from the federal department of public works in constructing a breakwater at Fleming Beach.

It has been estimated that a 290-foot breakwater from Macaulay Point towards Saxe Point to provide shelter for two boat launching ramps there would cost about $45,000.

ESQUIMALT HELPED

The corporation of Esquimalt helped build the ramps for sports fishermen about six years ago and has a stake in future development at the 1,000-foot beach.

Reeve Wurtele said that MP David Groos has arranged a meeting for himself and Esquimalt engineer John Graeme with public works officials in Ottawa on March 17.

MAJOR PORTION

"We are going to suggest to them they pay a major portion of it," said the reeve.

The ace up his sleeve is the fact Esquimalt agreed in 1952 to turn over to the department of national defence a portion of the Esquimalt waterfront between HMCS Naden and Yarrows.

SHOULD BE WILLING

Now council feels that "as we were so decent in those days and lost our waterfront property" the government may be willing to help provide shelter for boats at the one remaining beach left in Esquimalt, Reeve Wurtele said.

Paid Shift

Firemen Needed By Day

A paid day shift of firemen for the Langford Fire department is due within two months.

In his annual report to a meeting of about 30 ratepayers fire trustee chairman Ralph Willing said it was difficult to get men, particularly for a day crew.

The fire department is run on a volunteer basis.

GOOD LUCK

To illustrate the need for a day crew Mr. Willing cited a house fire which took place in the daytime Nov. 6.

One man answered the alarm and by good luck a second fireman happened to be driving by the station.

He said the men waited but when no one else showed up they started for the fire.

AGILITY

"On the way they were joined by a third man of considerable agility who jumped onto the truck," said Mr. Willing.

The fire situation could have become serious, Mr. Willing said.

With the increasing population of Langford and the additional buildings, a paid day crew was a necessity. There are now 10,000 people in Langford.

UNDER STUDY

He said last year's assessment amounted to $3,770,504 and this year it was expected to exceed $6,000,000.

Mr. Willing said the idea of hiring a paid crew for the day shift had been under study since October.

He said by hiring a crew, Langford would not be setting a precedent as there were many areas with less population density than Langford that had paid crews.

After the meeting he said as yet it was not possible to set a cost figure on hiring the men or say how many men would be hired.

Stuart

* * *

Seen in Passing

Stuart Smith comparing prices of groceries. (A native Victorian, he has worked in his own grocery store at the same location for 50 years. He lives with his wife Mae at 405 Vancouver Street. Gardening and music, including playing the piano, are his hobbies.) . . . **David King** looking out the rear window while his father changed lanes . . . **Larry Binks** logging the weather . . . **Robbie Robinson** writing out a swimming report . . . **Jean Reading** having a tooth out . . . **Winston Jackson** discussing the size of a cougar . . . **Barb Neligan** getting ready for her holidays . . . **Alex Stewart** repairing shoes . . . . **Carolyn Speakman** looking for a summer job . . . **Ron Shea** sharpening knives.

Names in the News

Children's Tears Broke His Heart

BOURNEMOUTH, England — Every Friday night **William Bourke**, 42, took candy to his two small children.

But last Friday night there was no candy for **Martin**, 3, and **Kathryn**, 2.

With his eyesight failing, Mr. Bourke had lost his job and had no money.

"When I saw them crying," he said, "it broke my heart. I felt I'd let them down."

Constable **Alan Robinson** caught Bourke with his hand through the broken glass of a candy shop window and a few small packets of chocolates in his coat pocket.

Pleading guilty to taking the candy, Bourke told a magistrates' court: "I knew it was wrong, of course, but I had no money. Please be lenient. Don't send me away from my wife and children."

The magistrates fined Bourke £5 ($15) and told him he could pay it in instalments when he got a job.

★ ★ ★

PARIS — Film star **Elizabeth Taylor joined** mourners at the funeral of her godson — the son of her chauffeur — who was killed last week in a mysterious shooting gallery accident. Miss Taylor turned down limousine hired for her use at the funeral of **Jean Louis Sanz**, 17, and instead rode in a bus with the boy's family.

★ ★ ★

LONDON — Impresario **David Pelham**, returning home from **Paris** with a twisted knee, explained: "I was having my annual nightmare. I dreamed I was back in the parachute regiment and I jumped—right off the bed. The beds are very high in the Hotel George V."

★ ★ ★

WASHINGTON — President **Johnson** announced that his 17-year-old daughter, **Luci Baines**, has been accepted by the Georgetown University School of Nursing.

★ ★ ★

WASHINGTON—U.S. Defence Secretary **Robert McNamara** said the proposed merger of the Army Reserve and National Guard would increase combat readiness and save at least $150,000,000 a year.

★ ★ ★

OPORTO, Portugal—The entire hamlet of Susao turned out for the wedding of **Manuel Sears**, 54, and **Ana Pocas**, 52, who ended a 35-year engagement with the ceremony.

★ ★ ★

MONT LAURIER, Que.—Most Rev. **Joseph Eugene Limoges**, Bishop of Mont Laurier, died suddenly at his residence. He was 85.

★ ★ ★

LONDON—Two former employees of the Kodak photographic firm were acquitted of having passed on the firm's secrets to an East German company. **Alfred Roberts**, 42, and **Godfrey Conway**, 38, had pleaded not guilty.

Elizabeth

★ ★ ★

MOSCOW—A Soviet virus specialist, **Viktor Zhdanov**, says that the recent flu epidemic struck millions of Russians and it is not yet over. The epidemic started in Leningrad in January.

★ ★ ★

CHICAGO — Doctors report that abnormal tissue removed from **Albert Cardinal Meyer's** brain is malignant. The report did not determine the degree of malignancy.

★ ★ ★

OTTAWA—**Frank Ryan**, one of Canada's most prominent broadcasters, died while vacationing in Florida. He was 63. President of CFRA Broadcasting Ltd., of Ottawa, he was stricken by a fatal heart attack at Delray Beach, Fla.

★ ★ ★

SOLIHULL, England — Lay preacher **Ian Gregory** has invited members of his congregation to breakfast in church Sunday—in pyjamas and robes if necessary. He said the move was aimed at attracting to church those people who usually skip services because they get up too late for breakfast.

★ ★ ★

BECCLES, England—A chimney blaze interrupted fireman **Arthur Bryant's** retirement presentation. He helped douse the flames then went back to the ceremony to collect a clock marking his 25 years' service.

★ ★ ★

LONDON—**Jennifer Gurley**, a 20-year-old brown-eyed brunette, has been crowned Miss England, and will represent Britain in the Miss World beauty contest. Jennifer runs a beauty parlor for dogs in Manchester.

★ ★ ★

HOLLYWOOD — Actress **Patricia Neal**, 39, remains unconscious and in critical condition in UCLA Medical Centre, where she underwent brain surgery following two strokes.

★ ★ ★

NEW DELHI — Czechoslovak Premier **Joseph Lenart** was given a ceremonial reception on his arrival for a five-day state visit to India.

★ ★ ★

EDMONTON — Mr. Justice **Hugh John Macdonald**, 66, one of Alberta's most prominent jurists, died of a heart attack in Edmonton. The native of South Hanson, Mass., was sitting with Alberta Chief Justice **S. Bruce Smith** and Mr. Justice **J. M. Cairns** for the current sitting of the appelate division of the Supreme Court of Alberta.

★ ★ ★

VIENNA, Austria — Former Nazi SS officer **Erich Raja** was sentenced to 2½ years in jail for signing the order that sent Dutch Jews to the Auschwitz gas chambers.

★ ★ ★

OSLO—Norwegian Prime Minister **Einar Gerhardsen** will pay an official visit to the Soviet Union next June, his secretary said. Exact date for the visit and the program during his stay in the Soviet Union will be decided later.

★ ★ ★

PARIS — **Paul Gerin-Lajoie**, education minister in the Quebec provincial government, was received by **President de Gaulle**.

Dust Gets Brushoff

Flicking away some dust from shiny surface of her 1927 Ford during Vintage Car Club rally here Sunday is Mrs. Mel Price, 8147 Patricia Bay Highway. Estimated value of 38-year-old car is $500, she said.—(William A. Boucher)

Traffic Fines

VICTORIA

William White, 471 Strange, careless driving, $25.

Samuel Jess, 1011 Amphion, careless driving, $40.

Michael Challen, 1006 Chamberlain, careless driving, $35.

Kenneth Hunt, 1068 Primrose, failure to yield, $45.

Ronald Hillis, 880 Birch, Sidney, ignoring traffic signal, $45.

N. W. Brown, 2630 Margate, unattended auto, $35.

Thomas White, 3271 Happy Valley, speeding, $20.

Horst Friesen, HMCS Stettler, changing lanes unsafely, $20.

Ian Freeman, 633 Michigan, no licence, $25.

Richard Hall, 5600 Dalhousie, Vancouver, speeding, $15; no licence, $10; failing to display plates, $10.

SAANICH

Richard Brooks, 14 Conard, careless driving, $25.

Toronto Plans Slum Clearance

TORONTO (CP)—City council has unanimously approved a 15-year, $114,600,000 slum-clearance program. It agreed to start clearing the first of 21 blighted areas this year, if possible.

Music Hall Renovated

NEW YORK (AP)—The Radio City Music Hall has closed for renovation—for the first time since it opened, in December, 1932.

Freedom Seller Faces Charges

NUERNBERG, Germany (UPI) — West German authorities have uncovered one of the most successful escape organizations of the post-war years in Europe.

Over the years it carried an estimated 2,000 refugees from Yugoslavia into West Germany without a hitch. The price was $250.

But police said the man who ran the organization, Stanko Zivko, 31, got into trouble when he threatened to give one of his passengers an unwanted return trip.

BLACKMAIL CHARGE

Smuggling refugees out of Yugoslavia is not a crime in West Germany.

But "flabbergasted" authorities lodged charges of blackmail, usury and passport forgery against Zivko in connection with his organization Z.

They said for years Zivko and his agents contacted Yugoslavs permitted to come here to work and asked them if they wanted to get their families out of their Communist homeland.

MOUNTAIN PASSES

When a bargain was completed, the Yugoslav worker would tear in half a photograph of himself. He would give one half to Zivko's agent for identification and mail the other half to the relative still in Yugoslavia.

Organization Z men would lead the relatives—mostly women and children—over steep, unguarded mountain passes to Austria. There the organization ran a "hotel" complete with nursery for infant travellers.

QUIET SPOT

After a rest, the refugees would be driven to a quiet spot on the West German border where Zivko met them with limousines to take them to their loved ones.

Authorities said that in all the time the organization operated, it never lost a customer.

Police said the passport and usury charges arose from the smuggling operation. The blackmail charge stemmed from one case in which Zivko threatened to send back a refugee unless he received full payment.

Ann Landers

Dear Ann Landers: My problem is a crippling one and I need your help. My girl likes to knit. You'd think practice makes perfect but in Sylvia's case it's the opposite. Her knitting gets worse instead of better. Everything she knits has obvious mistakes in it.

Last year Sylvia began to knit socks for me. Well, Ann, these socks are murder on my feet. She gets the yarn knotted up and it feels like I have rocks in my shoes.

If I show up wearing store socks she asks me how come I'm not wearing the ones she made for me. I hate to hurt her feelings, but right now my feet feel as if they have two dozen needles in them. Help me please.—BIG ERNIE

Dear Ernie: Those rocks aren't in your shoes, Brother, they're in your head.

Stop wearing Sylvia's mistakes and tell her why. Your feet need help now, and you are not going to lose Sylvia if you level with her. That's a promise.

★ ★ ★

Dear Ann Landers: You have printed letters from parents who are heartbroken over the death of a son or daughter. Well, Ann, death is not the only thief that can deprive parents of a child.

Six months ago our 23-year-old college graduate daughter was married. Carol gave up her religion to marry Steve. We accepted her decision and her father gave her away. We gave them a beautiful wedding.

We have seen our daughter and son-in-law only four times since the wedding although they live less than 15 minutes away. Every time the telephone rings or the door opens we pray it will be Carol and Steve. Of course, it isn't and we try hard to hide the disappointment from one another but neither of us does very well.

I don't know why I'm writing this letter because I'm not seeking advice. It must be that I needed to express myself. Thank you for being there.—REJECTED.

Dear Rejected: Have you invited Steve and Carol to your home? I hope you haven't been sitting around hoping they will drop in. Perhaps the problem is simply one of communication. Why not talk it out?

★ ★ ★

Dear Ann Landers: You announced with a "me-ow and a tweet-tweet" that you were closing the door on the cat and bird rhubarb. Will you please reopen the fight — for a professional ornithologist who was a little slow in getting his remarks together?

Sorry to disillusion "Greeneyes" but it is not true that only hungry cats go after birds, that only the sick and injured birds get caught, that the alert birds stay well out of Tabby's reach.

Cats are predators by nature. The cat family is the only animal species other than man which derive pleasure from cruelty. Cats go after birds for the sheer heck of it — whether they are hungry or not.

By and large cat-lovers are very much like their pets — introverted, selfish and somewhat treacherous. So — bird watchers of the world, unite! We say death to all cats! — FOR THE BIRDS.

Dear For: Your claim that cat-lovers are very much like their pets was particularly interesting to me because I believe this is true of dog lovers.

Repeatedly I have been struck by the physical resemblance between dog owners and their pets. It amuses me when someone says, "Bozo is just like a member of the family" because so often Bozo looks like a member of the family.

Gets Chance

VANCOUVER (CP) — Ma Murray will have her chance to speak in Vancouver after all.

More properly know as Mrs. Margaret Murray, the editor of the Bridge River-Lillooet News, she is to address the opening gathering of the Provincial Safety Council Thursday.

The fiery-tongued editor was invited earlier this year to speak at a testimonial dinner here for Premier Bennett this month, but organizers later withdrew the invitation.

Letters Sent

Boys Band Starts Drive for Uniforms

The Victoria Boys' Band is launching a campaign for 40 new uniforms to replace 15-year-old uniforms now worn by band members.

Letters are being sent to city merchants in hope for assistance in the fund-raising campaign.

The uniforms, consisting of trousers, capes and hats cost $29.66 each.

The band is incorporated as a non-profit society and has been in operation for 35 years.

WHOLESALE
TO THE PUBLIC
SALE
TELMAC
NO MONEY DOWN

No nagging backache!

He used to be bothered by backaches and tired feeling. When he learned that irritation of the bladder and urinary tract can result in backache and tired feeling, he took Dodd's Kidney Pills. Smart man. Dodd's Pills stimulate the kidneys to help relieve the condition causing the backache and tired feeling. Soon he felt better—rested better. If you are bothered by backache, Dodd's Kidney Pills may help you, too. You can depend on Dodd's.

One Day Only
EATON'S
Special VIKING
Hearing Aid Clinic
Wednesday, March 3rd

H. H. SOLDWISCH
. . . special representative for VIKING

Have You a Hearing Problem?

Come to the special clinic at EATON'S on Wednesday—where you'll receive expert assistance from EATON'S special representative for "VIKING" from Toronto. Hurry! Phone for an appointment now!

- Come to the Clinic!
- Have your Hearing Aid Checked with no charge or obligation!
- Make your Appointment Now!

When you buy from EATON'S you are protected by the EATON Guarantee: "Goods Satisfactory or Money Refunded."

EATON'S
Hearing Aid Centre
4th Floor at the Elevator

By Smoking Parents

'Children Taught Habit That Kills'

TORONTO (CP) — Parents who smoke cigarettes in front of their children are "morally derelict in their responsibility to their family," a Toronto surgeon said Monday night.

Dr. Norman Delarue, a director of the Canadian Cancer Society and a member of the Canadian committee of the American College of Surgeons, said that the parents pass to their youngsters a habit that will slowly kill them.

NO DOUBTS

He was speaking in a lecture series of the Workers' Educational Association of Canada at the academy of medicine here.

Cigarette smoking is deadly past any shadow of a doubt, Dr. Delarue said.

Yet every year another 150,000 Canadian teen-agers take up smoking.

Of every 100 patients with lung cancer, five may be cured, he said. The other 95 will die. The death rate of smokers is 50 times that of non-smokers.

TRUTH IGNORED

Dr. Delarue said fewer than three per cent of cigarette smokers are true addicts. The rest would stop instantly if they faced the truth.

He said smokers are inadequate personalities who are reverting to the immature comfort of thumb-sucking.

Fund Dinner

Pearkes Guest Of Honor

Guests of honor at the tri-universities fund kick-off dinner for Vancouver Island campaign workers will be Lieutenant-Governor Pearkes and Mrs. Pearkes.

The dinner, which will mark the beginning of the $2,000,000 fund drive on the Island, will be held at 6:15 p.m. March 8 in the Empress Hotel.

HEAD TABLE

Other head table guests will include Island chairman W. H. Armstrong, Archbishop H. E. Sexton, Bishop Remi De Roo, Chief Justice J. O. Wilson and Dr. J. B. Clearihue, chancellor of the University of Victoria.

Also at the head table will be University of Victoria president Dr. Malcolm Taylor, University of B.C. president Dr. J. B. MacDonald, Victoria Mayor R. B. Wilson, Simon Fraser University president Dr. P. D. McTaggart-Cowan, Allan McGavin, B.C. Telephone president Cyrus McLean, Victoria chairman of the fund and Colonist publisher R. J. Bower, Saanich Reeve Hugh Curtis, Oak Bay Reeve Allan Cox, Esquimalt Reeve A. C. Wurtele, VMD president Harold Husband, Victoria harbor master Capt. G. R. Newell and Victoria Alderman A. W. Toone.

Our Man In The Kitchen

—HYMAN GOLDBERG—

We had a wonderful noodle dessert recently, something we hadn't tried since we were much younger, and it brought to mind a poem, the only one we ever heard, that has the word "noodle" in it. We didn't remember it precisely, but it went something like this:

"Canary birds feed on sugar and seed / Parrots have crackers to crunch / And, as for poodles, they tell me the noodles / Have chicken and cream for their lunch." Of course, the way "noodles" is used here, it doesn't mean macaroni; means "fool," or "dope." We don't know who wrote this poem, if that's what it is, or how the rest of it goes and some day we'll give you a recipe for noodles with chicken and cream, but the way we had them was:

BAKED NUTTY FRUITY NOODLES

Four eggs, separated; 4 tablespoons (½ stick) butter, melted; ¼ pound cream cheese, softened; 3 tablespoons brown sugar; ½ teaspoon salt; ¼ cup chopped nuts (any unsalted kind); ¼ cup seedless raisins; ½ pound fine noodles, cooked and well-drained; 1 teaspoon cinnamon.

Say, you know what? First person sends me the complete poem and the author's name gets an autographed copy of you know which cookbook, as did Mrs. May Weinstein, for the best kitchen hint of the week. "When storing fat for deep-frying," says Mrs. W., "use an old coffee percolator.

"The basket strains the used fat as it is poured in, and the spout makes it easy to pour the fat out for use. Be sure to wash the basket after each straining."

Now let's get back to the nutty fruity noodles.

Combine the beaten egg yolks with the melted butter, break the cream cheese into the mixture and cream it thoroughly with the egg mixture. Add the sugar, salt, nuts and raisins, stirring all the while, and then add the cooked noodles to the mixture, stirring to combine it all. Beat egg whites and fold into mixture.

Butter a large baking dish, spoon the mixture in, sprinkle with the cinnamon, and bake it in oven preheated to 375 degrees until the top is slightly browned, which will take 35 to 40 minutes. This will make a lovely dessert for 4 or 5 people.

AMY — By Jack Tippit

"Oh, hello there . . . your husband and I were just talking about you!"

How To Build A Better Body

This article is *not for men only!* It tells how anyone can look better and feel younger with a few simple weight-lifting exercises (approved by doctors). Read why many of the myths about weight-lifting are untrue...and how you can start now, *regardless of age*. This is just one of 39 interesting articles in March Reader's Digest, now on sale.

Bathe 'n Glow
BATH OIL—ENDS DRY SKIN
FREE OFFER

FREE $1.00 Bottle FREE with $2.50 Bath Size
Your first bath with Bathe n' Glow positively ends dry itchy skin. Moisturizing oils penetrate deep into pores . . . skin becomes satin soft in seconds. Guaranteed to please or refund.
SPECIAL "GET-ACQUAINTED" OFFER!
Send 10c to cover cost of handling and mailing of generous trial sample to:
Bathe 'n Glow, 8 Dwight Ave., Toronto 14

Charter House

Victoria's newest high-rise, overlooking scenic Juan de Fuca, the Olympic Mountains and beautiful Beacon Hill Park.

Residents of Charter House will enjoy the elements of comfort, natural surroundings, privacy and good taste in the home we have designed for you . . . strategically placed to escape the bustle of traffic, yet only a moment's ride from the heart of the city.

Interiors are designed for efficiency and comfort . . . to snow you at your best, to make an enchanting home for you. Terraces, swimming pool, spacious parking all add to your pleasure and convenience.

Rental Inquiries: 11 a.m. to 9 p.m. Daily
Phone 384-8923

Charter House 435 Michigan Street

Exclusive Rental Agents: North West Trust, 717 Fort St.

Buckingham Palace,
Feb. 26.

Mr. Justice Patrick Browne and Mr. Justice George Waller had the honour of being received by The Queen this morning upon their appointment as Justices of the High Court of Justice, when Her Majesty conferred upon them the honour of Knighthood.

The Queen held a Council at 12:40 o'clock this afternoon.

Sir Charles Rodger Noel Winn (Lord Justice of Appeal) was sworn in a Member of Her Majesty's Most Honourable Privy Council.

The Right Hon. Herbert Bowden, M.P., had an audience of Her Majesty before the Council.

Thatched House Lodge,
Richmond Park,
Feb. 26.

Princess Alexandra this afternoon visited the Royal Alexandra Hospital for Sick Children, Brighton, of which Her Royal Highness is Patron.

The Lady Mary Fitzalan-Howard was in attendance.

BIRTHDAYS TODAY

Sir George N. Clark, 75; Lord Coleraine, 64; Viscount Cowdray, 55; Sir Henry Dalton, 74; Vice-Admiral Sir Kave Edden, 60; Sir Berkeley Gage, 61; Sir Philip Hay, 47; Sir John Hubback, 87; Mr. Dyneley Hussey, 72; Mr. Sydney R. Jones, 84; Mr. Stephen McKenna, 77; Canon C. B. Mortlock, 77; Sir Algernon Rumbold, 59; Dr. Bethel Solomons, 80.

Tomorrow — Earl of Albemarle, 83; General Sir James Cassels, 58; Sir William Coldstream, 57; Vice-Admiral Sir Nicholas Copeman, 59; Major-General Sir Francis de Guingand, 65; Air Chief Marshal Sir Basil Embry, 63; Sir Charles Herbert, 72; Air Chief Marshal Sir John Whitworth Jones, 69; Lord Mathers, 79; Dr. P. B. Medawar, 50; Sir Clarmont Skrine, 77; Mr. Andre Simon, 80; Mr. Stephen Spender, 56.

Miss Diane Murdoch, 17, senior ladies' champion in Victoria Figure Skating Club, will be one of featured soloists in the annual Ice Capers to be held in Victoria Memorial Arena at 2:30 and 8 p.m., Saturday, March 13. Diane is the daughter of Mr. and Mrs. W. A. Murdoch, 1675 Myrtle Street.

Doing their pair number in the Ice Capers show will be the Misses Karen, at left, and Sandra Kattler, daughters of Mr. and Mrs. Carl Kattler, 934 Falaise Crescent. The number is the same one which gave them the runner-up position in ladies' pairs at B.C. Championships in Vancouver recently.

Bride-Elect Entertained

Miss Vicki Lynn Wright, whose marriage to Mr. W. Dennis Sanders takes place March 6, was honored at a miscellaneous shower when Miss Carol Gurney entertained at the Cumberland Road home of Mr. and Mrs. George F. R. Gurney.

Carnation corsages were presented to the bride-to-be, her mother, Mrs. Stan V. Wright, and the groom-elect's mother, Mrs. W. J. Sanders.

Gifts were in a round container decorated to resemble engagement and wedding rings.

Among the guests were Mrs. F. R. Wright, Mrs. H. G. Hirst, Mrs. G. Castle, Mrs. F. Partridge, Mrs. J. Hurley, Mrs. G. Gurney, Mrs. A. Gatzke, Mrs. D. Walker, Mrs. L. Abbott, Mrs. F. Rowley, Mrs. K. Appleby, Mrs. K. Gibson, Misses Jessie Wilson, Evelyn Wilson, Sharon Hooper and Margaret Beese.

Passed First Time

SHREWSBURY, England (CP) — Dorothy Mitford, 82, volunteered for a driving test although she has held a licence for 55 years—before the test-system was first introduced. She wanted to prove she could pass—and did, the first time.

Birthday Banquet

Daughters of St. George No. 239 will hold their birthday banquet March 5 at 6:30 p.m. in Eaton's dining room.

Meeting will follow at 8 p.m. in the K of P Hall.

Love Leads Way

Darkness Lifts for Retarded

By JOHN BARBOUR

WARWICK, R.I. (AP) — They remember the dark days — the days when most of the children were shut away, when parents, out of guilt or shame or love, shielded them from the world, and the world from them.

And they remember the shock and the personal darkness that fell over their lives when they discovered for the first time that their children were not normal — and their happiest, proudest moments seemed to die with the hard medical diagnosis.

"He was eight months-nine months old, and not sitting up," remembers Mrs. Arthur Trudeau. "And a friend with a child his age came visiting me, and she said, 'Why do you have all of those pillows propped up behind him? Can't he sit up by himself?' "

It added to her already growing and haunting suspicions.

That was 25 years ago—and even a family doctor might have tried, out of friendship, to keep the secret, hoping somehow to spare the hurt.

There is still no gentle way to deliver such a brutal verdict. But today, there is no reason for shame, no real reason for guilt. Love has finally led the mentally retarded child out of the half-life of darkened room.

SEEKS $100,000

In this suburb of Providence, Arthur Trudeau is embarked on an ambitious project. He hopes to raise more than $100,000 for a community centre for the mentally retarded.

And he tells you: "Remember, what I do, I do to help my boy, number one; and to help other kids, number two."

His boy — eldest of the two Trudeau boys — is a good-looking youngster everyone calls Kenny. But while his brother is normal, Kenny is one of more than 5,500,000 retarded North Americans. If his father's project succeeds, Kenny will work at the centre. Even now Kenny holds a steady job, 9 a.m. to 3:30 p.m., five days a week in what amounts to a sheltered workshop in Providence. He can neither read nor write. He is 25 years old, but his IQ is less than 50. He is gentle, co-operative and everybody likes him.

For the most part, Mrs. Trudeau has given up wondering where the damage was done. Kenny, who looks normal, is one of the 75 per cent of mentally retarded North Americans for whom no cause is known.

Kenny and other mentally retarded of all ages find work and school at the John Fogarty Centre for the Mentally Retarded in Providence.

At the Fogarty Centre, an old school building, and other places like it, Kenny and other mentally retarded get a chance to find their special place in the world.

Years ago there would have been no Fogarty Centre. It is a reflection of the growing social awareness of the mental retardation problem. One of the forces at work is the sheer numbers of the retarded.

More than 126,000 infants born each year are either brain-damaged or otherwise destined for mental retardation. In another day, they might had died young, weakened victims to disease. But new health measures and antibiotics have extended their lifetimes to old age.

North Americans are only beginning to awaken to the need for keeping the mentally retarded in the community and in the home—except in severe cases where 24-hour care is required. The late president John F. Kennedy, one of whose sisters was a victim, called a White House conference on mental retardation. Its prime decision was a system of local training and local sheltered workshops for the retarded.

SEARCH FOR CAUSES

Now medical research is aimed at the causes of mental retardation and uncovers new ones every year. A number of viruses which attack the mother in pregnancy have been implicated—from measles to a salivary gland infection that is symptom-free and quite common.

There are chromosome errors—and statistics point out that children born to mothers at the earliest and latest child-bearing years are the most susceptible to defects like mongolism.

And there are the metabolic errors—such as an inborn difficulty of properly converting milk sugars, or some protein constituents.

When doctors know the trouble, as in the last case, they can control it by diet—at least through part of the childhood — how long isn't known.

Wives Want Travel

FALMOUTH, England (CP) — Susan Smith, 19, has been married four months and is unhappy about her merchant navy husband leaving home so often. She would like to travel with him, and says "foreign companies often allow wives to travel as cooks and stewardesses. I know many British wives would like to do the same."

Toastmistresses

Win Contest

Mrs. H. L. Brigham was winner of speech contest finals at recent meeting of the Arbutus Toastmistress Club in the Blue Room. Mrs. H. Winstone was name alternate winner.

The winners will compete at council level in April at Qualicum.

Mrs. Brigham's subject was first impression and the title of her speech was A Weed and a Rose. Mrs. Winstone had as her subject pot of gold, subject Loose Nuggets.

Others competing were Mrs. A. Clarkson, subject high time, Come Blow Your Horn; Miss Hattie Jewell, foundation, The Cross Roads; Mrs. G. Love, resources, Grace Granted; Mrs. S. McCulloch, jewels, A Pearl of Great Price.

Judges were Mrs. C. C. Warren, Mrs. H. P. Mickelson, Mr. H. L. Matthews, Mrs. J. W. Gillis, Mr. H. C. D. Chalmers and Mr. S. R. Thomson.

Committee members of the contest were Miss Beryl Ince, Mrs. J. W. Gillis and Mrs. D. Pite. Tellers were Mrs. E. R. Ashbridge, Mrs. W. Howe and Mrs. G. Cooke.

Mrs. R. S. Butte presided at the meeting. Mrs. W. Howes introduced Mrs. D. L. Campbell, toastmistress for the evening.

Mrs. F. Dearman gave vote of thanks to judges and Mrs. H. Brens, to speakers.

Guests were Mrs. A. B. Bastin, Mrs. Y. Kitch, Mrs. L. Reed, Mrs. J. R. Pipes, Mrs. H. Matthews, Mrs. Fran Campbell, Mrs. J. Kennard and Miss Molly Renny.

Next meeting will be held March 4 in the Blue Room.

PERSONAL MENTION

Lieutenant-Governor Pearkes will cross to Vancouver Thursday to attend the annual dinner of the Industrial Commission of Greater Vancouver in Hotel Vancouver. That afternoon Mrs. Pearkes will give a tea at Government House for the Grand Court Order of Amaranth of B.C.

★ ★ ★

Double Christening

Carole Tina Harvey, four-month-old daughter of Mr. and Mrs. Barry Harvey, 7376 Veyaness Road, and Janice Andrea Gay, two-month-old daughter of Mr. and Mrs. Derek Gay, 589 Peto Place, were christened at a double ceremony in St. Mary's Church, Oak Bay. Canon Hywel Jones officiated at the christening. Godparents for Carole are Mrs. Donald Hoadley, Mrs. Bruce Simpson and Mr. Brian Harvey. She is the granddaughter of Mrs. H. C. Harvey and the late Mr. Harvey and Mr. and Mrs. Nelson Daniels, all of Victoria. Janice is the granddaughter of Mr. and Mrs. Cliff Gay and Mr. and Mrs. Robert Logan. Her godparents are Mr. and Mrs. Tony Robertson. A reception was held at the home of Mr. and Mrs. Barry Harvey following the ceremony.

★ ★ ★

Double Shower

Miss Tere Rogers was the hostess at the South Turner Street home of Mrs. Sally Rogers Sunday afternoon, to honor brides-elect Miss Linda Rains and Miss Nancy Howard at a double miscellaneous shower. Gifts were in a laundry basket under a decorated umbrella. Refreshments were served. Guests were fellow employees of the Bank of Nova Scotia, Mrs. J. Rains, Mrs. M. Reinstein, Mrs. A. Howard, Mrs. M. Biles, Mrs. A. Mills, Mrs. F. Rohl, Mrs. R. Beech, Mrs. M. Peters, Mrs. R. Rice, Mrs. R. Duke, Mrs. D. Avery, Mrs. M. Parkinson, Mrs. R. Campbell, Mrs. L. Restall, Mrs. R. Todd, Mrs. W. Kirby, Misses Marilyn Reinstein, Wendy Williams, Roberta Fraser and Suzanne Martin.

Fulford Shower

FULFORD — A large overloaded dining table just about overwhelmed a recent bride from this district, Mrs. Dick (Anne) Royal, when her many friends decided to show their esteem by giving her a surprise shower. About 80 gifts were piled high on the table, as 70 guests sat around the long room at the home of Mr. and Mrs. R. Akerman. A corsage was presented to Mrs. Royal and another to her mother, Mrs. Fred Hollings.

Assisting the bride at the long session of gift opening, was her sister, Val, (Mrs. Roger Hughes of Burgoyne Dairy) who was also celebrating her own wedding anniversary on this same day, (3rd anniversary).

On the other side, Mrs. Tim O'Donnell gave a helping hand. Except for cups and saucers, there were few duplicates surprisingly, and a great variety in gifts.

A wedding cake decorated in traditional style, was the highlight of the tea table: this was the artistic effort of Mrs. L. Mollet.

Mrs. Royal, who was married last month in Vancouver, is the eldest daughter of Mr. and Mrs. Fred Hollings.

WIDOWS' CLUB

Victoria Widows' Social Club will hold its luncheon and bridge meeting at 12 noon, March 4, in the small dining room, Eaton's Store.

★ ★ ★

ESQUIMALT WI

Members of Esquimalt Womens' Institute will meet at 2 p.m., March 4, in the Jubilee Hall, Fraser Street.

Grecian Inspired This classic gown of arnel and silk jersey (designed by Madame Grès) is Grecian inspired. The bodice is pin-pleated in navy and white and the skirt is fluid. (CP Photo)

CGIT Marks 50 Years

A 50th anniversary area conference for all senior Canadian Girls in Training and all leaders of senior girls on Vancouver Island, will be held in Victoria at Metropolitan United Church on March 5, 6 and 7. CGIT provincial president Lynn Hagglund will be chairman. Lynn is a member of the First United CGIT in Victoria.

Coming from Vancouver to assist with the conference are Miss Tamiko Nakamura, Presbyterian deaconess on furlough from Japan; Miss Margaret Walker, chairman of the provincial CGIT board; Miss Anne Fountain, who was the first girls' work secretary in B.C.; Mrs. Helen Lane, a well-known teacher of music, and Miss Shiela Cardno, of the Provincial Girls Executive.

Conference registration takes place Friday evening at 6 p.m. There will be Bible study groups on CGIT theme "Seek Me and Live," and a varied selection of interest groups, plus worship and sing-song on Saturday. An anniversary banquet is planned for 6 p.m. Saturday. A closing service of dedication and worship open to the general public will be held Sunday, March 7, at 2 p.m. in Metropolitan United Church.

A touch of spring: Here's a harbinger of Spring for Canadians, in the shape of four attractive Parisiennes who prettily showed new umbrella designs. Experts say that umbrellas will be gay and colorful this year.

SHIRTS
EXPERTLY FINISHED
To help you look your very best
Same-Day Service
VICTORIA LAUNDRY
Just Above Douglas
731 Fisgard EV 4-7751

World Day of Prayer Services

World Day of Prayer services will be held Friday, March 5, in several areas in Greater Victoria and the surrounding municipalities. Some of the areas will include:

Victoria Centre—First Baptist Church, at 2 p.m. Speaker: Miss Tamiko Nakamuro, missionary from Japan. Soloist: Mrs. Margaret Christison. Evening service at 7 p.m.—Speaker: Mrs. Helen Olden, area sponsor Interschool Christian Fellowship. Soloist: Miss Carol Knight.

★ ★ ★

Esquimalt—Salvation Army Citadel, 1245 Esquimalt Road, at 2 p.m. Speaker: Mrs. Senior-Major Majury. Soloist: Mrs. Helen Leech.

★ ★ ★

Mount Tolmie-Cedar Hill—At St. Aidan's United Church, 1696 Cedar Hill Cross Road at 2 p.m. Speaker: Mrs. Douglas Gilbert.

★ ★ ★

Royal Oak Area—Wilkinson Road United Church at 2 p.m. Speaker: Mrs. George Williamson.

★ ★ ★

Cordova Bay-Elk Lake—Cordova Bay United Church at 3 p.m. Speaker: Miss Annie Thexton. Soloist: Miss Alida Smith.

★ ★ ★

Kiwanis Village—At 10:30 a.m. in charge of Rev. D. Metzger.

★ ★ ★

Rose Manor—At 2 p.m. in charge of Mrs. D. Miller, Salvation Army. Soloist: Mrs. D. Gosse.

★ ★ ★

Caroline Macklem Home—At 2:30 p.m. in charge of Mrs. R. O. Taylor.

★ ★ ★

Maison Lodge—Service at 2 p.m. Speaker: Mrs. O. Shipton.

★ ★ ★

Women are invited to attend any of these services and join with thousands of women in this fellowship of prayer which begins with dawn in the South Pacific and ends at sunset in Northern Canada. The theme for this year's service is, "What doth the Lord Require?"

Clubs

ST. LUKE'S

St. Luke's Evening Branch, WA will meet on Wednesday, March 3, following the 7:30 p.m. Lenten service in the church.

★ ★ ★

VETERANS LA

Ladies Auxiliary, No. 12, Army, Navy and Air Force Veterans, will meet on Thursday, March 4, at 8 p.m. in the club auditorium.

★ ★ ★

RCS BRIDGE

The Royal Commonwealth Society Bridge Club will meet at the Empress Hotel at 2 p.m. on Wednesday, March 3.

WHOLESALE
TO THE PUBLIC
SALE
TELMAC
NO MONEY DOWN

THIS WEEK AT BEAUMARIS
The earliest TULIP TURKESTANICA is in bloom. One of the most striking large flowered CROCUS showing is the almost black NEGRO BOY. See these and the scented IRIS RETICULATA among the colorful display now at
BEAUMARIS BULB FARM
(G. M. Owen, F.R.H.S.)
8820 West Saanich Rd.
in beautiful Ardmore
Visitors Always Welcome

WANT ADS
386-2121

CLASSIFIED WANT ADS

WANT ADS
386-2121

AFTER-HOUR TELEPHONES
11:30 p.m. to 7 a.m.
Sports 383-7000
Editorial 383-4500 or 383-8300
Circulation 383-0723

BOX REPLIES
All replies to private box numbers available from 9:00 a.m. to 5:30 p.m. Monday to Friday inclusive.

* * *

OFFICE HOURS
Classified Counter, 8:00 a.m. to 6:00 p.m. Business Office, 9:00 a.m. to 5:30 p.m. Monday to Friday inclusive.
CLOSED SATURDAY

* * *

TELEPHONE HOURS
8:00 a.m. to 5:00 p.m. Monday to Saturday inclusive.

* * *

CLASSIFIED COPY DEADLINES
Regular classified advertisements may be placed at the counter, 8:00 a.m. to 5:00 p.m. on the day prior to publication, Monday to Friday inclusive. By telephone, 8:00 a.m. to 5:00 p.m. Monday to Saturday inclusive.

All classified semi-display copy must be in the possession of Victoria Press Ltd., 2641 Douglas Street, by 4:00 p.m. on the day prior to publication, with the exception that copy for Sunday Colonist must be in by 4:00 p.m. Friday.

FULL COVERAGE CLASSIFIED RATES
27c per line per day; 76c per line for three days; $1.42 per line for six days. Above rates apply to consecutive insertions. Minimum advertisement two lines only. Contract rates on application.

Birth Notices, $1.90 per insertion.

Marriages, Engagements, In Memoriam Notices, Cards of Thanks, Deaths and Funeral Notices, not exceeding 12 lines, $2.80 first insertion and $1.90 subsequent insertions. Each additional line, 27c daily.

Births, Deaths, Marriages, Engagements, In Memoriam Notices, Cards of Thanks not accepted by telephone.

TERMS OF PUBLICATION
The Victoria Press Ltd. shall not be liable for non-insertion of any advertisement beyond the amount paid for such advertisement.

In the event of an error occurring the liability of Victoria Press Ltd. shall not exceed the charge for the space actually occupied by the item in question.

All claims on error in publication shall be made within 12 hours thereafter and if not made shall not be considered. No claim will be allowed for more than one incorrect insertion nor for errors not affecting the value of the advertisement.

All estimates of cost are approximate. Advertisers will be charged with space actually used.

All advertising copy will be subject to the approval of the Victoria Press Ltd., who reserve the right in its sole discretion to classify, reject or insert copy furnished.

While every endeavor will be made to forward replies to box numbers to the advertiser as soon as possible, we accept no liability in respect of loss or damage alleged to arise through either failure or delay in forwarding such replies, however caused, whether by negligence or otherwise.

SUBSCRIPTION RATES
Wherever carrier service is maintained, $2.00 per month.
Single copy sale price: 10 cents daily; 14 cents Sunday.
By mail Canada and British Commonwealth: one year, $16; six months, $10.00; three months, $5.00; single month, $2.00; Australia, month, $2.50; U.S.A., Foreign, $3.00 per month.
Authorized as second-class mail, Post Office Department, Ottawa.
Member of Audit Bureau of Circulation.

CIRCULATION REPRESENTATIVES
Duncan, F. J. Rogers 748-5611
Port Alberni, Mrs. A. Nilson 723-8317
Nanaimo, R. Lalcy SK 5-7760

1 BIRTHS

ALLAN — Born to Mr. and Mrs. Jack Kennington Allan, 2150 Viewfirth Drive, North Vancouver, B.C., on February 25, 1965, a daughter.

3 MARRIAGES

WEBB-WARMAN—Mr. and Mrs. F. Warman, 2840 Forbes St., announce the marriage of their daughter, Sandra Louise, to Mr. Alfred Webb, son of Mrs. M. Webb, 2100 Shakespeare Street, and the late Mr. Webb. The wedding took place at Oak Bay United Church, Rev. A. Calder officiating. Reception at Holyrood House.

5 DEATHS AND FUNERALS

AITKEN—In Victoria, B.C., on March 1, 1965, Mrs. Fanny Aitken, aged 57 years, born in Seattle, Wash., and a resident of Mayne Island, B.C., for the past 43 years. She leaves her sons, Keith Aitken, 907 Cloverdale Ave.; Jack, Boyd and Max Aitken, Mayne Island; her daughter, Mrs. R. W. (Joyce) Richardson, 2888 Penzl Rd.; eleven grandchildren; her sister, Mrs. Emma Mole, Pender Island, B.C.; and her brother, Thomas Newnham, 435 Niagara St.
Services will be held in the Sands Mortuary Limited, "Memorial Chapel of Chimes" on Thursday, March 4, 1965, at 1:00 p.m., Rev. P. W. R. Isles officiating. Interment in the Hatley Memorial Gardens.

ANDERSON—Mrs. Vera Wilhemina, resident Pioneer Crescent, Parksville, died at her home March 1; born in South Dakota, U.S.A.; aged 78. Predeceased by her husband, John James, in 1962. Survived by two sons, Lorne, Parksville, and Flt. Lieut. Allan, R.C.A.F., Comox; four grandchildren; one sister, Mrs. Margaret Olsen, California, and brother, Fred Cook, Nanaimo.
Funeral service Knox United Church Thursday, March 4, at 2 p.m. Westwood Chapel of Flowers, Nanaimo, in charge. Interment in United Church Cemetery, Parksville.

BROWN — At the residence on March 2, 1965, Mr. Charles Nelson Brown, aged 84 years, of 824 Kings Rd., a pioneer resident of Victoria since 1906, born in Sydenham, Gray County, Ontario. He is survived by his beloved wife Alice; 4 daughters, Mrs. Catherine Berry at home, Mrs. R. M. (Lillian) Macro and Mrs. K. W. (Dorothy) Kratz of Victoria, Mrs. G. R. (Irene) McMahon of Ottawa; 8 grandchildren and 3 great-grandchildren. He was well known as a saddler in Victoria for many years.
Private services will be held in McCall Bros. FAMILY CHAPEL, Main Office Bldg., on Friday, March 5 at 3:30 p.m. Rev. Canon F. Pike officiating. Interment in Colwood Burial Park.

HANSEN — In Victoria, B.C., on February 27th, 1965, Mrs. Mary Amine Hansen, aged 82 years, born in Stockholm, Sweden, and a resident of Victoria for the past 18 years. Late residence, 2024 Empire St. Predeceased by her husband, Julius Albert Hansen on July 27th, 1962. She leaves her daughter, Mrs. Mildred Forsyth, Carnduff, Saskatchewan; two grandaughters and five great-grandchildren.
Services will be held in The Grace English Lutheran Church, 1275 Fort St. on Wednesday, March 3, 1965, at 2:30 p.m., Rev. D. H. Metzger officiating. Cremation. Arrangements by the Sands Mortuary Limited.

HARDING—In Victoria, B.C., on Feb. 28, 1965, baby Laurie Jean Harding, aged two years, beloved infant daughter of Mr. and Mrs. H. H. Harding, of 3710 Blenkinsop Rd. She leaves, besides her loving parents, her sisters, Lynn, Joan and Barbara, at home; her grandmothers, Mrs. I. M. Dilworth, Victoria, B.C., and Mrs. A. E. Harding, London, Eng.; her aunt, Miss E. Dilworth, Vancouver, B.C.; and three aunts in England.
Services will be held in the Sands Mortuary Limited, "Memorial Chapel of Chimes," on Wednesday, March 3, 1965, at 1:00 p.m., Rev. Dr. Kenneth M. King officiating. Cremation.

KIRK—Suddenly in Nanaimo on Feb. 27, 1965, Mrs. Edith Eleanor Kirk, aged 57 years, widow of Reginald Kirk, formerly of 1420 Taunton St., Victoria, and Assistant Matron and resident of Rose Manor, 857 McClure St. She leaves three brothers, Tom in Victoria; George, Honeymoon Bay, and Richard in Regina; four sisters, Mrs. G. A. Carr (Mary), Grenfell, Sask.; Mrs. John Bestward (Effie) Dawson Creek; Mrs. C. McKenzie (Emily) Big River, Sask.; and Mrs. A. Leggett (Gwen) of Victoria; also nieces and nephews.
Funeral services will be held in McCall Bros. FLORAL CHAPEL, Johnson and Vancouver Sts., on Wednesday, March 3, at 3:15 p.m., Rev. Canon George Biddle officiating. Interment in [illegible] Burial Park.

MINTER—In hospital in Victoria on March 1, 1965, Mrs. Emily Minter, aged 79 years; born in Suffolk, England, and a resident of Victoria for over 27 years, formerly of High River and Walsingham, Alberta. Widow of Leonard Minter, she leaves relatives in Victoria and the mainland, Albert, England and U.S.A.
Services will be held in McCall Bros. FLORAL CHAPEL, Johnson and Vancouver Streets, on Friday, March 5, 1965, at 1 p.m., Rev. Canon George Biddle officiating. Interment in Royal Oak Burial Park. (Flowers gratefully declined.)

RIGBY — Passed away in Eureka, Cal., March 1, after short illness, Edward Rigby. Born in Exeter, England, March 30, 1902, came to Victoria in 1905. For many years chief engineer of power plant at Pacific Lumber Co., Scotia, Cal. Survived by his wife, Margaret; two sons, Edward and Kenneth; and a brother, Reg., and sister, Nina Clark, of Victoria.

STEVENSON—At Victoria on Sunday, Feb. 28, 1965, after a short illness, James Stevenson, aged 81 years, born in Alexandria, Dumbartonshire, Scotland, and a resident here for the past 35 years. He leaves his widow (Jessie) at home; one son, William in Anaheim, Calif., U.S.A.; one daughter, (Christina) Mrs. Wm. Fullum in Victoria; six grandchildren; four brothers, Alex and Tom in Victoria; Robert in Peoria, Ill., U.S.A., and David in Paterson, N.J., U.S.A.; three sisters, (Nellie) Mrs. T. Handyside, (Bessie) Mrs. B. Acreman in Victoria; (Kate) Mrs. G. Nuttall, Pittsfield, Mass., U.S.A.; one sister-in-law in Scotland and several nieces and a nephew in the eastern States and Victoria. He was a veteran of the Boer War and the First World War, and operated a bakery business for many years in James Bay.
Funeral services will be held in McCall Bros. FLORAL CHAPEL, Johnson and Vancouver Sts., on Wednesday, March 3, at 1:15 p.m., Rev. T. H. McAllister officiating. Interment in Hatley Memorial Gardens.

TAYLOR — In Vancouver, B.C., on March 1, 1965, Mr. Ernest Frederick Taylor, aged 83 years, of 1030 Cook Street; born in Norfolk, England, and a resident of Victoria for the past 10 years. He is survived by his wife, Nellie, at the residence.
Funeral arrangements will be announced later by McCall Bros Funeral Directors Ltd.

WALDIE — Mrs. Muriel Elizabeth, resident of Duncan, B.C., for two months, former resident of Qualicum Beach for 35 years, died at Kings Daughters Hospital, Duncan, B.C., on February 28, 1965, age 70. Born at Lexington, Illinois, U.S.A. Predeceased by husband David, January 18, 1965. Survived by three sons, James E. and Elvin M., Duncan, B.C., and Carlos H., Lardeau, B.C.; one daughter Mrs. James Calder, Salmery Bay, B.C.; five grandchildren and one great-grandchild.
Funeral services in St. Mark's Anglican Church, Qualicum Beach, on Saturday, March 6, 1965, at 2 p.m., Rev. Wm. Hills officiating. Westwood Chapel of Flowers in charge of arrangements. Interment in Qualicum.

WALKER—At the Veterans' Hospital on February 28, 1965, Mr. Victor Lorne Walker, age 66 years. Born in Nova Scotia and had been a resident of Victoria for the past seven years, residing at 2866 Blanshard Road. The late Mr. Walker served overseas during the First World War.
Services will be held in the Sands Mortuary Limited "Memorial Chapel of Chimes" on Thursday, March 4, 1965, at 10 a.m., Padre Douglas Kendell officiating. Interment in the Veterans' Cemetery.

WEBSTER—In Victoria on February 28, 1965, Maude B. Webster, born in Charlottetown, P.E.I., in 1886, loving wife of H. A. Webster of 2630 Kings Road, a resident of Victoria for the past 20 years, formerly of Red Willow, Alta. Besides her husband she leaves to mourn her loss, one son, Gordon, with the RCAF presently on duty in Germany; two sisters, Bertie L. Stewart and Mrs. M. Bain, both in Charlottetown; and one brother Frank Stewart of Calgary. She was a member of the United Church and of the University Way Ladies Auxiliary.
Funeral services will be held in McCall Bros. FLORAL CHAPEL, Johnson and Vancouver Streets on Friday, March 5 at 2:30 p.m. Rev. H. T. Allen officiating, followed by cremation.

8 CARDS OF THANKS

We wish to express our sincere thanks to the many friends for their kindness, sympathy and beautiful floral offerings during the illness and death of our beloved mother. — A. William Bartlet and Mary E. Turner.

9 IN MEMORIAM

COONEY — In loving memory of George Alexander Cooney, who passed away March 3, 1964. — Always remembered by his wife and daughters Georgina and Betty.

EXTON—In loving memory of my dear sister, Bindwen Exton, who passed away March 3, 1960.
Resting in God's beautiful garden.
Sheltered from sorrow and pain.
Safe in God's wonderful keeping.
Until we shall meet again.
—Always remembered and sadly missed by her sister, Meg.

10 FUNERAL DIRECTORS

McCALL BROS.
Funeral Chapels
1100 Vancouver Street
EV 5-4405 - EV 5-4406 - EV 5-4407

Modern society expects the Funeral Chapel to take charge of arrangements. It is wise to choose McCall's . . . for dignified service, up-to-date facilities and long experience.

WEDNESDAY
STEVENSON, Mr. James
1:15 p.m.—Floral Chapel.
KIRK, Mrs. Edith Eleanor
3:15 p.m.—Floral Chapel.

FRIDAY
WEBSTER, Mrs. Maude B.
2:30 p.m.—Floral Chapel.

TO BE ANNOUNCED
BROWN, Mr. C. Nelson
MINTER, Mrs. Emily
TAYLOR, Mr. Ernest Frederick

Three Funeral Chapels Dedicated to Thoughtful and Understanding Service.

SANDS
MORTUARY LIMITED
"Memorial Chapel of Chimes"
Quadra Street at North Park Street
Victoria, B.C. EV 3-7511

SANDS
FUNERAL CHAPEL OF ROSES
Fourth Street at Sidney Avenue
Sidney, B.C. 656-2932

SANDS
FUNERAL CHAPEL OF HEATHER
Colwood Corners, Colwood, B.C.
GR 9-2811

THOMSON & IRVING
Funeral Chapel
Est. 1911 Formerly of Winnipeg
A Dignified and Understanding Service at Moderate Cost
PRE-NEED AT NEED
SHIPMENTS
1625 Quadra Street Phone EV 4-2611

HAYWARD'S CHAPEL
Member Order of the Golden Rule
Superior Service Since 1907
The Hayward Family
Bruce M. Leyden, Formerly of Calgary
734 BROUGHTON ST. EV 5-3505

CHAPLIN'S FUNERAL CHAPEL
Kindness—Courtesy—Service
1239 Fort EV 4-3522

11 MONUMENTAL

MORTIMER'S
MONUMENTAL WORKS
ESTABLISHED 1877
"The Finest in Craftsmanship"
618 David Street EV 5-8420

STEWART MONUMENTAL WORKS LTD.
Monuments since 1906
1408 May Street EV 4-3452

VICTORIA MONUMENT LIMITED
"Memorials of Distinction"
EV 2-8534

12 FLORISTS

In
VICTORIA
It's . . .
BALLANTYNE'S
— for flowers —
EV 4-0555
Charge by Phone

BROWN'S
THE FLORISTS
In the "Heart of Victoria" for 54 years
Flowers Wired Anywhere
618 View Street
388-5545 EV 4-3521 Nights

15 COMING EVENTS

FORESTERS BINGO
THURSDAY, MARCH 4
7:45 P.M.
CLUB SIROCCO
6 CARDS $2.00
$1 Admission
25c per Extra Card
16 Lucky No. Bingo Games
Not Less than $10 per Game
2 Games $25
1 Game $50
1 Game $100
5 Extra Games $40 or More
More than $700 in Cash
Prizes Every Night
Door Prizes
Free Bus
The Bigger the Crowd
The Bigger the Prizes
Our Main Charity
Retarded Children
Courtesy Always

SCHOFIELD'S ROLLER RINK
8-10:30 nightly. 108 Niagara. 382-4930.

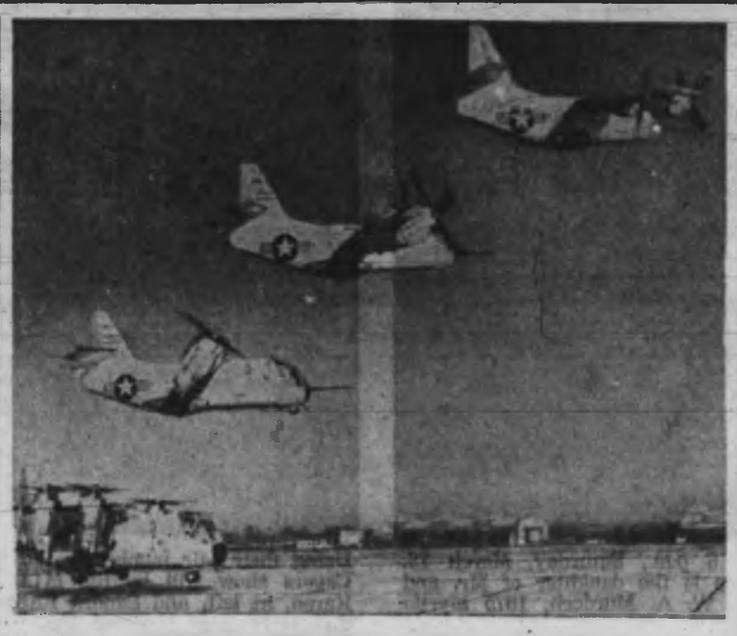

New Plane Handy Weight-Lifter

XC-142A plane, which appears to be kind of cross between conventional plane and helicopter, shows its stuff in composite photo from Dallas, Tex. Wings tilt, making props look straight up for vertical takeoff and gradually return to normal for straightaway flight. Craft can lift vertically 32 equipped troops or 8,000 pounds.

15 COMING EVENTS

ST. PAT'S BINGO
has everything you want—
*****
TWENTY GAMES
starting at 7:45 p.m.
for your convenience
*****
GOOD PRIZES
never less than $20, and every game a dollar good neighbor
*****
ONE $50, ONE $100 GAME
which is a worthwhile pack of jacks!
*****
OVER $800 IN PRIZES
paid out on regular and extra games
*****
FIVE EXTRA GAMES
for only 25c a card—one pays $25
*****
PLENTY OF PARKING
off Lee Avenue—and free buses downtown, too! So come to the friendly bingo in St. Patrick's Hall, Trent Street (off Fort, near Foul Bay, opposite Safeway. Take Uplands-Willows bus).
20 GAMES START
7:45 P.M., WED., MAR. 3
Admission $1
Extra Cards 25c

ELKS CLUB BINGO
732 CORMORANT
Wednesday, Mar. 3
7:45 p.m.
Doors 6:30 p.m.
20 Games $1
6 Cards $2
Extra Cards 25c
5 Extra Games

20 LOST AND FOUND

LOST, YOUNG TAWNY-STRIPED cat. White front and paws. James Bay area. Reward. EV 4-6564 or EV 3-4708.

LOST, IN JAMES BAY ON THURSday, a gold nugget ring. Finder will be suitably rewarded. Phone EV 4-2808 or EV 2-8809.

LOST—DIAMOND AND PLATINUM oblong wrist watch, 62 diamonds. Reward. 384-1228, 386-5811.

LOST, BLACK AND WHITE SHORT haired dog, male. EV 3-6798.

LOST YOUR PET? HOMES WANTED found SPCA. EV 3-6314.

21 MALE HELP WANTED

IF YOU
ARE OVER 35
Married, good appearance and bondable, we would welcome the opportunity to meet you. We are a large Canadian company with most of our representatives in your age group. Their earnings range from $6,000 to $12,000 in their first year. A mere confidential phone call may change your future.
DAYS: 385-4305
EVES.: 385-5056

AUTOBODY REPAIRMAN
Must be fully qualified to turn out only first-class work. Experience in all modern repair methods. Excellent working conditions, MSA, group insurance, union wages.
Apply in person to Ralph Phillips
OLSON-FORD
Sales and Service
1850 Yates Street

COLLECTION MANAGER TRAINEE
Requirements: 2 yrs. collection experience; must be aggressive; some direct sales experience desirable; must be able to make decisions with limited supervision. Benefits: Holiday leave this year; full employee benefit plan; salary based upon experience. Unlimited opportunity if able to accept transfer. Ideal for finance or loan man. Mail replies please, Mainland Credits, 620 View St.

EXPERIENCED MAN FOR SALES desk in lumber and building supply store. Able to deal with contractors and builders. Good salary and company benefits. The man we are seeking will be presently employed in this type of business. All inquiries will be kept in strictest confidence. For further details write or phone Mr. Singleton, Stewart & Hudson Ltd., 405 Gorge Rd. EV 5-8211.

WAITING FOR YOU . . . A GOOD job world above average income. Need man over 40 to take short auto trips to contact customers in Victoria area. Write Vice-Pres., Dept. DK, P.O. Box 70, Station R, Toronto 17, Ontario.

GROWING VICTORIA SERVICE station requires certified mechanic immediately. Excellent opportunity for aggressive person. Good starting salary, plus a profit sharing plan available. Victoria Press, Box 495.

BAKERY HELP, BELLA COOLA. Will train single man over 40 interested in permanent work. Start $150 a month plus room and board. Increase to $200 if satisfactory. Ph. 656-6215, evenings.

WOOLCO DEPT. STORE REQUIRES salesman, experienced in handling and selling furniture and appliances. Excellent opportunity for advancement. Salary plus commission. Contact Mrs. Charlton at 386-2341.

EXPERIENCED LATHERS FOR Gyproc and stucco wire. MSA and other benefits. Must be willing to join the union. Victoria Press, Box 461.

LARGE, PROGRESSIVE RESTAURant Supply Co. offers good opportunity to ambitious salesman. Apply 50 Burnside West, Saanich.

90 BOYS WANTED TO SELL CANADA'S NATIONAL NEWSPAPER ON SATURDAYS. GOOD PAY, PLUS PRIZES. CALL EV 3-2891.

PLASTERER'S HELPER. SOME experience preferred. GR 9-2818.

21 MALE HELP WANTED

SENIOR MARINE
ELECTRICAL
DRAUGHTSMEN
Must have at least 5 years' experience in the design and layout of ships' AC electrical installations. Applicants should be thoroughly familiar with lighting, power, and inter-communications circuitry on board commercial vessels, and be able to work with a minimum of supervision.
Salary commensurate with experience. All applications will be answered and treated in confidence. Please send full particulars of age, qualifications and experience to:
The Personnel Director,
Canadian Vickers Shipyards Limited,
P.O. Box 550,
Place d'Armes,
Montreal, Quebec.

YOUNG LOCAL FIRM REQUIRES a live gentleman to represent the interests. Phone EV 2-0827 from 10 a.m. to 12 noon for appointment.

25 MALE OR FEMALE HELP WANTED

SMALL PLUMBING AND HEATING company requires full or part-time help. Bookkeeping and general office duties. Apply Victoria Press, Box 502.

SALESPEOPLE — SOLICIT OWN leads with evening appointments, for a service which sells itself. Top commission income for those willing to work. For interview call EV 3-9126.

EXPERIENCED CARETAKER FOR modern apartment block. Suite provided. 384-6611.

26 FEMALE HELP WANTED

CREDIT SALES
The Bay requires a woman for approximately 4 full days or 5 days part time to solicit accounts from new people in the Victoria area. Requirements:
1. GOOD TYPIST
2. PLEASANT APPEARANCE
3. GOOD TELEPHONE VOICE
4. KNOWS THE CITY
5. CREDIT EXPERIENCE AN ASSET.
Salary $1.46-$1.80 per hour depending on qualifications and experience. Please apply Personnel Office, 4th Floor, Hudson's Bay Co.

BOOKKEEPER FOR MEDICAL office 1 day week (Thursday). Must be fully conversant with medical insurance plans and capable of accounting and tax procedures. Victoria Press, Box 504.

STENOGRAPHER FOR BUILDING supply company. Bookkeeping machine and lumber experience helpful. Apply with full particulars to Victoria Press, Box 493. Position open April 1st.

EXPERIENCED GROCERY CLERK for full or part-time work in modern food market. For further information please write to Victoria Press, Box 459.

CAPABLE WOMAN WANTED FOR light housework. Live in. Room, board and $60 month. Ample free time. Please write Mr. Lawrence, Victoria Press, Box 494.

LEGAL STENOGRAPHER WITH land registry experience. Please reply in handwriting, providing references, to Victoria Press, Box 497.

BOOKKEEPER REQUIRED, WITH some experience, who willing to learn multibanned. Reply, giving age and experience, to Victoria Press, Box 500.

GENERAL OFFICE GIRL REquired for real estate office. Please state experience and salary expected to Victoria Press, Box 496.

WAITRESS — 8 - 4 NIGHT SHIFT, Malrose Cafe. Interviews 11 a.m. No phone calls. Must be fully experienced.

RESPONSIBLE WOMAN TO CARE for 3 children while mother works. References. Live in. GR 8-1408 after 6.

HOUSEKEEPER WANTED TO care for 2 boys, 9 and 10, live-in position. State experience and salary expected. Victoria Press Box 478.

EXPERIENCED WAITRESSES FOR Paul's Restaurant Ltd., 1869 Douglas St. Shift work—full-time. Apply 12 - 5 p.m.

EXPERIENCED MAID FOR GUEST house. 5-hour day, $20 a week. Must be able to start immediately. Phone 385-6464.

WAITRESS FOR LICENSED DINING room. Must be over 21 years of age. EV 4-8871.

NURSERY AIDE. OVER 30. CALL at 900 Humboldt or phone 383-9616 between 9:30 and 10 a.m. only.

EXPERIENCED CASHIER REquired local bank. Phone Mr. Eastgate, 385-4461.

HOUSEKEEPER WITH DRIVER'S license, for widow. Live in. Victoria Press, Box 440.

26 FEMALE HELP WANTED

LARGE WELL-KNOWN
FINANCIAL INSTITUTION
REQUIRES
EXPERIENCED
STENOGRAPHER-
RECEPTIONIST
Qualifications:
Grade 12 or more.
At least 3 years office experience.
Ability to take shorthand preferred.
Applicants must be pleasant, neat in appearance, and willing to work under pressure.
This company offers good working conditions and generous fringe benefits.
Reply to Victoria Press, Box 505.

EXPERIENCED FLORAL DESIGNer. Phone 383-6441 or 383-3056.

IF YOU HAVE A CAR AND WISH to make money, phone EV 6-3080.

27 TEACHERS WANTED

NOTICE TO TEACHERS
Mr. Norman Gill, Fernie School District, and Mr. A. Donald Campbell, Cranbrook School District, will be available for teacher interviews at the Dominion Hotel, Tuesday evening, March 9, from 7 to 9 p.m., and at the Personnel Office, University of Victoria, Wednesday, March 10, from 9 to 12 a.m. and 1 to 4 p.m.

TEACHER WANTED—SEPT., 1965
Music Master — full or part-time, choral and instrumental, to classes and individual boys aged 7 - 14. Particulars from Headmaster, Cliffside Preparatory School, Shawnigan Lake, V.I.

29 SITUATIONS WANTED MALE

EXPERIENCED SALESMAN available. Both tangible and intangible background. Sales supervis on direct and store. English birth, 20 years experience Canadian sales. Age 46. Would prefer salary plus situation with growth and management potential. Excellent background, bondable. Please write Victoria Press, Box 421.

HIGH SCHOOL TEACHER, HONOR B.A. specialist in History (Ontario), 9 years' experience, 2 as department head, wants position in or around Victoria for September, 1965. Reply with particulars to James W. Macpherson, 125 Quaker Road, Welland, Ontario.

DUTCH GARDENER — LANDSCAPing; clean-up; pruning; trees felled, topped, removed; lawns top dressed, fertilized, raked; tractor work; rockeries, rock walls, natural stone work; cement; fences. EV 2-9527.

INCOME TAX
RETURNS
Completed at your convenience. Reasonable rates. 384-6723, 385-1005.

CARPENTER, FINISHER, CABINETS, rumpus rooms, general repairs. 477-4534.

GARDENING — ALL PHASES
Pruning GR 8-3427

RENEW GUTTERS, ALSO ALL paint work. GR 8-2742, GR 8-6812.

MAN WITH C LICENCE REQUIRES work of any kind. 383-0920.

REASONABLE GARDENING
Phone eves., EV 4-3396

30 SITUATIONS WANTED FEMALE

TELEPHONE OPERATOR WITH 2 years' experience would like position as hotel or motel receptionist. 385-2308.

OFFICE ASSISTANT (V.I.) PH 383-8708 for part-time office help, steno, etc. J. R. Pipes, manager.

SPEEDY CLEAN-UP
Specialists in house cleaning 388-9949

CHILD CARE, TRANSPORTATION provided. 7 a.m. - 6 p.m. 386-6317.

WILL CARE FOR SMALL CHILD in my home. EV 2-6656.

IRONING DONE IN MY OWN home. 383-8892.

POSITION AS HOUSEKEEPER for elderly gentleman. EV 5-6014.

32 BANDS, MUSICIANS, ORCHESTRAS

YOUNG ROCK AND ROLL SINGER required for established band. Ph. 479-4565.

36 BUSINESS SERVICES AND DIRECTORY

Appliance Repairs

GARDNER USED APPLIANCE Repairs. 386-8322 or EV 4-6561.

Arborite Specialists

REPLACE, REPAIR COUNTER tops. Free estimates. Mel Knudsen. 385-4066.

Bricklayers

FIREPLACES, CHIMNEYS AND repairs, etc. EV 2-4391.

Cabinet Making

GARDEN CITY WOODWORKING Cabinets, remodelling, general woodwork. George Coultas. 479-1663.

Carpenters

GENERAL REPAIRS, ALTERAtions and additions. Fast, courteous and fair prices. Free estimates. W. EARL EBY — EV 5-6040

QUALITY WORK AT REASONABLE rates. Additions, renovations, etc. Estimates, plans. Glover 656-5230.

EXPERIENCED FINISHER AND cabinet. By hour or contract. Ph. 385-1183.

CARPENTER REPAIRS, ALTERAtions, gutters, skylts, tile and cement. H. Pistell. EV 2-9602.

REPAIRS AND ALTERATIONS. Steps. Finishing. 382-4307.

EXPERT HOME REPAIRS, CABInets, etc. A. Slater. 479-6054.

Carpets and Linoleum

ARMSTRONG'S & DOMINION OIL Cloth's latest in inlaid and Corsetex, latest in tiles. Qualified experts on our carpets and linoleum floor. Supplied and installed. Standard Furniture Co. 737 Yates St. EV 2-3111.

36 BUSINESS SERVICES AND DIRECTORY

Carpets and Linoleum

TORGINOL
New seamless flooring and wall coverings. Call 478-6228. Bayles Construction.

MOURIGAN'S CARPET AND LINO Supplied and installed. Estimates free. 718 Pandora. EV 5-8621.

Cement

ANYTHING IN CONCRETE, SWIMming pools, pre-cast septic tanks, etc. Septic tanks pumped. Rock blasting. W. & N. Trace. 479-3671.

ALL KINDS OF CEMENT FINISHings. Albert DeGendt, cement contractor. Free estimates. Call evenings 385-5564.

CEMENT, SEWERS, TILE DRAINS, carpentry, copper pipe and paperhanging, painting. Welch. EV 2-8662.

SEWER CEMENT AND DRAINage. Pioneer digging and back-filling. Herb Harner Construction. 385-7412.

CEMENT, SEWERS, DRAINS. EV 4-6906. Frank Politano. EV 5-3488.

JEANPIERRE "THE CEMENT Man." Free estimates. GR 9-6097.

CEMENT AND DRAIN WORK. Strike! GR 9-2888.

CEMENT DRAINS AND SEWERS. R. Lowe. 478-4808.

Clean-Up Service

HANDYMAN WITH TRUCK, ODD jobs done immediately, any type of hauling, gardening, rubbish removal, cash leaves island, and general clean-up. Free estimates and reasonable rates. 385-0881; EV 4-6823 after 7 p.m.

RUBBISH HAULED, BASEMENTS cleaned. Have commercial vacuum cleaner. Fences built. Drains laid. EV 4-6718 anytime. Free estimates. J. C. Van Nes.

GARDEN, BASEMENT CLEANUP. Junk hauled away. 479-4584.

Contractors

FARMER
CONSTRUCTION LTD.
Repair Dept.
Alterations, concrete, carpentry and sewer work. Phone 386-8128

A. J. BARR LTD.
479-2581 479-1440
CONTRACTORS
ROCK BLASTING
SEWER — WATER MAINS
ROAD WORK — DRAINS
EXCAVATING —

LUNEY BROS.
& HAMILTON
Repairs, alterations — EV 3-4218

MYERS & HILL-TOUT
All types of construction incl. swimming pools. 383-1833.

G. H. WHEATON, LTD.
Remodel, Alterations EV 2-2180

RENOVATIONS—SPECIALISTS
Residential, Commercial, Plans, Estimates. Glover 656-5230.

BE SURE
Always Use a Member of the Victoria Home Builders' Assoc.

KASAPI CONSTRUCTION, NHA and conventional homes, also commercial buildings. 384-6191.

J. B. M. CONSTRUCTION AS LOW as $10.50 per square foot. NHA VLA. Renovating 656-5213.

FOOTNER—HOME BUILDING
Planning. Designing. GR 9-9275

LICENSED HOUSE DEMOLITION. Reasonable. GR 9-2230.

Dressmaking

DRESSMAKING AND ALTERAtions. 385-2862.

ALTERATIONS — SCOLLARD Bldg., Room 308. EV 6-7232.

DRESSMAKING AND ALTERAtions. 516 Fort St. EV 3-8034.

DRAPERIES, BEDSPREADS, cushions, slipcovers. EV 3-8050

DRESSMAKING, SUITS, COATS alterations. 1360 Vining. EV 5-0619

PICK UP MENDING, ALTERAtions. 385-3983.

EXPERIENCED DRESSMAKING and alterations. 388-2324.

DRESSMAKING, ALTERATIONS, reasonable, quick. 386-5790.

Electrical Contractors

OLDER HOMES REWIRED, APpliance connections. We finance through B.C. Hydro Plan. EDDY'S ELECTRIC EV 5-7098

EXPERT WIRING ON NEW or older homes. Hydro financed. McCoy GR 9-5951.

ELECTRIC HEATING
WIRING HYDRO FINANCED
YORK ELECTRIC EV 3-7308

Equipment Rentals

MUTUAL EQUIPMENT
RENTALS LTD.
Complete line of cranes, shovels, drag lines, back hoes, air compressors and accessories.
Days 386-6135 Evenings 656-5279

Flooring and Sanding

STEWART & HUDSON
LTD.
Harewood Floors Laid—Sanded and Finished
Vinyl, Asbestos and Lino Tiles Applied
The Name Is The Guarantee
Free Estimates—No Down Payment
405 GORGE RD. EV 6-8211

JIM DUNCAN
Floor sanding and refinishing, experienced workmanship. Free estimates. EV 5-7524 or EV 3-8813.

ALL TYPES OF FLOORS EXPERTly cleaned, waxed and polished by machine. Homes our specialty. Gregg's. Established 1920. EV 4-5022

Furnaces and Heating

FURNACES INSTALLED, REPAIRS, burners, metal work. Art, EV 5-1393

Furriers

OFF SEASON PRICES, JACKETS, capes, stoles, restyled. Will call with patterns. 15 years same location. Paul, 386 Beach. EV 2-8366.

Hairdressers

HALF-PRICE PERMS, NEW RAY Beauty, 939 Pandora. EV 4-3844.

HAIRDRESSING SERVICE AND perms for shut-ins. EV 4-6002.

Jewellers

BIRKS JEWELLERS
Complete guaranteed watch repair service, 708 Yates, EV 2-6241.

Landscaping

VICTORIA LAWN SERVICE—GARdening contractors, cleaning, pruning, power raking, fertilizing. Phone 385-1577 after 6.

VICTORIA'S LEADING NURSERY in every respect. Free estimates and planning. Budget plan available. Layritz Nurseries, GR 9-2434.

VAN VEEN
For Good Landscaping
Free Estimates EV 5-0077

BARKER LANDSCAPING
Rock Work, Patios, etc. Lawn specialists. Terms EV 2-8323

A. BREFRIED LANDSCAPING
Free estimates. Weed kill. 477-3928

Lawn Service

POWER RAKING, AERATING, fertilizing. Reasonable rates. Estimates. Bruno, EV 3-3081 after 5.

Painters and Decorators

SPECIAL RATES PAPER HANGing, painting and repairs, interior, exterior. Clean, fast, efficient. T. Harker. EV 3-5773.

PAINTING AND DECORATING Reasonable rates, satisfaction guaranteed. Terms. EV 2-7085. GR 9-2079

JOHN METTES AND SON, PAINTing and decorating. Free estimates. EV 5-7288.

36 BUSINESS SERVICES AND DIRECTORY

Painters and Decorators

WHY WAIT?
Spruce up the interior of your home NOW. Let professionals do it and avoid the mess. Satisfaction guaranteed. Painting and paint washing. Free estimates.
GREGG'S PAINTING
Contract Dept. EV 4-5023

ISLAND
DECORATORS
Painters Paperhangers
Spray Painters
Plaster Repairs
CONVENIENT TIME PAYMENTS
Days EV 3-8059 Eves. EV 3-1479

CLARK & PATTISON
PAINTING CONTRACTORS LTD.
Brush or spray Paperhangers. Texture and vinyl work. Will do all or part of any job. Paint store and rentals of all painters' equipment. Terms if desired. Phone EV 4-0442 760 Princess Avenue.

WEBB & SON
EV 4-8627 Paperhanging, painting. Quick, clean, reliable. First-class workmanship. Thirty years' experience Victoria. Terms if desired.

Pawnbrokers

WE PAWN MOST THINGS—
INCLUDING YOUR WIFE
For money in a hurry you can't beat Victoria's best-known PAWNBROKER 617 Johnson Street. Phone EV 3-8512 Opposite Pet Shop.

Photo Engraving

PHOTO ENGRAVING
Half Tone. Line and Color.
Engraving. Commercial Art.
ISLAND ENGRAVERS
649 Pembroke, just below Douglas
Phone EV 2-8831

Photo Studios

RYAN PHOTO STUDIO
All phases of photography.
1239 Broad St. 383-1154

Plasterers

PLASTERING, PATCHING AND stucco. GR 9-4779.

Plumbing and Heating

PITT & HOLT LTD.
J. WELHAM, Prop.
Sheet Metal Work, Plumbing, Heating Installations. Oil Burners.
602 Esquimalt Rd. EV 3-7413

S. H. BROWN, WATER HEATERS. Repair, Copper piping. EV 2-2747.

ERNIE LECKIE
New Installations, repairs. 385-7423.

Roofing, Insulation and Siding

DUROID ROOFING
ROOF REPAIRS
20 Years' Experience
FULLY GUARANTEED
Free Estimates
No Down Payment — Easy Terms
ISLAND ROOFING CO.
1106 NORTH PARK
385-4221, 384-0638

VICTORIA ROOFING
A

61 BUILDING SUPPLIES

STEWART & HUDSON
Building Supply Centre

MARCH WINDS
Blow Values to You

Extra special prices on a few items of surplus stock. These exotic panels are all ¼" thickness—can be nailed right on 2x4 without any solid backing. Prices good while quantities last.

MAHOGANY PANELS

	Reg. Price	Special
¼x4x7 Vee Groove, No. 1	$5.04	$3.45
¼x4x8 Vee Groove, No. 1	5.76	3.95
¼x4x8 Plain Rotary	6.24	3.99
¼x4x8 Vee Groove, Mismatched	6.72	4.95
¼x4x8 Vee Groove, No. 1, Super Prefinish	7.04	4.95

SEN (GOLDEN ASH)

	Reg. Price	Special
¼x4x8 Plain	10.56	6.95
3/16x4x8 Vee Groove, Mismatch	10.56	6.95
3/16x4x8 Vee Groove, Prefinished and Mismatched	11.94	7.95

Other Exotic Prefinished Wall Panels at Low Prices

¼x4x8 Vee Groove Teamo	$8.95
¼x4x8 Character Walnut	12.95
¼x4x8 Character Cherry	12.95
¼x4x8 Gunstock Cherry	13.45
¼x4x8 Canadian Oak	10.95
¼x4x8 Rosewood	14.69

RUMPUS ROOM SPECIALS

¼x4x8 Reject Hardboard	1.49
¼x4x8 Reject Hardboard	.88
¼x4x8 Reject Hardboard	1.99
¼x4x8 Reject Woodgrains	3.99
¼x4x8 Gold Squaretex	1.89
¼x4x8 Reject Pegboard	2.65
¼x4x8 White-Insulboard	2.54
¼x4x8 White Gyproc	2.50

FIR PLYCUTS

¼x48x48 Sanded	.15
¼x48x32 Sanded	.49
¼x12x96 Sanded	.49
¼x16x96 Sanded	.86
¼x48x32 Sanded	.65
¾x48x32 Sanded	.45
11/16x36x48 Sanded	1.95
¼x4x8 Sanded Firply	1.99
¼x4x7 Sanded Firply	2.99
¾x4x8 Sanded Firply	4.99
¾x4x7 Sanded Firply	5.49
¾x4x8 Silver Fir Sanded	2.49

SALE OF MIRRORS

24x24 Select Quality	2.99
30x24 Select Quality	3.99
36x30 Select Quality	4.99
36x24 ¼" Plate	4.49
36x36 ¼" Plate	11.49
24x42 Crystal	9.88

LUMBER SPECIALS
Suburban Forest Cedar Siding

1"x10 Rough Face, M	$50.00
1"x10 Smooth Face, M	60.00

1x6 T & G Flooring Bundled
In 6'—8'—10' Lengths. Per M $59.00
36" Cedar Lath. 100 Pcs. 1.30

USED PLYWOOD
½ Price and Less
High Quality Concrete Form Plywood—Used only once, to be cleared.

¾" Thick 4x8	$1.99
¾" Thick 2x8	1.50
Odd Sizes foot	.10
Used 2x4 Short Lengths, M	$35.00
Used 2x4 Long Lengths, M	85.00

Credit — Budgets — Financing

STEWART & HUDSON LTD.
405 Gorge Road EV 6-3211
Open All Day Saturday
Free Easy Parking

S. J. PEDEN LTD.
Building Supplies

RUMPUS ROOM SAVINGS
BIG VALUE

4x8x¼ Silver Fir	$8.49
4x7x3/16 V'd Mahogany	3.15
4x8x3/16 V'd Mahogany	3.50
4x8x3/16 Pre-Fin V'd Mahog	4.25
4x8x¼ Pre-Fin Woodgrain Panels, Teak, Magnolia, Chestnut and Elm Rejects	3.99
4x8x¼ V'd Panawall, pre-fin	5.75
4x8x¼ V'd pre-fin mismatched Mahogany	6.65
Ceiling Tile, Top Quality Johns-Manville, all sizes. 64-sq-ft ctn	10.95
9x9 Vinyl Asbestos Tile, each	.12
Insulation, 3" Fiberglass, 100-sq-ft roll	5.95
1¾ Rabbet Door Jamb Set	3.25

MAHOGANY DOOR SPECIAL
Excellent Stain and Paint Grade. All sizes available.

2'0"x6'0"x1⅜" and under, ea	$9.19
2'4"x6'0"x1⅜", each	5.94
2'6"x6'0"x1⅜", each	6.79
2'8"x6'0"x1⅜", each	6.99

BUILD A HOUSE TRAILER OR CAMPER
See us for • Aluminum Sheets, Profiled, colored and plain. •Plywood, structural fir, interior finish. • Hebr windows and vents. • Doors, frames and lock sets. • Ranges, sinks, ice cubes. • Insulation. •Butane tanks. • Lights, etc. • Sealing material. • Mouldings. Also other components.

PEGBOARD AND HARDBOARD

4x8x¼ Rej Woodgrains	$3.98
4x8x¼ Rej Hardboard	1.49
4x8x¼ Rej Hardboard	1.88
4x8x¼ Util Hardboard	2.47
4x8x¼ Util Hardboard	3.96
4x8x¼ Rej Pegboard	2.43
4x8x¼ Util Pegboard	3.53

SPRUCE SHELVING
1x12 Top quality, lineal ft. .20c

SEE US FOR
ARBORITE, MOULDINGS, SIDING, POLYTHENE, CABINET HARDWARE, DOOR HARDWARE, GALV. EAVESTROUGH, ASBESTOS BOARDS, FOLDING DOORS.
Open All Day Saturday

S. J. PEDEN LTD.
2855 Quesnel St.
Between Market and Topaz
One Block East of Douglas
Phone 386-3464

WHY PAY MORE?

2'0"x6'6" Mahogany doors	$4.99
2'4"x6'6" Mahogany doors	$5.20
2'6"x6'6" Mahogany doors	$5.30
2'8"x6'6" Mahogany doors	$5.75
Waterproof Plywood 4'x8' sheets Unsanded	Sanded
$3.07 ¼"	$2.99
$3.61 ⅜"	4.65
$3.62 ½"	$5.37
$4.39 ⅝"	$6.59
$5.37 ¾"	$7.09
6'x8'—¼" or 5/16" Hardboard	$1.35
6'x8' Gyproc No. 1 white	$2.35

LUMBER SPECIALS

2"x4"—8 ft. Economy, each	25c
2"x4"—8 ft. Economy, 50 pieces	$9.95
2"x4"—Random 1,000 BM lots	$79.50
1"x8" D6 Economy Shiplap M	$79.50
3x3 Cold frames	$6.95
4"x12" Cement drain tile	11c
Armstrong Vinyl floor tile, No. 1, latest patterns	12c
45-lb. roll roofing, 160 sq. ft.	$3.25
165 Hexagon shingles	$10.49
Portland cement, per sack	$1.49

Credit — 30 day
Revolving — Longterm

LANGFORD BUILDING SUPPLY
Open Seven Days a Week
940 Goldstream Ave.
GR 8-1724 GR 8-1724

QUALITY READY-MIX CONCRETE
Deliveries Monday Through Friday
BUTLER BROTHERS
2046 Keating X Rd. 409 Bay St.
Phone 652-1121

61 BUILDING SUPPLIES

MOORE & WHITTINGTON LTD.

SPECIAL
M-W FRAMES & SASH

6 only, Mullion frames, 4-0x2-6, complete with 3-light sash, fitted. Each	$39.00
6 only, Single frames, 2-0x2-6, complete with 3-light sash, fitted. Each	$22.25
6 only, Single frames, 3-0x2-6, complete with 1-light sash, fitted. Each	$21.70

ABOVE ARE SASH SIZES AND INCLUDE F.S. TAX
SUBJECT TO PRIOR SALE

SPECIAL ON
PLATE GLASS MIRRORS
9"x11", each 35c
MANY OTHER SIZES—SUBJECT TO PRIOR SALE

SPECIAL ON
SPACEMASTER FOLDING DOORS
DISCONTINUED COLORS

3-0 x 6-6 or 6-8½—Reg. $26.00 Sale	$18.97
3-0 x 6-6 or 6-8½—Reg. $39.00 Sale	$22.00
4-0 x 6-6 or 6-8½—Reg. $37.75 Sale	$26.72

SUBJECT TO PRIOR SALE
BUY NOW AND SAVE

SPECIAL DOORS
A group of entrance doors—various sizes—all at low low prices.

Weekdays 8 a.m. to 5 p.m.
Saturdays 8 a.m. to Noon
Off Bay Just West of Government Street
2614 Bridge 386-1331

CUBBON LUMBER
"MAYFAIR"
515 Alpha Street 386-3288

LUMBER BARGAINS!

	Per 1,000 ft. lots
2x4 Econ. Random	$32.00
2x4—8' Pre-cut Studs	38.00
1x8 Drop Siding Shiplap, Econ.	86.00
1x8 Drop Siding Shiplap, Util.	99.00
1x6 M/R Fir Shiplap	79.00
1x8 M/R Hem. Shiplap	81.00
¾x10 No. 3 Cedar Siding	81.00
1½x10 No. 3 Cedar Siding	89.00
2x8, 2x8, 2x10, Econ. Cedar Random	29.00
2x8 Econ. Hem.	29.00
2x10 Econ. Hem.	29.00
1x6 T & G Flooring	32.00

WALLBOARDS!

4x8—¼" Rej. Hardboard	1.49
4x8—¼" Gyproc	2.30
4x8—¼" Peg Board Rej.	2.65

LUMBER SPECIALS!

2x4 Econ. (50 pcs.) 6'	5.25
2x4 Econ. (50 pcs.) 6'	7.75
2x4 Econ. (50 pcs.) 8'	10.75
2x4 Econ. (150 pcs.) 8'	37.50
2x4 Econ. (50 pcs.) 10'	13.00
2x3 Cedar (25 pcs.) 6'	3.75
2x3 Milltrim (25 pcs.) 8'	8.25
2x4 Cedar (25 pcs.) 6'	5.50

SHORTS!

	6-ft.	8-ft.
1x1 Rough (12 pcs.)	.64	1.28
1x2 Dressed (12 pcs.)	.94	1.36
1x3 Dressed (6 pcs.)	.61	.99
1x4 Dressed (6 pcs.)	.79	1.20
1x6 Dressed (4 pcs.)	.79	1.20
1x8 Dressed (4 pcs.)	1.04	1.57
2x2 Dressed (6 pcs.)	.94	
2x3 Dressed, each	.20	
2x4 Dressed, each	.26	
2x6 Dressed, each	.40	
2x8 Dressed, each	.53	
2x10 Dressed, each	.70	
2x12 Dressed, each	.84	
1x6 Flooring (4 pcs.)	.70	1.06

CUBBON LUMBER
Open Six Days a Week to 5:30 p.m.

S. J. PEDEN LTD.
Building Supplies

RUMPUS ROOM SAVINGS
BIG VALUE

4x8x¼ Silver Fir	$8.49
4x7x3/16 V'd Mahogany	3.15
4x8x3/16 V'd Mahogany	3.50
4x8x3/16 Pre-Fin V'd Mahog	4.25
4x8x¼ Pre-Fin Woodgrain Panels, Teak, Magnolia, Chestnut and Elm Rejects	3.99
4x8x¼ V'd Panawall, pre-fin	5.75
4x8x¼ V'd pre-fin mismatched Mahogany	6.65
Ceiling Tile, Top Quality Johns-Manville, all sizes. 64-sq-ft ctn	10.95
9x9 Vinyl Asbestos Tile, each	.12
Insulation, 3" Fiberglass, 100-sq-ft roll	5.95
1¾ Rabbet Door Jamb Set	3.25

MAHOGANY DOOR SPECIAL
Excellent Stain and Paint Grade. All sizes available.

2'0"x6'0"x1⅜" and under, ea	$9.19
2'4"x6'0"x1⅜", each	5.94
2'6"x6'0"x1⅜", each	6.79
2'8"x6'0"x1⅜", each	6.99

BUILD A HOUSE TRAILER OR CAMPER
See us for • Aluminum Sheets, Profiled, colored and plain. •Plywood, structural fir, interior finish. • Mahogany windows and vents. • Doors, frames and lock sets. • Ranges, sinks, ice cubes. • Insulation. •Butane tanks. • Lights, etc. • Sealing material. • Mouldings. Also other components.

PEGBOARD AND HARDBOARD

4x8x¼ Rej Woodgrains	$3.98
4x8x¼ Rej Hardboard	1.49
4x8x¼ Rej Hardboard	1.88
4x8x¼ Util Hardboard	2.47
4x8x¼ Util Hardboard	3.96
4x8x¼ Rej Pegboard	2.43
4x8x¼ Util Pegboard	3.53

SPRUCE SHELVING
1x12 Top quality, lineal ft. .20c

SEE US FOR
ARBORITE, MOULDINGS, SIDING, POLYTHENE, CABINET HARDWARE, DOOR HARDWARE, GALV. EAVESTROUGH, ASBESTOS BOARDS, FOLDING DOORS.
Open All Day Saturday

S. J. PEDEN LTD.
2855 Quesnel St.
Between Market and Topaz
One Block East of Douglas
Phone 386-3464

WHY PAY MORE?

2'0"x6'6" Mahogany doors	$4.99
2'4"x6'6" Mahogany doors	$5.20
2'6"x6'6" Mahogany doors	$5.30
2'8"x6'6" Mahogany doors	$5.75
Waterproof Plywood 4'x8' sheets Unsanded	Sanded
$3.07 ¼"	$2.99
$3.61 ⅜"	4.65
$3.62 ½"	$5.37
$4.39 ⅝"	$6.59
$5.37 ¾"	$7.09
6'x8'—¼" or 5/16" Hardboard	$1.35
6'x8' Gyproc No. 1 white	$2.35

LUMBER SPECIALS

2"x4"—8 ft. Economy, each	25c
2"x4"—8 ft. Economy, 50 pieces	$9.95
2"x4"—Random 1,000 BM lots	$29.50
1"x8" D6 Economy Shiplap M	$29.50
3x3 Cold frames	$6.95
4"x12" Cement drain tile	11c
Armstrong Vinyl floor tile, No. 1, latest patterns	12c
45-lb. roll roofing, 160 sq. ft.	$3.25
165 Hexagon shingles	$10.49
Portland cement, per sack	$1.49

Credit — 30 day
Revolving — Longterm

LANGFORD BUILDING SUPPLY
Open Seven Days a Week
940 Goldstream Ave.
GR 8-1724 GR 8-1724

QUALITY READY-MIX CONCRETE
Deliveries Monday Through Friday
BUTLER BROTHERS
2046 Keating X Rd. 409 Bay St.
Phone 652-1121

GOLDBLATT TOOL HEADQUARTERS
See our stock of Tools, for the Plasterer, Mason, Tile Setter, Drywall and Concrete Trades.
ALBITOL—unsurpassed as a bonding agent between old and new concrete surfaces.
PLASTERFAST—for interior and exterior work will adhere to almost everything. Comes in 11 beautiful colors.
Come in and look around.
Open Saturdays 'til 1 p.m.
ISLAND BUILDING SUPPLY COMPANY LTD.
375 Gorge Road East — Ph 383-5170
Opposite B.C. Hydro Blue Depot

WHEN YOU BUILD
SPECIFY
WESTERN
RED
CEDAR
"BEVEL"
SIDING
BRITISH COLUMBIA FOREST PRODUCTS LTD.
Victoria Sawmill Division

BUY DIRECT AND SAVE
WHOLESALE PRICES
Before You Buy, Check Our Prices
LUMBER BARGAINS
TOP GRADES OF DOUGLAS FIR FRAMING LUMBER AT LOWEST PRICES IN TOWN
(Prices per 1,000 board ft)
2x4 8' precut studs $99.00
1x8 mill-run fir shiplap $55.00
Good grade utility dressed fir, 2x4, 2x6, 2x10, 2x12, per 1,000 B.M. $80.00
COME AND SEE THIS LUMBER at Our Yard. Deliveries made to Any V.I. or Gulf Islands Points.
HOME BUILDING SUPPLY
EV 2-2211

"SHAWNIGAN" QUALITY SPECIALS
See our display ad Page 5
"SHAWNIGAN" Building Supplies Ltd.
2000 Government 382-7261

FENCING FOR LESS

50 ft. picket fencing complete	$13.95
50 ft. basket weave fencing	$36.50
12'x20' Carport, complete	$99.00
12'x20' GARAGE, $135 plus roofing.	

SHERWIN-WILLIAMS PAINTS
SAANICH LUMBER YARDS
3041 Douglas Street EV 5-2468
Near the Mayfair Shopping Centre
Open Six Days a Week

JOGINDAR LUMBER CO. LTD.
LUMBER—BUILDING SUPPLIES
1080 GOLDSTREAM AVE
GR 8-3838 GR 8-1024

SAND AND GRAVEL, road gravel and clay fill. OK Trucking Co. 780 Topaz. EV 5-1852.

11c—CEMENT DRAIN TILE—11c
2816 Pratt Rd., Langford. 478-3669.

PATIO, BUILDING, ORNAMENTAL blocks, etc. 396 Bay St. EV 3-8436.

62 FURNITURE

BRITISH UPHOLSTERY SHOP
1468 Broad Street. We will gladly call at your home with patterns and give free estimates. Slipcovers our specialty. EV 5-2222.

RECLAIMED CONTRACT CARPETING, gold only, various room sizes. Clear-out prices. Continental Home Supply Ltd., 851 Johnson Street.

NEAR NEW CHESTERFIELD SOFA and easy chair; also double-size Hollywood bed; floor polisher. 382-4336 after 4 p.m.

FINE ST RE-UPHOLSTERING—Call EV 2-5111 for free estimates. Standard Furniture. 737 Yates.

2 IRON SINGLE BEDS, SPRINGS and mattresses included. Phone EV 5-6189 between 1 and 2 p.m.

MARY WORTH

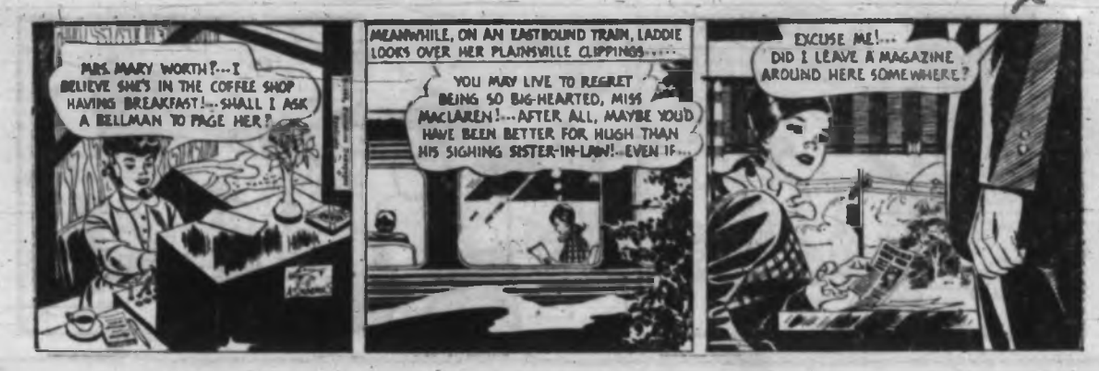

Television for Wednesday

Programs subject to last-minute changes by stations concerned.

Time	CBUT Channel 3	KOMO-TV Channel 4	KING-TV Channel 5	CHEK-TV Channel 6	KIRO-TV Channel 7	CHAN-TV Channel 8	KTNT-TV Channel 11	KVOS-TV Channel 13	Time
8:00		Cartoons	Telescope	Pete's Place	Patches; Cartoons	Pete's Place		Cartoons	8:00
8:30		Our Miss Brooks	Telescope	Planet Pals	Mickey Mouse	Planet Pals		Cartoons	8:30
9:00		Jack LaLanne	Danny Thomas	Sideshow	News	Sideshow		School Viewing	9:00
9:30		Movie	What's This Song?	Sideshow	Lucy	Sideshow		Lucy	9:30
10:00	Schools Telecast	Movie	Concentration	Schools Telecast	Andy Griffith	Ed Allen		Andy Griffith	10:00
10:30	Across Canada	Movie	Jeopardy	Across Canada	Bingo	Bingo		Woman's World	10:30
11:00	Giant: Helene	Movie	Say When	Let's Go Shopping	Love of Life	Let's Go Shopping		Love of Life	11:00
11:30	Butternut Square	Price Is Right	Truth or Conseq.	Raceway	Search: Light	Raceway	Farms, News	Movie	11:30
12:00	Beaver	Donna Reed	Wunda Wunda	Noon Show	Bingo	Noon Show	Romper Room	Movie	12:00
12:30	The Story	Father Knows Best	Moment of Truth	Noon Show	As World Turns	Noon Show	Romper Room	As World Turns	12:30
1:00	Movie	Tennessee Ernie	The Doctors	Movie	Password	Movie	Hour of Stars	Password	1:00
1:30	Movie	Katherine Wise	Another World	Movie	Houseparty	Movie	Hour of Stars	Houseparty	1:30
2:00	Movie	Flame in Wind	You Don't Say	Movie	To Tell the Truth	Movie	Movie	To Tell the Truth	2:00
2:30	Bold Journey	Day in Court	Match Game	Movie; Feature	Edge of Night	Movie; Feature	Movie	Edge of Night	2:30
3:00	Moment of Truth	General Hospital	King's Queen	Moment of Truth	Secret Storm	People in Conflict	Movie	Secret Storm	3:00
3:30	Take Thirty	Young Marrieds	Movie	Take Thirty	J. P. Patches	It's Your Move	Girl Talk	Love That Bob	3:30
4:00	As World Turns	Trailmaster	Movie	As World Turns	J. P. Patches	Planet Pals	Gale Storm	Mickey Mouse	4:00
4:30	Razzle Dazzle	Trailmaster	Movie	Razzle Dazzle	Superman	Sea Hunt	Popeye	Fun-O-Rama	4:30
5:00	Forest Rangers	Capt. Puget	Stan Boreson	Movie	Lloyd Thaxton	Topper	Brakeman Bill	Maglia Gorilla	5:00
5:30	Music Hop	Dobie Gillis	Woody Woodpecker	Movie	Thaxton; News	Movie	Brakeman Bill	Movie	5:30
6:00	Wendy and Me	News	News	Movie; News	News	Movie; News	Highway Patrol	News	6:00
6:30	News	News	News	Farm Daughter	Rifleman	Movie	Sea Hunt	Movie	6:30
7:00	Seven Show	Small World	Death Valley Days	Burke's Law	Joey Bishop	Room for One More	Bowling	Movie	7:00
7:30	Politics; Fix-It	Ozzie and Harriet	Virginian	Burke's Law	Mister Ed	Favorite Martian	Bowling	Lieutenant	7:30
8:00	Red River	Patty Duke	Virginian	Red River	My Living Doll	Virginian	Outdoors	Lieutenant	8:00
8:30	Perry Mason	Shindig	Virginian	Perry Mason	Beverly Hillbillies	Virginian	Ski Northwest	Beverly Hillbillies	8:30
9:00	Perry Mason	Shindig	Movie	Perry Mason	Dick Van Dyke	Virginian	The Pioneers	Car 54	9:00
9:30	Festival	Burke's Law	Movie	Festival	Cara Williams	Peyton Place	News	Gomer Pyle	9:30
10:00	Festival	ABC Scope	Movie	Festival	Danny Kaye	Peyton Place	Movie	Suspicion	10:00
10:30	Car Safety	News	Movie	Car Safety	Danny Kaye	Twilight Zone	Movie	Suspicion	10:30
11:00	Krebs	Nightlife	News	News	News; Hockey	News	Movie	Movie	11:00
11:30	Movie		Johnny Carson	News; Sherman	WHL Hockey	News; Sherman	Movie	Movie	11:30
12:00	Movie	Nightlife	Johnny Carson	Bud Sherman	WHL Hockey	Bud Sherman		Movie	12:00
12:30	Movie	Nightlife	Johnny Carson		WHL Hockey			Movie	12:30

TV TALK

By BRUCE LOWTHER

TV NOTES: Here's a big one—CBS has decided to pit Perry Mason against Bonanza on Sunday nights next season in a bid to crack Bonanza's ratings lead . . . another bulletin—Bewitched's Elizabeth Montgomery will have a baby next season, and the baby will be bewitched, too.

Madison Avenue is saying the dismissal of James Aubrey as CBS president means more specials on the big eye . . . the latest ratings, the reason Aubrey fell, show NBC leading in 20 of the 49 evening half-hours. CBS is ahead in 16, ABC 13, although the share of audience over the week averages out to about the same.

The ratings, from the top, Bonanza, Gomer Pyle, Bewitched, Andy Griffith, Lucy, Red Skelton, My Three Sons, Peyton Place II, Fugitive, Combat, Disney, I've Got a Secret, Gilligan's Island, Dick Van Dyke, Beverly Hillbillies, Petticoat Junction, Peyton Place I, Branded, Lassie, NBC Saturday movies.

"False alarm. The snow proved to be a rather lengthy dandruff commercial."

Wednesday's Highlights

7:00 p.m.—It's a Small World travels the highway to Alaska—4.

8:30—Shindig boasts the Rolling Stones, Jay and the Americans, Freddie and the Dreamers—4.

★ 9:30—A Festival special on Duke Ellington, with his great band and singer Joya Sherrill—2, 6.

10:00—Danny Kaye, with comic Imogene Coca—7.

10:30—Every Second Car is a National Film Board special on car safety—2, 6.

11:15—A Western Hockey League special, Seattle Totems vs. the Buckaroos at Portland—7.

Wednesday's Movies

9:30 a.m.—Madame Bovary (1949 drama), Jennifer Jones, James Mason, Van Heflin—4.

11:30—Mr. Lucky (1943 romance, part one), Cary Grant, Laraine Day—12.

1:00 p.m.—Apache (1954 western), Burt Lancaster, John McIntire, Jean Peters—2.

1:00—I Accuse (1958 drama), Jose Ferrer—6, 8.

2:00—Eve of St. Mark (1944 war drama), Vincent Price, Anne Baxter—11.

2:30—Rookies in Burma (1944 war comedy)—13.

3:30—The Gun That Won the West (1955 western), Richard Denning, Dennis Morgan—5.

5:00—Flame of Stamboul (1951 adventure), Richard Denning—6.

5:30—Kronos (1957 science fiction comedy)—8.

5:30—Mr. Arkadin (1956 intrigue, written by Orson Welles), Mr. Welles, Michael Redgrave—12.

9:00—Fancy Pants (1950 comedy), Bob Hope, Lucille Ball—5.

9:35—The Fountain (1935 romance), Paul Lukas—13.

10:00—Keys of the Kingdom (1944 drama), Gregory Peck, Thomas Mitchell—11.

11:00—El Paso (1949 western), Sterling Hayden, John Payne, Gabby Hayes—12.

11:35—Woman on the Beach (1947 drama), Robert Ryan, Joan Bennett—2.

Wednesday's Radio

8:00 p.m.—Midweek Theatre essays The Circle, a Somerset Maugham tragedy—CBU (690).

10:30—Smooth saxophone star Stan Getz and his quartet, in a Vancouver performance—CBU.

10:45—English Prof. Robin Skelton of the University of Victoria and early Yeats poetry—CBU-FM (105.7).

★ Recommended.

62 FURNITURE

USED FURNITURE SPECIALS
Drop back davenport with arms, wine velour $29.00
Round coffee table, walnut arborite $ 7.50
2'6" spring-filled mattress, like new $12.50
3-piece Langham style chesterfield, wine $65.00
Walnut end table $ 4.50
3-piece chesterfield suite, brown tapestry $29.50
Drop leaf table and 4 window chairs $19.50
Walnut dinette suite, buffet, table, 4 chairs $65.00
Radio headboard beds with mattress and spring $39.50
Easy Terms
"HOME" FURNITURE
625 Fort—near Blanshard. EV 2-5139

SAVINGS GALORE IN USED AND NEW FURNITURE
Extension console table $79.50
Green relaxer chair, reg. $129 $79.50
3-Pc. brown nylon chesterfield suite, 4-seater, airfoam $169.50
4-drawer chests $27.50, $29.50 and $32.50
FREE DELIVERY, EASY TERMS, FREE PARKING
STANDARD FURNITURE BARGAIN BASEMENT
Bollard Bldg. View at. EV 2-3111

BRIDES TO BE and NEWLYWEDS
See our attractive 3-room groups priced at $449.50.
No Down Payment
Easy Terms
MAIS FURNITURE and APPLIANCES
1601 Cook St. 385-2435

KILSHAWS AUCTIONEERS
Buy — Sell
Cash
Guaranteed Appraisals
1115 Fort EV 4-6441

LUNDS AUCTIONS
Tuesday and Saturday
ALL HOUSEHOLD FURNISHINGS TOOLS, CARS, BOATS, ETC. PHONE FOR FREE APPRAISAL
936 FORT ST. EV 6-2808

HOLLAND BROS. & CO.
New and Used Furniture SPECIALS
924 Fort Street Phone 385-0913
New two-piece brown chesterfield suite $149.50
Telephone table and stool $ 15.00
Four solid walnut Windsor chairs $ 52.50
Leonard refrigerator, cross-top freezer $80.50
Converto chesterfield bed $ 39.50

DAVENO, AS NEW, $69.50; excellent walnut bedroom suite, $100; console radio-phono, $89.50; beautiful inlaid oak wardrobe, full plate mirror, $92.50; lounge, $12.50; comfortable chesterfield suite, $88. T & T Variety, 2935 Douglas St. 383-5378.

LANE CEDAR CHEST, $35; Blond bedroom suite, single bed, Beauty-Rest matress and box spring, as new, $150; Converto lounge, $10; Table lamps, $5 each; Coffee table, $5; Step stool, $5; 3 swivel bar stools, $20. GR 9-5312.

CLEANING
3-piece chesterfield cleaned, demothed, in your own home from $17. All work guaranteed. We also clean carpets. Call Ambassador Home Service, EV 5-5532.

63 MUSICAL INSTRUMENTS

EVERYTHING in MUSIC
• MUSICAL INSTRUMENTS
• RECORDS
• SHEET MUSIC
• MUSIC LESSONS
• COMPLETE REPAIRS
• RENTAL PLAN
Open Wednesday Afternoons and Friday Evenings
HALL & FAIRFIELD MUSIC CENTRE
728 Fort St. EV 5-8342

A FINE SELECTION OF GOOD used pianos. Your choice from $290. Rent to purchase, $10 per month. Fletcher Bros., 2020 Douglas Street. EV 3-6248

BEAUTIFUL LITTLE SPINET piano and bench, rosewood finish with brass pedals, only 32" high; rent to purchase. Fletcher Bros., 2020 Douglas Street. 383-6048.

CONCERT CHORD ORGAN—Beautiful walnut finish, 6 tone changes, $485.00. Trades accepted, budget terms fully guaranteed. Woodward's, 2nd floor, Mayfair. EV 6-3322.

HEINTZMAN & CO GRAND PIANO in upright form to rent. $10 monthly. Rent to purchase. Fletcher Bros., 2020 Douglas St. 383-6048.

PIANOS EXPERTLY TUNED AND repaired. Player pianos a specialty. Freeman, GR 9-6440.

WANTED TO BUY—GOOD USED piano for cash. Fletcher Bros., 2020 Douglas St. 383-6048

120-BASS ACCORDION FOR SALE, or exchange 8-mm. projector or deep freeze. 386-1530.

WILLIS UPRIGHT GRAND PIANO, beautiful finish, $300. EV 2-4807 after 6 p.m.

EVANS UPRIGHT PIANO, NICE tone, $300. EV 2-6824 before 5 p.m.

DOHERTY UPRIGHT PIANO, $350. 388-4215.

HEINTZMAN PIANO, $400. PHONE 382-2847 evenings.

VIOLIN FOR SALE, $25. 383-4244.

GIBSON GUITARS, NEW AND used, $25 Anderson. 382-9524.

63 MUSICAL INSTRUMENTS

JUST ARRIVED
BABY GRAND PIANO AND BENCH
In stunning ebony finish. Price only $1,750. Rent to purchase.
FLETCHER BROS.
2020 Douglas 383-6248

63A MUSIC TEACHERS

PROFESSIONAL INSTRUCTION
ACCORDION
PIANO
ORGAN
GUITAR
DRUMS
Bernie Porter Music Studio
1724 Douglas EV 2-9542

GUITAR INSTRUCTIONS
A Few Openings Available
ART HALL GUITAR STUDIO
[illegible] ST.

[illegible] ON
ALL INSTRUMENTS
HALL & FAIRFIELD
728 Fort Street EV 5-8342

ESTHER'S ACCORDION STUDIO
Private Lessons
Accordions loaned beginners.
1428 WESTALL EV 3-0701

MUSIC LESSONS—ON ALL INSTRUMENTS
HALL & FAIRFIELD
728 Fort Street EV 5-8342

PLAY POPULAR PIANO
20 lessons, results guaranteed.
Mrs. Ted Williams. EV 6-1252.

SPANISH GUITAR LESSONS
Rental plan. 385-8817.

64 TV, STEREO, RADIO SALES AND SERVICE

WE HAVE THE BEST
SHOP FOR YOUR NEW TV AT BUTLER'S! WE HAVE:
THE BEST CHOICE OF MODELS (13"—19"—21"—23")
THE BEST PRICES!
THE BEST GUARANTEE! (One full year)
THE BEST SERVICE (Backed by our parts depot)
THE BEST TV BY "ADMIRAL"
BUTLER BROTHERS
1720 and 3396 Douglas

FREE! FREE! FREE!
AT YOUR TV AND STEREO HEADQUARTERS
1 year parts and service warranty on console stereo and console TV. Black and white or color. Choose from these famous makes—ELECTROHOME, PHILIPS, R.C.A., and ZENITH. REPAIRS to all makes of TV and stereo.
RENTALS — TV, radios, record players and tape recorders.
KENT'S LTD.
742 Fort Street
Sales—383-7104 Service—383-3513

TV ON THE BLINK?
Get it fixed in a hurry. Call 385-1231 for fast, efficient repairs by first-class technicians, at a reasonable price. Radio, too! You can charge it or use your PBA.
HUDSON'S BAY CO.

TELEVISION SPECIALIST
AUTHORIZED ZENITH COLOR TV SALES AND SERVICE DEALER
One-year service contract free of charge, with black and white or color TV sales.
HARLEY TAYLOR
2047 Oak Bay Ave. 385-3914

CLEARANCE!
USED TVs
Low! Low! Prices
All Sets Guaranteed
DELTA ELECTRIC
714 Cormorant 384-7418

Now, two years' guarantee on new replacement picture tubes. Our $15.95 TV Service checkover includes labor, pick-up and delivery. No extra labor charge to install picture tube.
BUTLER BROS. SUPPLIES LTD.
3386 Douglas St. EV 3-1313

TV RENTALS — NEW 1965 TV equipped with built-in antenna and stand. Rent by week or month. Butler Brothers, 1720 Douglas, phone EV 3-6011 or EV 5-3832.

TV ANTENNAS
Masts, parts, accessories and aluminum tubing for do-it-yourselfers.
SCUBA SHOP
1819 Douglas. ½ block from the Bay

USED TVs from $30.50. 6-MONTH money-saver
Quadra Appliance Servicentre
3314 Quadra Street. EV 5-6422

24-HOUR SERVICE. $3 CALL. TV, radio, hi-fi. 90 day guarantee. Qualified technician. City-wide service. 479-3089.

BIRTSON TV AND ANTENNA
Service and Sales
Day, evening calls. $3
479-8234, 478-1890

HAROLD C. KILNER
TV REP

82 MISCELLANEOUS FOR SALE

WOODWARD'S
USED
FURNITURE
AND APPLIANCE
SHOWROOMS
779 PANDORA AVE.
386-3322, Local 216 or 219

CLEARANCE OF USED TV
A Large Selection of Used TV
AT $44.95
" $68.95
" $88.95
" $129.50
17", 21" AND 24" SCREENS—
MANY FAMOUS MAKES
30-DAY WARRANTY
1-YEAR ON NEW PIX TUBES

CLEARANCE USED
REFRIGERATORS
8 cu. ft. FRIGIDAIRE, U-type freezer $78.00
7 cu. ft. COLDSPOT, U-type freezer $88.00
6 cu. ft. FRIGIDAIRE, U-type freezer $38.00
8 cu. ft. WESTINGHOUSE, U-type freezer $88.00
8 cu. ft. NORGE, U-type freezer $34.00
7 cu. ft. IHC, crosstop freezer $78.00
9 cu. ft. McCLARY, crosstop freezer $79.00
9 cu. ft. COOLERATOR, crosstop freezer $88.95
90-DAY WARRANTY ON USED REFRIGERATORS

Free Delivery in
Greater Victoria

WOODWARD'S
SERVING B.C.
SINCE 1892

USED SPECIALS
Used wringer washers, from 19.95
Bendix combination washer and dryer $229.95
Kenmore automatic $139.95
Bendix $30.00
Kelvinator washer and dryer, matched pair, like new $349.95
Inglis dryer $39.95
Gas ranges, from $39.95
Fawcett oil ranges $49.95
Fawcett automatic oil range, like new $229.95
Refrigerators, from $19.95

Rent-to-Purchase TV
MAIS FURNITURE
AND APPLIANCES
1821 Cook Street 385-2435

NEW
FLING
* Sheer
* Seamless
Support
for
Tired Legs

SURGICAL SUPPLIES
Limited
(Div. McGill & Orme)
1012 Broad St. EV 4-8433

QUALITY SUITS!
Charcoal, black, brown, loval and mid-grey pure wool worsted suits, in young man's slim fittings and regular man's shorts, talls and stouts. Sizes 35 to 46. Values to $69.50. NOW $49.50
LES PALMER
714 View St. EV 2-2825
Park Free — View St. Parkade

Du Pont
NYLON
CARPETING
* 10 decorator colors
* 10-yr. written guarantee
CONTINENTAL
Home Supply Ltd.
851 Johnson St.

BEDROOM SUITS, $89.00, $79.00, $139.00; 4 bed, $34.00; convertible $39.50 and $44.50; washing machines, $74.00 and $28.00; Frigidaires, $30.00 and $119.00; dresser, $16.50; odd wooden chairs, $1.00 to $3.00. Pandora Furniture, 1050 Pandora, near Cook. EV 3-6819.

20 CU. FT. BEATTY FREEZER (slightly marked), de luxe styling with interior light, warning light, lid lock, magnetic gasket, fingerglass insulation and copper coils. Reg. $259.95, to clear $199.95. Butler's, 1739 Douglas (Opp. the Bay)

SECRETARY DESK, $5; 60-AMP fuse box, $5; porcelain wall sink with taps, etc., $10; toilet, $10; 1954 Land Rover motor and radiator, $50 and $15; '54 Austin head, complete, $10; generator, $20; bucket seats, $5 each; '51 Ford block, honed and rerecited, $40. EV 5-6063.

CLEANEST USED FRIGES IN town from $39.50-$179; all guaranteed; wardrobes $25, $29, $62; 37" electric range $69.50; chests of drawers $12.50, $14.50, $15; as new, Davenos $99.50. T & T Variety, 2616 Douglas. 383-5369.

POWER MOWERS
NEW Toro Reels and Rotaries
Lawnboy Rotaries
USED—All Makes, All Prices
THE LAWNMOWER HOSPITAL
884 Johnson 383-5632

REBUILT VACUUM CLEANERS, floor polishers, etc. One year "as new" warranty. Largest selection in town. Unsurpassed value. Cash or Credit. ABC Electric, 638 Fort Street. EV 4-8113.

TAPE RECORDING MAGAZINES. English and American. Tape Recording Centre, 1862 Fort at the Oak Bay Junction. EV 2-6828.

BRAND NEW CEMENT WHEEL barrow $32, 17" TV $30; guitar $20; New golf clubs; ladies new bike; 25 sheets plywood. 388-5411.

MACHINE LATHE, 6 INCH SWING, 40 inch bed, 3 and 4 jaw chucks, centre rest, miscellaneous tools. 598-3708.

72-HR GOLF REPAIR SERVICE
New and Used Clubs and Carts
VAN ISLE GOLF SERVICES
849 Fort EV 5-0134

8-MM. HOLIDAY PROJECTOR AND Wollensak movie camera, automatic, 1951 Willys Jeep transmission for sale. GR 9-6716 after 6 p.m.

WE BUY AND SELL CHILDREN'S Good Outgrown Clothing
MAGIC WAND SHOP
Shelbourne Plaza 477-4614

WALKIE-TALKIE PEN TRANSISTOR transceiver, up to 5 miles, 2 units, $129. Victoria Color Photo, 1327 Government. EV 5-5622.

GO-KART, REBUILT 2-CYL. I.E.L. chrome saw motor, live axle, disc brakes and parts, $75 or offer. 383-9960.

APARTMENT SIZE LEONARD fridge, good condition. EV 4-6250 after 7 p.m.

LEN GLANCY PAINTS
Brand line Benjamin Moore paint. 1116 Blanshard 383-0527

CHESTERFIELD AND CHAIR, $35; bed, complete, $65; TV antenna, $10. 385-4158.

JADE, RHODONITE, JEWELLRY
THE OLD PROSPECTOR
1307 Esquimalt Rd. Ph. 385-6416

WOOD LATHE WITH TOOLS AND bench, $125. Good condition. Phone 383-1509.

FEATHERWEIGHT PORTABLE Singer sewing machine in excellent condition, $70. 477-4206.

FORD MOTOR STILL IN CRATE, $225; lawn mower, used, $40. Highway Standard Service. 475-3151.

FOR THE BEST TURKEYS AND chickens in town, Stuart's Meat Market, 1402 Douglas. EV 3-9213.

BEEF BY SIDE OR QUARTER. Hogs, half or whole. Good for locker. Sell reasonably. EV 3-9005.

LARGE CRIB, $17; BABY CARriage, $12; Old style rocking chair, $25. 473 Strange St., 382-3890.

CHINA CRATES AND EXCELLENT packing material. 384-8082.

8 CU. FT. NORGE FRIDGE, $79. 384-7812. All Temp.

11 CU. FT. FRIGIDAIRE FRIDGE, $45. 382-9413 after 5.

83 MISCELLANEOUS FOR SALE

TRUSSES
and
SURGICAL
SUPPORTS

Private fitting rooms. Specially trained male and female attendants.

OWL DRUG
Fort and Douglas
EV 5-6761

SAVE!!
Beef Steaks (Sirloin or club), Government inspected, lb. 69c
Sides of beef, lb. 49c
Standing Rib Roast beef, lb. 59c
Stewing beef, boneless, lb. 59c
Hamburger, ... 3 lbs. $1.00
See our Economy Case For Sensational Buysts
ALBERTA MEAT MARKET
1811 Cook EV 3-8552

SIDES of BABY
or MATURE BEEF
49c lb.
Cut and wrapped frozen and delvlered
HARVEY'S FINE MEATS
2709 Quadra EV 3-2031

FREE 50"x50" SCREEN
with the purchase of an 8-mm or 16-mm projector.
VICTORIA PHOTO SUPPLY
1625 Douglas St. EV 5-1454
FREE PARKING AT REAR

NEW AND USED WASHERS AND dryers. Island Washer Sales and Service, 615 Chatham. EV 3-6413.

TOTE-GOTE, $195; CHEV. V-8 283 motor, $295. 388-3081.

HINDS AND FRONTS OF BEEF for sale. GR 9-1697.

13-CU.-FT. CHEST-TYPE DEEP-freeze, $99. 384-7813. All Temp.

CAMPER FOR PICKUP, FITS ALL pickups. 382-4071 or 388-3623.

83 MISCELLANEOUS WANTED

MAYNARDS AUCTIONEERS—With a staff of 10 people to serve you, we will buy outright for cash or sell on consignment. Our appraisals are recognized by the Governments of Canada.
MAYNARDS AUCTIONEERS—
733 Johnson 388-5191

NEED CASH?
Cash paid for good tools, cameras, all types of musical instruments. What have you? Island Trading NOW AT 638 Johnson St. Just down from Douglas. 384-3454

INDUSTRIAL IRON
Bring us your old auto batteries, steel, cast iron, brass, copper, etc.
Open All Day Saturday
948 Tyee Road EV 4-8022

GOLD, ANTIQUE JEWELLERY, diamonds, rubies, sapphires and emeralds. F. W. Francis Ltd., 1624 Douglas. EV 4-7611.

GOOD BOOKS ALWAYS BOUGHT
HAUNTED BOOKSHOP
945 Fort EV 3-4427

WE PICK UP FURNITURE, TOOLS, etc., every day. Farmer's Auction Sale Sat. GR 6-1212.

SQUARE DEAL BUYS
Anything Useful, Picks Up Junk.
383-2221 1126 Hillside EV 3-1601

CASH PAID FOR GENTLEMEN'S good used clothing. The Bazaar, 1327 Broad Street. EV 2-9814.

KILSHAWS
CASH FOR FURNISHINGS
EV 4-6441

CASH FOR GOOD USED FURNITURE and rugs. Reliable Used Furniture. 540 Johnson. EV 3-6714.

GLENDS AUCTIONEERS
BUY — SELL — APPRAISE
936 Fort EV 5-3308

SMALL CEMENT MIXER WITH electric motor. Reasonable. Ph EV 4-6145.

WANTED — USED FURNITURE. Holland Bros. & Co. EV 3-6813.

CASH FOR TYPEWRITERS and Adders. Turner. EV 4-6145

REFRIGERATORS AND FREEZERS bought. 384-7813. All-Temp.

WANTED, USED PROPANE 30" gas stove. EV 5-6325.

COMICS, POCKET BOOKS, ETC. 1317 Broad. 383-3670.

HOUSES WANTED FOR WRECKING. GR 9-2250.

84 SWAPS

'51 BUICK HARDTOP DELUXE model. Swap for smaller car or cash. EV 5-2869.

FURNITURE BOATS OR ANYthing of value accepted in trade. Telmac Swap Dept. EV 5-5441.

SWAP, 2-MAN RUBBER DINGHY with oars; want rifle, shotgun or pistol. 384-8071.

1959 FIAT 600. NEW PAINT. GOOD rubber. Value $400. Will trade for 1957 Ford 2-door standard. 385-8714.

14' CLINKER INBOARD, VALUE $50, swap for car or sell. 382-8469.

85 ANTIQUES

CONSIGN YOUR ANTIQUES
WITH CONFIDENCE
88 years of experience in domestic auctioneering. Trained appraisers available to you without obligation.
MAYNARDS AUCTIONEERS
733 Johnson 388-5191

86 MISCELLANEOUS TO RENT

TYPEWRITERS FOR RENT. STUdent rates available. Underwood Ltd. EV 3-6821.

90 PETS AND SUPPLIES

THE DOGGY WASH
DOG OBEDIENCE CLASSES
2239 Douglas 383-9694 656-6935

GOOD SHEPHERD SHELTER, 3842 Dolce Rd., R.R. 1. A spayed female makes the best pet. We have several. GR 9-2946.

FEMALE SILVER MINIATURE poodle, 7 months, bold, showy, very intelligent and friendly. Reducing number reason for selling. 656-2364.

HARVEY'S PET FOOD — ALL meat, 2 lbs. for 89c. Harvey's Fine Meats Ltd., 2709 Quadra at Hillside. EV 3-2031. EV 3-2038

MICHAEL WILLIAMS KENNELS
BOARDING AND TRAINING
on the Pat Bay Hwy. 652-7112

SHETLAND SHEEP DOGS "MINIature Collie" pure bred, 8 weeks, shots, $35. Cobble Hill 743-9441.

JOYLAND BOARDING KENNELS Heated; individual care; large fenced exercise field. 652-1942.

VICTORIA PET SHOP
EVERYTHING FOR YOUR PET
Broad at Johnson EV 4-8721

GERMAN SHEPHERD, 7 MONTHS old, female. Cheap to good home. 386-6561.

BEAUTIFUL BLACK PART PERsian, 4 mo., needs home. C.P.L. EV 3-6190. EV 4-9692.

REGISTERED ROLLER CANARIES, hens. Phone EV 2-4429.

GERMAN SHEPHERD PUPS. GR 8-2449.

REGISTERED PUG PUPPIES AND Lassie Collies GR 9-3981.

3 MALE PUPPIES, HALF POMERanian, half Terrier. GR 9-1821.

GERMAN SHEPHERD STUD. Registered. GR 9-5175.

RACING PIGEONS FOR SALE EV 5-3038

PUREBRED GERMAN SHEPHERD pups. C.K.C. registered. 656-8061.

BUDGIE BIRD, CAGE AND stand. Phone 386-6686.

92 LIVESTOCK, SUPPLIES

HOLSTEIN BULL CALF FOR SALE. Lost Lake Farm. 479-3841.

WASHINGTON ALFALFA, DELIVered. Load 9-12 tons. Write Albert McMillan, Everson, Washington, U.S.A.

HORSEMEN
Breed to B.C.'s second leading thoroughbred sire, "Consider If". Phone 478-4268. Keay Masters.

ONE 11-MONTH-OLD BEEF heifer, $100. 479-4429.

GOOD QUALITY HAY STILL available. 656-3227 evenings.

TIMOTHY HAY, $40 PER TON, delivered. Ed Mahon. 652-1313.

MINK FARMER NEEDS HORSES and cows. Ph. anytime, GR 9-3085.

3 FRESH JERSEY COWS; 2 GOOD nurse cows. 385-2234.

3-YEAR-OLD AMERICAN SHETland colt. Offers. GR 9-2303.

GOOD HAY FOR SALE
EV 4-9423

99 NEW CAR DIRECTORY

HILLMAN, SUNBEAM, HUMBER. Jameson Motors Ltd., 740 Broughton Street. EV 4-1161.

100 CARS FOR SALE

W-H-O-L-E-S-A-L-E
TO THE PUBLIC
"INVENTORY SELL-OUT"

30 MORRIS Sedan. Reg. $900. Sale $795
31 VAUXHALL Sedan. Reg. $950. Sale $825
34 METROPOLITAN H/T. Reg. $950. Sale $895
37 AUSTIN Sedan. Reg. $700. Sale $495
39 FIAT 1100. Reg. $750. Sale $695
61 DKW Sports. Reg. $950. Sale $845
61 ANGLIA Sedan. Reg. $900. Sale $695
60 VAUXHALL "9" Sedan. Reg. $1000. Sale $745
60 VAUXHALL Wagon. Reg. $1000. Sale $845
61 AUSTIN 3-Door. Reg. $1050. Sale $895
61 HILLMAN Wagon. Reg. $1150. Sale $945
61 CONSUL. Reg. $1200. Sale $995
59 VOLVO 544. Reg. $1900. Sale $1295
60 RAMBLER "Classic" Reg. $1600. Sale $1295
61 FALCON Wagon. Reg. $1850. Sale $1645

NO MONEY DOWN
FIRST PAYMENT MID APRIL
PAYMENTS TO 42 MONTHS
Take advantage of Telmac's exclusive wide open "Charge Account" plan. Buy any car without a penny down and pay as you drive.

51 DODGE Sedan. Reg. $150. Sale ..... $ 79
49 PLYMOUTH Sedan. Reg. $175. Sale ..... $ 85
52 CHEVROLET Sedan. Reg. $225. Sale $125
50 PLYMOUTH Sedan. Reg. $700. Sale $595
55 BUICK Hardtop. Reg. $895. Sale $545
57 DODGE Sedan. Reg. $800. Sale $575
57 OLDS 88 Sedan. Reg. $850. Sale $595
57 FORD Sedan. Reg. $850. Sale $595
56 PONTIAC Hardtop. Reg. $895. Sale $695
59 BUICK Hardtop. Reg. $1650. Sale $1095
62 PONTIAC Sedan. Reg. $2050. Sale $1795

SWAP ANYTHING
Telmac's "Swap Dept" will accept in trade anything of value—boats, radios, motors, TVs, furniture, trailers, etc., etc., etc.
TRADE YOUR DON'T WANTS

50 Minor, 57 Bedford, 58 M.G.A., 60 Austin, 56 Sunbeam, 59 Zephyr, 61 Falcon, 59 Vauxhall, 60 Taunus, 59 M.G.A., 61 Volks, 59 Gypsy, 60 Consul, 58 Vauxhall, 58 Victor, 59 Volvo, 58 Renault, 60 DKW, 59 Anglia, 57 Hillman, 58 Austin, 61 Austin, 60 Vauxhall, 54 Metro, 57 Consul, 60 Rambler, 56 M.G.A., 59 Austin, 58 Renault, 59 Consul, 54 Austin, 55 Hillman, 58 Fiat, 52 Morris, 58 Rambler, 61 A60, 59 Ranger, 57 Vanguard, 59 Lark, 58 Morris, 58 Hillman, 60 Victor, 57 Zephyr, 56 Mercedes, 60 Envoy, 59 Victor, 49 Vauxhall, 59 Singer 57 MG, 58 Vauxhall, 61 Consul

57 Olds, 60 Rambler, 55 Buick, 57 Ford, 58 Pontiac, 60 T-Bird, 57 Dodge, 49 Intern., 51 Dodge, 58 Chev, 59 Pontiac, 54 Buick, 57 Buick, 57 Dodge, 53 Chev., 58 Buick, 54 Pontiac, 57 Dodge, 59 Meteor, 62 Pontiac, 53 Chev., 59 Studs., 56 Meteor, 54 Plym, 60 Chev, 57 Pontiac, 56 Chev

ONE-YEAR GUARANTEE
Compact cars carry a one-year, 50-50 guarantee for your security.
T — R — L — M — A — C
COMPACT CARS
845 Fort — EV 5-3441
OPEN EVENINGS

UNITY USED CARS
64 FAIRLANE 500 automatic, etc. $2,995
58 FAIRLANE 500 HT $1,095
58 CHEV. Coupe $595
MANY OTHER MAKES AND MODELS
Cars Wanted for
CASH OR CONSIGNMENT
884 Pandora 388-6131

KAYE MOTORS
61 Pontiac Sedan $1195
62 Pontiac wagon, V8, AT $2295
62 Corvair 4-door wagon, AT $1795
60 Ford ½-ton, heavy duty $1395
56 Ford, hard top $795
56 Chev. V8, stick $695
537 Yates 388-6281

* BURNSIDE TEXACO *
1958 Volkswagen $795
1957 Pontiac 4-door $695
1960 Volkswagen de luxe, perfect condition $1045
Your Volkswagen specialist, 384-5812

'55 FORD NEEDS WORK OR SELL for parts, $150; '41 Ford 1-ton; '47 Ford 2-ton; '50 Mercury ½-ton, good shape. Best offer on any of these. 382-8909 between 8 a.m. and 6 p.m.

54 FORD $75
55 Meteor Tudor $295
56 Ford Tudor $350
57 Pontiac Sedan $695
58 Consul Sedan $695
EV 5-6262 EV 5-2212

LOOKING FOR A '59 OLDSMOBILE or a '60 Vauxhall for about $600? And if you also require $400 cash the total payment is $41 a month. Credit Manager, EV 5-8823.

1964 IMPALA, IVORY, AUTOmatic, power steering and brakes, radio, fully equipped. Mileage 4,300 on pavement. $4,200 new, asking $3,350 or offers. 479-4283.

51 VAUXHALL, REBUILT MOTOR, clutch, starter. Brakes relined. Best offer. Apply after 3 weekdays or Sunday afternoons. 2309 Cook Street.

PRIVATE, '64 RAMBLER AMERIcan 220 2-door Sedan. Automatic, windshield washers, new plates. Very reasonable. 386-6552.

GOT CAR PROBLEMS?
Cars bought, sold or traded. Call Art Harrison or Jack Weatherbee at Ensign Motors. 386-3411 anytime.

1960 MONARCH 4-DOOR SEDAN. White, power brakes, steering. Whitewalls, new brakes, $1,495. Ph. 386-5005.

1958 PONTIAC 2-DOOR SEDAN, V8, automatic. Radio and heater. Rebuilt at 3,000 miles. $1,300. 652-1446 after 6.

ONLY ONE IN VICTORIA! '58 Olds. 88 hardtop. Power steering, standard shift. $900 or offer. Ph. EV 3-9908.

DOWN PAYMENT ART'S CAR SALES BURNSIDE AT HARRIET WHOLESALE PRICES AND NO

SACRIFICE — 1963 "850" MORRIS Mini-Minor. Call after 6 p.m., 479-2534.

1965 TRIUMPH HERALD CONvertible; 1960 Ford station wagon. 385-3094.

'61 PLYMOUTH BELVEDERE, Slant Six, automatic, radio. EV 5-8310.

1957 FORD 6. GOOD CONDITION. Phone 384-8013.

100 CARS FOR SALE

DAVID MOTORS
Growing with Victoria!

64 RAMBLER 2-Door. As new $2095
63 TRIUMPH Herald 1200 SALE $1295
63 MERCURY Meteor. SALE PRICE $2395
61 TRIUMPH Herald Convertible. Summer's here. $1095
54 FORD Customline Sedan. Equipped. $395
63 COMET Convertible. 4 on the floor. $2295
59 MERC. MONTEREY. Full power. $1495
62 FORD Galaxie Hardtop. Full power. $2295
59 MORRIS Oxford Station Wagon. Spotless, one owner. $995

BEDROCK PRICES
On all our used cars!

56 VOLKSWAGEN 2-Door. Custom radio, spotless. $695
55 BUICK Super Sedan. Automatic transmission, power steering $395
57 FORD ½-Ton Pickup. Closed canopy. $895
59 DODGE Wagon. V-8, stick. Immaculate, one owner. $1295

SIX MONTH WARRANTY
IN WRITING!

63 OLDS Jetfire 2-Door Hardtop. Loaded ... $3295
62 CONSUL Sedan. SALE $1095

ABSOLUTE TOP VALUE
FOR YOUR CAR

59 PONTIAC Wagon, V-8, auto trans $1395
58 FORD Fairlane. Tudor. SALE $1095
57 CHEV Sedan. 6-cyl, auto trans. SALE $795

30-DAY FREE
EXCHANGE!

100% on the Spot Financing!

* STUDEBAKER * VOLVO
* MERCEDES-BENZ

DAVID MOTORS
1101 Yates at Cook
EV 6-6168

HORWOOD BROS.
63 MORRIS 1100. Economical family Sedan. Very clean $1,495
63 WOLSELEY 6/110. Power steering, radio, auto trans $2,945
63 MORRIS Station Wagon. One owner $1,295
59 ANGLIA Sedan, radio $745
52 DODGE Suburban. Radio $345

SPORTS CARS
61 MGA Roadster. Radio, 22,000 miles $1,395
59 MGA Coupe. Hard to find model. One owner $1,395

— BANK FINANCING —
Morris - M.G. - Wolseley
Open 9 a.m. to 9 p.m.
810 Johnson Street EV 3-6113

HILLIARD AUTO SERVICES LTD.
All makes and models of cars repaired. Good stock of clean, used cars for sale (opposite the Memorial Arena). Phone EV 3-7811 or GR 7-6713

REPOSSESSED AUTOMOBILES — from $17 per month. Acceptance Co. must sell. 385-5922

56 FORD STATION WAGON, highest offer, must be sold this week. 385-3708.

'51 HILLMAN, EXCELLENT CONdition, $125. GR 9-7379.

MUST SELL. 1957 DODGE, 4-DOOR sedan. Open to offers. 385-5074.

100 CARS FOR SALE

DOLPHIN MOTORS
LTD.
RENAULT — ROVER
SALES AND SERVICE
TRANSPORTATION
SPECIALS
NO DOWN PAYMENT
NECESSARY

59 RENAULT SEDAN
Clean, attractive, economical
NO DOWN PAYMENT $695

56 PLYMOUTH V-8
Automatic Tudor
NO DOWN PAYMENT $595

55 METEOR SED. DEL.
Big V8, well finished
NO DOWN PAYMENT $595

55 CHRYSLER SEDAN
V8, full equipment
NO DOWN PAYMENT $595

54 CHEV TUDOR
Always in demand
NO DOWN PAYMENT $295

54 DODGE SEDAN
Very clean car
NO DOWN PAYMENT $295

53 PONTIAC SEDAN
Automatic, just overhauled
NO DOWN PAYMENT $395

53 BUICK
Automatic, power steering and brakes
NO DOWN PAYMENT $295

FREE LIFETIME
LUBRICATION WITH
EVERY USED CAR
QUADRA AT PANDORA
386-3527

1965 DATSUN
4 DOOR SEDAN
FROM $1795

60 VOLKS deluxe, radio, whitewalls, 3,700 miles $1745
59 AUSTIN A-55, automatic, radio $945
58 VOLKS, radio, clean $795

SPECIALS
54 BUICK Sedan $195
54 VAUXHALL $195
52 HILLMAN $95
51 CADILLAC $125

NO DOWN PAYMENT
ON APPROVED CREDIT
NO PAYMENTS 'TIL APRIL 1
MARCH MOTORS LIMITED
LOOK FOR THE MARCH HARE!
2978 Douglas Street
388-5531 — 388-5535

AND

61 PLYMOUTH Belvedere Sedan, A-T, V8, radio, one owner $1445
59 BUICK Sedan, A-T, radio ..... $ 895
58 FORD ½-ton, 8-ft box $1195
60 DODGE ½-ton, 8-ft box $1445
58 CHEV Sedan Delivery ..... $ 895
53 PONTIAC Sedan ..... $ 295
61 CHEV Sedan, Overhauled $1595
56 FORD Tudor, radio ..... $ 495
55 AUSTIN Sedan ..... $ 345

A & A CARMART
2044 Quadra EV 6-2712
CLARE ABBOTT

1960 VICTOR. MUST BE SOLD. Payments accepted. Jack, 385-0184 after 6 p.m.

1959 FORD V8 STICK, VERY GOOD buy, $295. 1950 Hillman, $79. Call 479-3160.

1951 FORD HARDTOP, NEW MOtor. Good radio. Also motor scooter. 4131 Hawkes Ave.

1957 CADILLAC 4-DOOR HARDTOP. Full power, immaculate condition, $1,600. EV 6-6271.

1958 OLDS, $250 OR TRADE FOR smaller car. 386-9819.

1964 FALCON SEDAN, STANDARD 6. Fully equipped. $1,300. 385-3137.

1962 PONTIAC STANDARD 6. WILL take payments. 383-7862.

1957 FORD. NICE CLEAN CAR. Must sell now. GR 9-5870.

1964 CONSUL. NICE CLEAN CAR. Best offer accepted. GR 8-6036.

'58 PONTIAC. $900
GR 8-6088

100 CARS FOR SALE

PLIMLEY
VICTORIA'S
BEST
FOR
LESS
Serving Victoria
For 72 Years
Your Guarantee

64 AUSTIN 1100 Sedan. 1-owner, low mileage. Snowberry white. Only ... $1645

63 RAMBLER Classic 770. Top model, radio, heater, automatic. As new $2495

63 ALPINE Convertible. Red finish, black top, radio, whitewalls. Low mileage $2195

63 TR4 Convertible. Red finish, radio. A-1 ..... $2295

63 RAMBLER Ambassador Sedan. Radio, heater, automatic, V-8. 1-owner. Only $2795

62 VAUHALL Sedan. White finish, red interior. Only ... $1395

61 FORD Sedan Delivery. 6-cyl., black finish, radio. Only $1595

61 PLYMOUTH Belvedere. Full power, radio, full air conditioning. A steal at $1695

60 PLYMOUTH Sedan. 6-cyl., 1-owner, low mileage. Only $1395

60 RAMBLER Classic. 6-cyl., super air conditioning, reclining seats, tutone. Only $1495

60 FRONTENAC Sedan. 6-cyl. Compact $1295

60 CHEV 4-Door Sedan. 6-cyl., radio. Only $1295

59 JAGUAR XK150 Sport Roadster. Auto., radio ... $2295

60 AUSTIN Panel. A real buy at $495

75 More to Choose
From $100 to $5000

PLIMLEY
1010 Yates EV 2-9121

SPRING FEVER?
1964 Chevrolet Impala convertible. V-8, automatic, radio. White with black top. Red interior. Top condition. Trade and terms accepted. GR 7-1987.

'54 PONTIAC, CUSTOM RADIO, new plates. Top running condition. $225. 478-2598.

SACRIFICE—'61 FORD STANDARD 6-cylinder. Fully equipped. What offers? EV 3-7087.

2-TONE, RED AND WHITE '57 Dodge hardtop. New plates. $475. GR 8-2529.

'54 PLYMOUTH. NEW PLATES and tires. Radio. Very clean. $275. 477-4943.

32 MORRIS MINOR. GOOD CONdition. $125 or offers. 3180 Douglas. Phone 386-3221.

1964 DODGE POLARA HARDTOP. Loaded. $2,900. EV 5-2540 evens.

'56 RAMBLER. TOP RUNNING condition. New plates. GR 7-0843.

100 CARS FOR SALE

SUBURBAN MOTORS
"Where You Have
Acres of Free Parking"

64 GALAXIE XL Convert.
Was $3995
Now $3695
Save $300

64 METEOR Custom Sedan
Was $3295
Now $3045
Save $250

63 FORD GALAXIE H'top
Was $3295
Now $2995
Save $300

63 PONTIAC Parisienne Htp
Was $3295
Now $2995
Save $300

63 FORD Country Squire
Was $3695
Now $3445
Save $250

63 FALCON 4-Door Wagon
Was $2595
Now $2445
Save $150

63 PONTIAC 4-Door Sedan
Was $2395
Now $2295
Save $100

62 METEOR Custom Sedan
Was $1995
Now $1745
Save $250

61 FORD 4-Door Sedan
Was $1895
Now $1645
Save $250

61 FORD Falcon Sedan
Was $1795
Now $1595
Save $200

60 FORD Fairlane 500 Tudor
Was $1545
Now $1445
Save $100

60 FORD Fairlane Tudor
Was $1495
Now $1295
Save $200

59 CHEVROLET 4-Dr. Sdn.
Was $1245
Now $1095
Save $150

59 STUDEBAKER V-8 Wgn.
Was $1195
Now $995
Save $200

59 METEOR 4-Door Sedan
Was $1095
Now $945
Save $150

58 AUSTIN Sedan. Automatic
Was $1195
Now $995
Save $200

57 PONTIAC 2-Door Sedan
Was $895
Now $695
Save $200

57 HILLMAN Sdn. 34,000 mls
Was $795
Now $695
Save $100

56 NASH Metro Convert.
Was $695
Now $595
Save $100

55 FORD 4-Door Sedan
Was $495
Now $345
Save $150

53 VANGUARD Sedan
Was $295
Now $145
Save $150

SUBURBAN MOTORS
"First On Douglas"
386-6131 — 386-6131

1959 VOLKSWAGEN, $900 OR NEAREST offer. See at 1945 Oak Bay Avenue. EV 2-3215.

1956 FORD, RUNS VERY WELL, needs body work. Offers. EV 4-3400.

'59 CHEV. COUPE, GOOD TIRES. 479-2084.

58 METEOR 2-DOOR, GOOD RUNning condition. 385-4368.

1952 MORRIS, GOOD CONDITION. EV 6-7481.

1953 FORD, GOOD CONDITION. EV 6-7481.

SACRIFICE, '62 THUNDERBIRD. Cash. EV 5-9419. EV 5-2568.

31 A PICKUP. BEST OFFER GR 9-3354

58 CHEV. AUTOMATIC. GOOD condition. $5 plates. EV 3-6488.

100 CARS FOR SALE

MORRISON'S
PICK OF THE BUYS
IN
PREMIUM
USED CARS

64 CADILLAC
Sedan De Ville, fully power equipped. Reg. $6795. SALE $6395

64 CHEVROLET
Impala 4-door hardtop, fully power equipped. Reg. $3395. SALE $3395

64 CHEVELLE
Sedan, radio, heater, automatic drive, signals. Reg. $2795. SALE $2595

64 OLDSMOBILE
CUTLASS
CONVERTIBLE
Fully power equipped. Reg. $3795. SALE $3595

64 CHEVROLET
Sedan, radio, heater, signals, only 3,000 miles. Reg. $2995. SALE $2795

63 CADILLAC
Sedan DeVille, fully power equipped. Reg. $5695. SALE $5795

63 CHEVROLET
Bel Air, automatic drive, radio, heater, signals. Reg. $2695. SALE $2295

RELAX!
Look At The Benefits
With Morrison's
"PEACE-OF-MIND"
PACKAGE
* All Cars Safety-Laned
* GM Reconditioning
* All Cars Clearly Priced
* 30-Day 50-50 Warranty on all cars over $995
* Free Life Insurance
* 15-Day Exchange Privilege if major repair becomes necessary
* Free 6-Month Lubes
* 6-Month 15% Warranty
* No Down Payment to good credit risks.

63 BUICK
Hardtop, fully power equipped, immaculate. Reg. $3495. SALE $3295

63 CHEVY II
STATION WAGON
Automatic drive, radio, heater, signals. Reg. $2695. SALE $2495

63 CHEVY II
Sedan, heater, signals, whitewalls. Reg. $2295. SALE $2095

63 COMET
STATION WAGON
Radio, heater, signals. Reg. $2495. SALE $2295

62 CHEVROLET
Sedan, heater, radio, signals, 51077A. Reg. $1995. SALE $1795

62 ACADIAN
Heater, signals, whitewalls. Reg. $1895. SALE $1695

YOU SAVE MORE
AT MORRISON'S
AND TERMS ARE EASY
NO PAYMENTS
TIL MID APRIL

62 CHEVY II
Heater, signals, whitewalls. Reg. $1995. SALE $1795

62 FALCON
STATION WAGON
Heater, signals, whitewalls. Reg. $1995. SALE $1695

61 CHEVROLET
Sedan, automatic drive, radio, heater, turn signals. Reg. $1895. SALE $1695

61 CHEVROLET
Sedan, heater, signals, whitewalls. Reg. $1795. SALE $1595

61 PONTIAC
Sedan, automatic drive, power steering, radio, heater, signals. Reg. $1895. SALE $1695

61 CHEVROLET
STATION WAGON
V8, automatic drive, radio, heater, signals. Reg. $2095. SALE $1895

MORRISON'S
PAYS TOP RETAIL
IN TRADE
GET MORE NOW AT
MORRISON'S!

61 LARK SEDAN
Automatic drive, radio, heater, signals. Reg. $1495. SALE $1295

61 PONTIAC
STATION WAGON
Radio, heater, signals. Reg. $1995. SALE $1795

60 PONTIAC
Sedan, automatic drive, radio, heater, turn signals. Reg. $1695. SALE $1295

60 LINCOLN
Premiere, fully power equipped. Reg. $3995. SALE $3695

60 CADILLAC
Sedan De Ville, fully power equipped. Reg. $3995. SALE $3695

SEE MORE
Outstanding Selection
GET MORE
Outstanding Value
SAVE MORE
Outstanding Reductions
AT
MORRISON
CHEVROLET
OLDSMOBILE
LTD.
940 Yates EV 3-1108

100 CARS FOR SALE

MORRISON'S
USED
CAR
BARGAIN
BUYS!
LOOK What You Save!
SEE What You Get!
DEAL RIGHT! NOW!

59 CHEVROLET
Radio, heater, signals. Reg. $1,295. SALE $1,195

59 METEOR
500, 2-door Hardtop, fully power equipped. Reg. $1,395. SALE $1,295

59 LARK
STATION WAGON
Heater, signals, whitewalls. Reg. $1,295. SALE $1,095

58 STUDEBAKER
Silver Hawk, heater, signals. Reg. $1,195. SALE $995

58 DODGE
Sedan, heater, signals, whitewalls. Reg. $995. SALE $895

58 PONTIAC
Needs some fixing. SPECIAL $595

TERMS ARE SO EASY
NO PAYMENTS
TIL MID-APRIL

57 CHEVROLET
Sedan, heater, signals, whitewalls. No. 41980. Reg. $895. SALE $675

57 METEOR
Sedan, V-8, automatic drive, radio, heater, signals. Reg. $895. SALE $695

57 PLYMOUTH
Sedan, very clean. Reg. $795. SALE $595

56 FORD
Sedan, heater, signals. Reg. $895. SALE $695

56 MONARCH
Sedan, automatic drive, radio, heater, signals. Reg. $895. SALE $795

56 METEOR
STATION WAGON
Heater, signals, whitewalls. Reg. $995. SALE $795

56 DODGE
V-8, automatic drive, radio, heater, signals. Reg. $995. SALE $695

VICTORIA'S MOST
GENEROUS
AND MOST GENUINE
GUARANTEE POLICY
"Peace-Of-Mind"
Package
* All Cars Safety-Laned
* GM Reconditioning
* All Cars Clearly Priced
* 30-Day 50-50 Warranty on all cars over $995
* Free Life Insurance
* 15-Day Exchange Privilege if major repair becomes necessary
* Free 6-Month Lubes
* 6-Month 15% Warranty
* No Down Payment to good credit risks.

56 BUICK
4-Door hardtop, automatic drive, radio, heater, signals. Reg. $1695. SALE $1495

56 BUICK
Sedan, automatic drive

100 CARS FOR SALE

EMPRESS MOTORS LTD.

• • •

30-Day 50 - 50 Guarantee
30-Day Exchange Privilege

• • •

All Cars With 1965 Licence Plates

64 CHEV Impala Convertible. V8, automatic, power steering, power brakes, radio $3295

62 OLDSMOBILE Super 88, sedan, automatic, radio, power steering, power brakes, Ermine white $2995

63 DODGE Sedan. Automatic, radio, white $2395

63 PLYMOUTH Sedan. Blue $1995

56 BUICK Century 4-Door Hardtop. Green $895

56 BUICK Special 2-Door Hardtop. Red $895

60 BUICK Special 2-Door Hardtop. Brown $1095

59 BUICK Convertible. White $1995

60 BUICK Le Sabre Sedan. Blue $1895

63 BUICK Le Sabre Sedan. Brown $2295

59 BUICK Le Sabre Sedan. Automatic, radio, power steering and brakes. Black $1395

59 BUICK Special 4-Door Hardtop. Automatic, radio, power steering and brakes. Black $1195

60 PONTIAC 2-Door. Yellow $1595

57 MERCURY, Turn Pike Cruiser, loaded with extras. Green $1295

61 VAUXHALL Victor. Yellow $1195

62 FORD Galaxie Sedan. V-8, automatic, radio. White $2395

61 PONTIAC Laurentian Station Wagon. Radio, power steering, power brakes. Blue $2395

59 MERCURY 2-Door Hardtop. Automatic, radio, power steering, power brakes. Yellow $1395

61 VAUXHALL Velox. White $1295

63 CONSUL Sedan. Blue $1495

61 MORRIS Mini Minor $895

58 ZEPHYR Sedan. Red $895

55 VAUXHALL VELOX. Maroon $395

"A GOOD DEAL AND A GOOD DEAL MORE!"

58 CHEV Bel Air Sedan. V8, automatic, radio, coral and ivory $1195

59 STUDEBAKER Station Wagon. Green $1195

58 CHEV Sedan. Brown $1095

57 CHEV Sedan. Yellow $895

62 FORD Falcon. Beige $1595

61 RENAULT Dauphine. Black $895

60 MERCEDES 180 GW. Grey $1595

61 AUSTIN A99 Six Sedan. Overdrive $1495

58 AUSTIN A55. Beige $695

57 AUSTIN A55. Beige $225

DRIVEAWAYS!
Weekend Special
Your choice, ONLY $349

57 PLYMOUTH Sedan. Lic. 454-773 .....$349

55 PLYMOUTH Sedan. Lic. 41-701 .....$349

56 PLYMOUTH Sedan. Lic. 30-912 .....$349

56 DODGE Sedan. Lic. 208-376 .....$349

55 DODGE Sedan. Lic. 73-76 .....$349

56 FORD Station Wagon. Radio, green $795

53 BUICK Special $395

52 BUICK Super $200

55 FORD 2-Door. Green $495

55 METEOR Sedan. Radio, blue $495

53 ZEPHYR Sedan $295

53 DODGE $250

EMPRESS MOTORS LTD.
808 Fort St. EV 2-7121

'58 DODGE. STANDARD V-8. NEW plates. Worth seeing. $375. 477-6343.

1956 BUICK
Apply 382-5082

1956 AUSTIN, CONVERTIBLE. $150 or offers. EV 5-8381.

100 CARS FOR SALE

NATIONAL
B—I—G
USED CAR
Top Value
SALE!

63 VALIANT Signet 2-Door Hardtop. Bucket seats, high performance motor, whitewalls, wheel disks. NATIONAL SALE PRICE $2595

62 MERCEDES - BENZ 220 Sedan. One of the world's finest automobiles. NATIONAL SALE PRICE $2995

57 PLYMOUTH 2-Dr. Sports Hardtop. V-8, automatic trans., custom radio, whitewalls, wheel discs. NATIONAL SALE PRICE $895

60 CHEVROLET 2-Dr Sedan. 6-cylinder, custom radio, 2-tone, whitewalls. NATIONAL SALE PRICE $1395

62 FORD Zodiac Sedan. Automatic trans, 2-tone. Only 12,000 miles. One owner. NATIONAL SALE PRICE $1595

57 PLYMOUTH 4-Dr Station Wagon. V-8, stand. trans., custom radio, 2-tone. One owner. NATIONAL SALE PRICE $1095

53 CONSUL 4-Door Sedan. Good reliable second car. NATIONAL SALE PRICE $245

59 VOLKSWAGEN De Luxe 2-Door. Vinyl interior, heater, defroster, signals. NATIONAL SALE PRICE $995

61 RAMBLER Classic 4-Dr. Sedan. Reclining seats. One owner. Only 29,000 miles. NATIONAL SALE PRICE $1495

62 OLDSMOBILE Super 88 2-Door Hardtop. Fully G.M. equipped, showroom condition. NATIONAL SALE PRICE $2895

57 PLYMOUTH 4-Dr. Sedan. Automatic trans., 2-tone NATIONAL SALE PRICE $495

63 FORD FALCON Sedan. One owner, showroom condition. Finished in lovely metallic silver. NATIONAL SALE PRICE $1795

63 STUDEBAKER 4-Dr. Sedan. Styling, room, economy. Only 12,000 miles. NATIONAL SALE PRICE $1795

63 MERCURY "Monterey" 2-Door sports hardtop. V-8, power steering, automatic, radio. NATIONAL SALE PRICE $2795

63 FORD Consul 315 Sedan. Vinyl interior. Bucket seats. One owner, case history car. NATIONAL Sale Price $1595

61 VAUXHALL De Luxe Sedan, two-tone, heater defroster, signals. NATIONAL Sale Price $995

61 CORVAIR De Luxe 4-DR Sedan. Automatic, custom radio, whitewalls, custom trim rings. NATIONAL Sale Price $1495

59 CHEVROLET 4-Dr. Family Sedan. 6-cylinder, standard trans. NATIONAL SALE PRICE $995

57 METEOR Tudor Sedan. Heater, defroster, signals, 6-cyl., standard trans. NATIONAL SALE PRICE $695

57 PLYMOUTH Sedan. Lic. 454-773 .....$349

55 PLYMOUTH Sedan. Lic. 41-701 .....$349

56 PLYMOUTH Sedan. Lic. 30-912 .....$349

56 DODGE Sedan. Lic. 208-376 .....$349

55 DODGE Sedan. Lic. 73-76 .....$349

56 FORD Station Wagon. Radio, green $795

53 BUICK Special $395

52 BUICK Super $200

55 FORD 2-Door. Green $495

55 METEOR Sedan. Radio, blue $495

53 ZEPHYR Sedan $295

53 DODGE $250

NATIONAL
ON YATES EV 4-8174

Over ¼ a Century
"The Most Trusted Name in the Automobile Industry"

HI & LOIS

100 CARS FOR SALE

ENSIGN MOTORS
YATES AT COOK
WHERE
ALL CARS ARE
LICENSED FOR '65

54 DODGE Regent. Automatic, radio, power steering ..$325

54 METEOR 2-Door. Radio and heater $395

55 PLYMOUTH Savoy $445

55 CHEVROLET. Automatic, radio $495

56 FORD Sedan $495

56 DODGE Regent. V-8, automatic $695

56 OLDS 88. Automatic, radio $595

56 STUDEBAKER Hawk. Low Boy Coupe, radio $695

57 DODGE Sedan ..$695

57 RAMBLER Sedan. Automatic, radio $695

MAKE NO DOWN PAYMENT
(on approved credit)

54 FORD Consul. Black with red leather interior. Very clean car $495

56 AUSTIN A-50 ....$495

56 HILLMAN Minx Convertible $495

58 VOLKSWAGEN ..$695

58 VAUXHALL Victor. Custom radio ..$795

58 ZEPHYR Zodiac $895

59 ZEPHYR Sedan. Custom radio $995

59 MORRIS Oxford Station Wagon $995

59 VOLKSWAGEN Convertible. Custom radio $1095

61 AUSTIN A-55 ..$1195

62 AUSTIN A-60 ..$1395

63 VOLKSWAGEN 1500. 2-Door. Custom radio $1895

ENSIGN MOTORS LTD.
1061 Yates at Cook

Victoria's
Chrysler Plymouth
Valiant Barracuda
and Fargo Truck
Dealer
EV 6-2411
Open Eves. 'til 9 p.m.

57 VOLKSWAGEN, '64 MOTOR, RADIO, new trans, rear end, battery, coil, plugs, gas gauge, fog and back-up lights, plus 20 other major accessories. Best offer. Phone EV 5-5081.

1959 CONSUL SEDAN. GOOD MOTOR, good tires, good body; new interior; exceptional buy. $525. GR 9-5100.

1956 FORD 2-DOOR, CUSTOMED, rebuilt motor, 20,000 miles; automatic trans., dual carburetors, radio and heater. Body good condition. $800 and trade. GR 8-1491.

64 METEOR MERCURY SEDAN, fully-equipped. Must sell or will trade for building lot. $2,750. Ph. EV 5-7309

'58 PONTIAC, 6, AUTO. REAL beauty, ideal for lady. Trade, easy payments. Brunton Motors. 479-4322 or 479-1394.

1958 BUICK SPECIAL HARDTOP, automatic; radio; excellent condition; $795. EV 2-3419.

57 CUSTOM ROYAL HARDTOP. Exceptional sacrifice. Private. Phone EV 2-8081.

57 PLYMOUTH—$595. STANDARD shift. Two new snow tires, '65 plates. GR 9-3456.

'53 BUICK CONVERTIBLE. VERY clean and good condition. New paint and floor shift. EV 2-3097.

'64 FAIRLANE 500 4-DOOR SEDAN. V-8, automatic, power extras. Will accept trade to '65. EV 2-3817.

100 CARS FOR SALE

FOLLOW THE WISE BIRDS
to
OLSON FORD

Willie Wise Bird Sez—
"See you at Olsons, where deals are better"

65 GALAXIE 500 Convertible. All luxury equipment, low mileage, balance of new car warranty. Cost $3,200. Special Price $3995

63 FALCON Futura Tudor. Low mileage. As new. Bucket seats. Many extras, radio, etc. $2395

64 FALCON Futura Sedan. Balance new car warranty .$2395

63 CHEV. 4-Dr Wagon. V8, automatic, radio, power steering and brakes, power rear window. Not a mark on this beauty $2950

63 GALAXIE Wagon. Clean dual purpose unit in top condition. Special Price ..$2495

63 FORD Wagon. Get ready for the summer holidays with this excellent buy $2495

61 RAMBLER Classic. Well maintained popular model, just the thing for the economy minded $1395

61 FORD 2-Dr. Smart new 2-tone, completely reconditioned. Special Price $1395

61 VALIANT Sedan. Popular compact in spotless condition. Ideal for the economy minded ..$1495

60 ZEPHYR Sedan — Gleaming black and chrome. Only 37,000 miles. Economical to operate $1095

59 FORD Ranchero — Here's a hard-to-find model in immaculate cond. $1495

SECURITY PACKAGE

- All cars winterized.
- 1-year 15% GW warranty. Honored at thousands of dealers in Canada and U.S.A.
- 30-day 50-50 warranty and 30-day exchange on late model, 1960 and up.

BUDGET PRICED BARGAINS!

59 MONARCH 2-Door Hardtop. Loaded. Was $1495 .... $995

59 PONTIAC. Very clean. Automatic, radio. Was $1395 .....$995

60 PLYMOUTH. Local RCMP staff car. Well maintained. Was $1495 .....$995

59 PONTIAC 4-Door Hardtop. Automatic, radio. Was $1495 .....$1095

55 METEOR Rancho Wagon. a clean one $395

57 ZEPHYR. Just right for the economy minded. Was $795 .....$495

57 FORD 6 cylinder. Economy. Very Special $295

55 FORD. Good running unit $245

50 HILLMAN. Good transportation ..$55

OLSON FORD
1060 Yates St. EV 4-1144

PAYMENT PROBLEMS?
Might monthly payments bursting you from buying a car? Let me show you how you can pay your current bills and own a quality car for less than you're paying now. Fast, confidential service. Phone [illegible] or 3-53-5877. Ask for Mr. Gins.

'63 VOLVO 1225, B18 MOTOR. LIKE NEW. MUST SELL. WILL TAKE OLDER AUTO AS DOWN PAYMENT. CAN ARRANGE FINANCING. PHONE RUSS, [illegible] OR [illegible].

1956 STUDEBAKER CHAMPION, good transportation. What offers? EV 4-0190

1956 FORD. FINE CONDITION. Good motor, new plates, new brakes, new muffler, $500. EV 4-1261.

1956 FORD RANCH WAGON AUTOMATIC. 6 cylinder, radio, new tires. One owner. 477-4132.

100 CARS FOR SALE

JAMESON MOTORS LTD.
SUNBEAM — HUMBER
HILLMAN — KAISER JEEP

68 TRIUMPH TR4 Roadster. One owner, radio, under 6,000 miles. As new $2795

64 VOLVO 2-Dr Sport Sedan. One owner, 8,000 miles. As new $2395

64 SUNBEAM Imp Sedan. One owner, 1,800 miles. As new $1595

63 CONSUL 315 Sedan. Top shape, low mileage .$1495

63 TRIUMPH Herald 2-Door. Very low mileage, excellent condition $1395

60 SUNBEAM Rapier 2-Door Hardtop. Sporty, 4 seats, well kept car $1195

57 BUICK 4-Door Hardtop. Auto. trans., radio, power steering, etc. $895

59 VOLKSWAGEN 2-Dr. Custom. Priced to sell ..$795

56 VOLKSWAGEN 2-Door. Here's a bargain $545

55 MORRIS Minor Station Wagon. Ideal small utility, economical $545

56 STANDARD Ten Station Wagon. New paint job, good mechanically ..$545

54 CONSUL Sedan. Lots of miles left in this one .$395

50 HILLMAN Minx Sedan. One owner. In excellent running order $225

740 BROUGHTON ST.
VICTORIA, B.C.
384-1161

Serving Victoria For Over Half a Century

SPEEDWAY MOTORS LTD.
Open Till 9 p.m.

- Volkswagen
- Karmann-Ghia
- Porsche

59 VOLKSWAGEN Custom. In beautiful shape. Only $845

64 PONTIAC Parisienne 2-Door Hardtop. Economy 6-cylinder $2995

63 CHRYSLER Saratoga 4-Dr Sedan. Fully equipped. Only $3095

55 PLYMOUTH 4-Dr. Suburban $295

57 PLYMOUTH 2-Dr Sedan. 6-cylinder $395

58 VAUXHALL Sedan ..$395

53 CONSUL Sedan $295

62 VOLKSWAGEN Panel, new paint. In top shape $1495

60 VAUXHALL Station Wagon. Jade green. Immaculate $1295

59 DODGE Custom 4-Door Suburban. Automatic "6" radio $1195

59 MORRIS Minor in a lovely tutone blue ...$795

• • •

971 Yates EV 5-2415

J. C. MOTORS LTD.
847 Yates Street

64 PONTIAC Sedan automatic & Radio, heater $2,795
64 FALCON Futura Convertible. V8, automatic, custom radio, ermine white with black top, red interior. White walls $2195
63 VALIANT 2-Door Hardtop Automatic. Fully equipped $2195
63 MERCURY Marauder. Loaded $3995
59 FORD Meteor 4-Door Wagon, $1495
58 PONTIAC Wagon. V-8 $995
58 PONTIAC. Automatic, six $895
56 FORD Sedan. V8, standard trans. $695

New 65 Plates
Free With Each Car
35 others to choose from
TRADE UP OR DOWN
Jackie Cross, 384-6811
Karl Warhaim, 383-6831

1959 PLYMOUTH SEDAN. GOOD running order, what offers? 1368 Kings Rd. Phone EV 5-1285.

1954 HILLMAN, MECHANICALLY good, '65 plates. What offers? Ph. 479-2349.

'54 DODGE, RADIO AND HEATER. $150. 383-5040, evenings.

'62 VOLKSWAGEN, EXCELLENT condition. Phone 477-1387.

1954 HILLMAN, EXCELLENT CONDITION. 386-7694.

'59 FIAT MULTIPLA STATION wagon, $395. 385-6080 after 6 p.m.

'56 PONTIAC V-8. GOOD CONDITION. $275 or offer. GR 8-[illegible]

'59 FORD. GOOD CONDITION. $695. Phone 385-1139.

59 MORRIS MINOR. $800 OR NEAREST offer. GR 9-3786 after 5 p.m.

101 FOREIGN IMPORT AND SPORT CARS

For Your NEW VOLVO
—See Harvey Mason
• DAVID MOTORS •
(Volvo Specialists)
Yates at Cook EV 6-6169

'56 M.G., WIRE WHEELS, RADIO, red with black top, in excellent condition. $995. EV 5-2084 after 6 p.m.

'59 TR 3 IN EXCELLENT CONDITION. Privately owned. EV 5-6134.

1959 XK150, BRITISH RACING green, $1,395. 383-1462.

105 TIRES

$1 DOWN
$1 A WEEK
Buys a New Goodyear Tire
See us for Brake Relining, Wheel Alignment, Shocks and Mufflers. Easy, Easy Terms
VICTORIA TIRE LTD.
Government at Herald EV 2-6134

WESTERN OK TIRE STORE
New tire special—670-800x14 Nylon Tubeless, regular 2-W $11.00 for $21.99; regular N-W $18.00 for $24.95. A block south of Mayfair. Phone 384-2131

105 TIRES

SUBURBAN SHELL SERVICE
2377 NORTH DOUGLAS AT SAANICH ROAD EV 2-6423

TIRE PRICES SLASHED
35% OFF
FIRESTONE NYLON CHAMPIONS
750 X 14, 4-PLY, 670 X 15, 4 PLY
SET OF FOUR WHITEWALL $65.00
SET OF FOUR BLACKWALL $56.00
NO TRADES REQUIRED
FREE MOUNTING FREE

ANDY AND JACK offer
25% OFF
NEW TIRES ANYTIME!
FRANCIS BATTERIES & TIRES LTD.
2180 Blanshard St. EV 5-9337

106 TRUCKS

Jim Masiam will have the following trucks ready for sale soon:

1 - '63 MERCURY 200 4 x 4. fully de luxe.
1 - '62 MERCURY 200 4 x 4. fully equipped.
1 - '64 MERCURY 200 Pick-up de luxe, fully equipped.
1 - '62 FORD Pickup. Standard, 6.
1 - '58 MERCURY Pickup. V8, long box.

MAYFAIR MOTORS LTD.
738 Cloverdale Ave., 386-7313

30 VOLKSWAGEN Pickup. Canopy top. Full price $1,095
No money down.
58 MERCURY ½-ton flat deck. No money down. Only $4.80 per week.
58 CHEV. ½-ton pickup. No money down. $4.30 per week.
61 CHEV. Corvair ramp-side pickup. Full price $1,495
51 DODGE ½-ton with large box. Full price $395

NATIONAL
EV 4-8174 819 Yates

2 V-8 CHEV ½-TOP PICK-UPS, 1956 and 57 models. George Eng Truck Sales Ltd., 940 Hillside. 385-3034.

1950 ½-TON FORD PICKUP. NEW motor, 2 new tires. Licensed. $325. EV 3-6968.

1957 ½-TON CHEV. PICKUP, '57 ½-ton, Chev. panel. Good condition. EV 4-1624.

1956 G.M.C. 1-TON FLAT DECK with removable sides. Mechanically very nice. 478-2349.

'55 FORD 1-TON CAB DUALS. $800. Dominion Motors, 1812 Douglas.

1959 MERCURY ½-TON. READY for camper. 479-2349.

107 PARTS, ACCESSORIES

OUR NEW LOCATION
2180 Blanshard Street
Your Car's "Heart" is the
BATTERY
For a strong sure start every time
Get an "ACME"
12 - VOLT BATTERY
$12.75 Ex.
Delivered and Installed
FRANCIS BATTERY & TIRES LTD.
Retreading Specialists
EV 3-7612

MUFFLER SALE
48-54 Ford $6.95; 55-60 Ford (Most) $8.95; 49-54 Chev $6.95; 55-62 Chev $7.95; Chrysler Products $7.95 to $8.95. Others in stock at similar reductions. Sandy's Auto Parts, 1608 View Street. EV 5-6478

1954 LAND ROVER MOTOR AND radiator, $60 and $15; '51 Austin head, complete, $25; generator $20; bucket seats, $5 each; '51 Ford block, honed and reconditioned, $40. Ph. EV 2-6069.

AUTOMOTIVE PARTS AND ACCESSORIES
SIMS AUTO SUPPLY
931 Yates Street EV 3-6912

RINGS FOR ALL MOTORS
Gaskets, Bearings, Machine Work
CORDS PISTON RINGS
at 934 Johnson Street 383-6811

1956 CHEV. PARTS
Rear end, nearly new, custom radio and heater, right front fender. Ph. GR 8-3365.

'47 PICKUP BOX AND CANOPY. 2 1949 ½-ton Ford boxes. 477-3872 10-11 a.m.

INTERNATIONAL PICKUP BOX, excellent condition. EV 1-9927.

WRECKING '52 CHEV. 2-DOOR. EV 4-1544 evenings.

LANGFORD AUTO WRECKERS
1974 GOLDSTREAM GR 8-2080

WANTED — '36-'38 PACKARD straight 8 transmission. EV 6-3228.

'39 MOTOR—WHAT OFFERS? GR 8-2082.

108 AUTO REPAIRS, SERVICE, TOWING

A Money Saving Special from NATIONAL MOTORS
Automatic Transmission SERVICE SPECIAL !
How long is it since you've had your auto transmission serviced? Manufacturers recommend automatic transmission servicing every 10,000 miles on most model cars! LIMITED TIME ONLY
Here Is Our Complete Service
- Remove transmission oil pan to clean and clean oil screen.
- Drain torque converter.
- Adjust all bands and pressure to factory specifications.
- Fill with Chrysler transmission fluid.
- Road test car and set linkage to transmission as required for smooth operation.

ALL CHRYSLER PARTS BACKED BY CHRYSLER NATIONAL WARRANTY
For Fast, Efficient Service
NATIONAL MOTORS (Victoria) Ltd.
819 YATES ST., EV 4-8174

TRANSWILL AUTOMATIC TRANSMission specialists. EV 4-2031. Rebuilt auto transmissions from $89.95; tune-ups from $11.95.

FAST, TOP QUALITY RADIATOR repairs, body work and painting at Morrison Chevrolet-Oldsmobile Ltd. Yates at Quadra. EV 3-1108.

AUTO REPAIRS REASONABLE terms. No carrying charges. Dowman's Service, 724 Johnson St.

ENGINE OVERHAUL SPECIALISTS
Richmond Texaco, 384-2121

109 AUTO BODY WORK AND PAINTING

TONY'S AUTO BODY SHOP
Complete body and paint facilities, insurance repairs a specialty.
734 Johnson St. EV 6-1232

112 CARS AND TRUCKS WANTED

WANTED, 1956-1957 MODEL BORGward, running order, cheap for cash. 385-8256, ask for Mr. O. Moore.

112 CARS AND TRUCKS WANTED

KASH FOR YOUR CAR
Phone KEN anytime.
SUBURBAN MOTORS
386-6131

Good, clean
CARS AND TRUCKS WANTED
Cash in 1 Minute!
—PLIMLEY—
1010 Yates St.

CAPRI CASH IMMEDIATELY
for good clean cars!
CAPRI MOTORS LTD.
880 Yates EV 5-8512

Before Selling Your Car
CONSULT MORRISON'S
Yates at Quadra EV 3-1189

TOP CASH FOR GOOD CARS
A & A CARMART
2844 Quadra opp. Safeway EV 6-7712

WE BUY
CALL TED, 384-2321.

113 TRAILERS AND TRAILER PARKS

BUILD A HOUSE TRAILER OR CAMPER
See us for • Aluminum sheets, profiled, colored and plain. • Plywood, structural fir, interior finish. • Mehr windows and vents. • Doors, frames and lock sets. • Ranges • Sinks • Ice chests • Insulation • Butane tanks • Lights, etc. • Sealing material • Mouldings. Also other components.
Open All Day Saturday
S. J. PEDEN LTD.
2855 Quesnel St.
Between Market and Topaz
One Block East of Douglas
Phone 386-3464

BOB'S TRAILER SALES
19' LANDLINER, real clean. Toilet, shower, gas water heater, tandem axles $2850
19' SHASTA, real clean, floor furnace $1850
16' ARISTOCRAT, gas fridge $1400
16' ARISTOCRAT, toilet model $2100
ESTAVILLA, 10' - 12' wide. In stock. Large stock of parts. HEHR windows and KAZLIFT hitches. Pre-shire anytime.
386-3623

DOMINION MOTORS
EV 5-8013 1812 Douglas
On Display Now!
NEW 1965 CAVEMAN CAMPERS. 8, 9 and 10 ft. models.
Only 3 used Caveman campers, in excellent condition, $1295 up.
CAVEMAN CAMPERS
SALES, SERVICE and RENTAL
Trailer and Camper Repairs

VANGUARD CAMPERS
Your chance to save $$$. Only 2 of our 1964 Vanguard Campers left. One with fibreglas roof. Now selling for 5% discount, to make room for our 1965 models now arriving.
LOG CABIN SALES
479-1270 730 Goldstream GR 8-8011

1965 GENERAL 2 BEDRMS
52' x 12'
Beautifully Appointed
Priced at only $9,875
Triangle Trailer Sales
GR 8-3521 Res. EV 4-8438
Closed All Day Friday

PRIVATE SALE. 1964 19-FT GLENdale travel trailer, self-contained, fully equipped, like new. Make us an offer. Apply at Trailer 24, Canadian Crest Motel.

VOLKSWAGEN CAMPER, INSULated, sleeps 2 adults and 2 small children. $725. Please call evenings. EV 4-7388.

10'x10' 1961 NASHUA IN GOOD condition, with Spin-Dry washer. $4,700 cash for quick sale. 479-2956, 4-7 p.m.

TOTEM TRAILER SALES
Trailers sold on consignment.
Propane and parts. GR 8-4661

MAKE ME AN OFFER ON MY 43x10 Safeway Mobile home. Many extras. GR 8-3065.

22' KIT MOBILE HOME WITH cabana, dual wheels, fully furnished. No. 10 Thetis Lake Trailer Park.

UTILITY TRAILERS
Alta. Bay at Catherine 383-8233

8' LOW CAMPER FOR PICKUP, as is. $275. 652-2122

TRAILER BODY, NO CHASSIS, 7' x 12'. Price $75. GR 9-0626.

16' SHASTA, WILL TAKE CAR IN trade. 385-2982.

116 HOTELS

ENJOY PLENTY OF HEAT—HOT water, also elevator, phone and daily maid service. Rates—$15 per week and up. Where eat? The
ROYAL OLYMPIC HOTEL
On Douglas at Johnson St. EV 4-1368
A union and fireproof hotel.

BEVERLY HOTEL
In city centre. Moderate rates. Transient and permanent guests. Some housekeeping rooms. TV in lounge. 734 Yates. Phone EV 4-6811.

WATERFRONT CABIN FOR SALE at Sooke. 383-6817.

119 TOURIST ACCOMMODATION

CRAIGFLOWER MOTEL, 1 AND 2-bedroom units, winter rates. Call EV 4-6330.

120 ROOM AND BOARD

TUDOR GUEST HOUSE
For retired and elderly people. Finest accommodation at reasonable rates. Spacious lounge, TV. Dining room or tray service. Near sea and bus. 247 Dallas Rd., off Fairfield Rd. EV 5-0585.

ATTENTION SENIOR CITIZENS! Are you tired making meals, keeping house? Why not live in your own private suite? Tray service, tempting food, TV lounge, close in. EV 5-1814.

RETIRED OFFICE GENT, TEMPOrate, non-smoker, seeks home in happy adult family. Details, Rate, Victoria Press, Box 468.

DE LUXE ACCOMMODATION Single, double, private with bath, full or part board.
PHONE 386-7686

DE LUXE ACCOMMODATION IN spacious home. Room with private bath. Retired or professional person. 386-4134.

GOOD ROOM AND BOARD, WORKing man. $75 a month. 1260 McKenzie St., 382-2542.

ROOM, BOARD, PRIVATE HOME. University area; working girl. Ph. 477-2984.

CLEAN, COMFORTABLE, HOME cooking. 1737 Rockland. Men. Phone 383-1407.

VACANCY, EXCELLENT FOOD, TV lounge, washing, parking, close in. $75. 383-3119.

ABERDEEN HOTEL
Pleasant room for quiet middle-aged lady. 384-3742. 701 McClure St.

ROOM AND BOARD. WASHING and ironing, handy to bus. 385-1388.

BOARD AND ROOM FOR 2. TWIN beds. 382-6705.

QUIET, GROUND FLOOR. 931 Simcoe. EV 5-3304.

EXCEPTIONAL OAK BAY. YOUNG gentleman. Reasonable. EV 6-2319.

ROOM AND BOARD.
386-7411 or 382-6832

CARE FOR ELDERLY PERSON. Reasonable rates. EV 4-6137.

SELECT, CLOSE IN, SINGLE, packed lunch, laundry. 383-3013.

CRAIGMYLE, 1037 CRAIGDARROCH. Hot and cold water. EV 5-8083

ROOM AND BOARD, WORKING men. Walking distance. EV 4-6868.

121 ROOMS TO RENT

2 ROOMS, FURNISHED. LIGHT housekeeping, all found. $65. 1139 Johnson St.

CLEAN SLEEPING ROOM. NEAR bus, sea, park. 382-0654.

121 ROOMS TO RENT

2 MINUTES WALK FROM NADEN. Call at 1328 Esquimalt. Caretaker off Constance entrance. $25 and $30 per month.

HEATHER COURT, 1021 GOVERNment St.—Clean, sleeping rooms—community kitchen. $7.50 weekly, $30.00 monthly. B.C. Land.

WORKING GIRL WOULD LIKE 2 young ladies to share house. EV 2-8549.

617 MICHIGAN. ROOMS FOR rent, walking distance. EV 3-4015 after 3 p.m.

COLONIAL INN—COMFORT WITH reasonable rates and hotel service. 270 Government. EV 4-7181.

ROOMS AND HOUSEKEEPING rooms. Town centre. 777 Fort St.

122 ROOMS WANTED

QUIET WORKING WIDOW REquires a housekeeping room near town and bus. Reasonable. Phone EV 2-6160 after 6 p.m.

ELDERLY LADY WORKING, would like unfurnished room. Fairfield preferred. EV 3-1448.

123 CONVALESCENT, REST HOMES, PRIVATE HOSPITALS

NORMAN AND DAISY BIGGINS
are pleased to announce the opening of LIND CLIFF RISE REST HOME. De luxe accommodation, private, semi and ward. 24 hour supervision. Excellent home cooking. Dining room or tray service.
523 LINDEN AVE.,
VICTORIA, B.C. EV 5-3871.

GLEN ROSA REST HOME
664 LINDEN AVE.
PHONE EV 2-4342
VICTORIA'S MOST EXCLUSIVE REST HOME, HAS OPENINGS FOR GENTLE LADIES IN SPACIOUS, WARM ROOMS WITH BATHS. DE LUXE ACCOMMODATIONS. PRIVATE GARDENS, IN QUIET AREA, CLOSE TO BUS AND CITY CENTRE. ALL DIETS CATERED TO. COURTESY CAR AVAILABLE FOR YOUR INQUIRIES.

NEWLY ESTABLISHED REST home convalescent home. Private and semi-private rooms. Graduate nurse on duty 24 hrs. For information please call Mrs. Shadbrake, 1349 McClure St., EV 6-6911.

THE SHIELING, 19 COOK ST., by Beacon Hill Park. Ground floor room with private bathroom. Tray service if required. 386-2721.

COLLINSON LODGE
Newly appointed, good cooking, clean, quiet, close in, TV lounge, single, couples. EV 5-1914.

VACANCY IN QUIET REST HOME. Nursing care if needed. Victoria Press, Box 468.

ABC EVENTIDE HOMES
652-1551 7215 West Saanich Road

BANFIELD REST HOME. VACANcies for elderly people. 382-3977.

125 HOUSEKEEPING ROOMS TO RENT

WE HAVE SEVERAL LARGE bright convenient housekeeping rooms and suites for rent at THE RITZ, Fort St., near Fairway. Safeway and with elevator service. For information and rates, phone EV 3-1621.

CLEAN FURNISHED, 1 SITTING room, 1 bedrm., 1 kitchenette, frig. close to St. Joseph's and downtown. Preferably for one working person. EV 5-7052 weekdays after 7 p.m., weekends after 1 p.m.

SINGLE ROOM, FURNISHED OR unfurnished, warm, suit pensioner. Part near Cook. Close to everything. 1 R. Pypus, 385-8318 or 658-8118. $27.50.

LARGE, BRIGHT HOUSEKEEPING room, everything supplied. Close in, nice residential district. Weekly rates. Mrs. Dunlison, 2007 Linden Ave. EV 4-8320.

SUITABLE FOR 1 OR 2 GIRLS. 1 large bed-sitting room. Kitchen privileges, rumpus room with stereo and TV set. ½ block from St. Joseph's Hospital. 920 Collinson.

HEART OF CITY
Clean, warm, respectable rooms, reasonable rates
THE YORK
711 Johnson EV 5-8029

CLEAN, BRIGHT ROOM, LARGE kitchenette, balcony. Furnished. For middle-aged or elderly lady. 652 Trutch. EV 4-6858.

COMFORTABLE, WARM ROOM. Everything supplied. Nice district. Close to town. Weekly rates. Mrs. Walter, 601 Trutch St., EV 2-2284.

CLEAN, COMFORTABLE, QUIET Community kitchens. Downtown location. Devonshire House, 750 Fort. EV 5-9128.

LIGHT HOUSEKEEPING ROOM Fairfield, available 1st March. Suit male tenant. 384-3170.

LIGHT HOUSEKEEPING ROOM, close to bus, park and shopping centre. Suitable for men. 384-2549.

WARM, COMFORTABLE ROOMS for middle-aged or elderly tenants from $8 week. Scott Apts. EV 2-1221.

940—LARGE ROOM, GENT. ALL found. Mean. 1359 Pembroke. Ph. EV 2-6723.

CLEAN, WARM, DOUBLE HOUSEkeeping room for ladies. Own entrance. EV 3-4844.

BRIGHT, LARGE FRONT BEDsitting room, kitchenette, frig. Very close in. EV 3-0446 after 5 p.m.

LARGE CLEAN HOUSEKEEPING room, furnished, own bath and entrance. No steps. EV 3-1746

SUMMER'S GREEN
One vacancy, all found, $30.
2581 Government

UPSTAIRS COMFORTABLE BEDsitting room, basin, quiet. Board if preferred. EV 3-5304.

FURNISHED ROOM, ALL FOUND. Garage. Working man. 388-6889.

FAIRFIELD—BED-SITTING ROOM. Share kitchen. Lady. $35. 385-7081.

CLEAN, CENTRAL, ALL FOUND. 1007 Johnson St. EV 4-9913.

CITY—2 ROOMS, FRIG. WASHER. $45. 382-3534.

SLEEPING HOUSEKEEPING rooms, 38 Menzies, 384-3381.

VACANT, GROUND FLOOR, FURnished, 1-bedroom suite. EV 5-0487.

CLEAN ROOM IN TOWN. ALL found and cozy. 1437 Douglas.

940. COZY 2 ROOMS, FURNISHED. New fridge, stove, sink. EV 3-9697.

CLEAN, BRIGHT, LARGE, ALL found. Shop, bus. EV 3-5794.

TWO ROOMS, $60. FURNISHED. 385-3670. Suit lady.

128 APARTMENTS TO RENT FURNISHED

FOR RENT — 3 ROOMS, DINING room, living room, kitchen. Large and nicely furnished. $65. 385-1869.

2-ROOM SUITE NEAR PARK AND Buildings, $60. All found. 384-7043 or 385-9036.

ONE-BEDROOM APARTMENT, $70 per month. Modern. Near Naden. EV 5-8037.

HILLSIDE AREA, 1-BR. VACANT. $65; 2-room bachelor $55. Workers Homes Ltd., EV 2-2137.

THREE-ROOM, FULLY-FURNISHed; automatic heat, hot water; $80. 849 Simcoe Street. EV 5-8028.

PHONE HEATH LODGES FIRST. Low rents for ready people. Welfare cases welcome. EV 5-6860.

ONE-BEDROOM SUITE, SELF-CONtained, close to Parliament Buildings, $60. EV 3-8277.

SPACIOUS MODERN UNITS NEAR Beacon Hill Park. Reasonable. Thunderbird Motel. EV 2-1264.

TWO 1-BEDROOM SUITES, COMpletely furnished, share bathroom. 385-4788.

NEAR VIC HIGH, 3½ ROOMS, OIL heat, fridge, washer and utilities. $60. 1339 Gladstone.

ISLAND COURT
One fully-furnished 2-bedroom apartment. 479-2291.

2-ROOM SUITE, GAS STOVE, fridge, washer, all heat supplied. $40. 1359 Gladstone.

ESQUIMALT RD., 3 LARGE, FURnished rooms, all utilities included, $75. Call after 6 p.m., 383-5073.

WALKING DISTANCE, BAY AND Government, 3-room suite, hot water, $45. GR 9-3056.

$50. BACHELOR SUITE. LADY. Quiet, warm, central. 479-6056.

3-ROOM SUITE ON PAKINGTON, near St. Joseph's. $50. EV 6-7088.

$65 — WARM, BACHELOR SUITE. Close in. Su

129 APARTMENTS TO RENT UNFURNISHED

ANNOUNCING
THE OPENING OF THE
CARIBBEAN
APARTMENTS
1940 FORT STREET

—Close to Jubilee Hospital
—Close to shopping
—Close to bus line

Each suite is named as an Island—choose your island in the Caribbean.
Bachelor Suite — $77.50
One Bedroom Suite — $80.00
Includes:
Cablevision — wall-to-wall carpet — colored range and fridge — hot water heating — spacious rooms.
Call us anytime and arrange to view this new building.
BROWN BROS. AGENCIES LTD.
1125 Blanshard St. EV 5-8771

THE POPLARS
10145 3RD STREET
IN SIDNEY
CHILDREN WELCOME
$50 rent reduction this month because landscaping and hardtopping not quite finished.
1,330 ft. 3 bedrm 1½ baths $125
1000 ft. 2 bedrm. $110
—Spacious townhouses
—Private courtyards
—Electric heat
—Superior soundproofing
—Beautiful bathrooms
—Large cupboards
—Large storage areas
—Colored appliances
—Drapes supplied
SIDNEY REALTY
2812 BEACON
656-2522
Open House Every Weekend

THE ROYAL LANCER
1527 Cedar Hill Cross Road
SAANICH'S FINEST
SPACIOUS, MODERN SUITES
with
All modern amenities plus elevator, central entrance, heat lamps, and hall carpets.
One-Bedroom, from $102.50
Two-Bedroom, from $127.50
INSPECTION INVITED
Phone 477-1771 or 385-7107
MEARS & WHYTE
Oak Bay Realty Ltd.
Rental Agents

BURNSIDE GARDENS
CHILDREN WELCOME!
- Family-style garden apts.
- 2 bdrms. (980 sq. ft.) balconies
- 3 bdrms. $130 (1,250 sq. ft.) patios
- Stove, fridge, double plumbing
- Heat and hot water supplied
- Washer, dryer, TV hookup, drapes
- Schools, buses, shopping close
- Equipped playground, heated pool

BURNSIDE and TILLICUM
Phone 384-0164

SILVERWOOD APARTMENTS
417 Quebec St. EV 6-2027
NEW APARTMENT BLOCK
1-bedroom suites, $95 to $105.
2-bedroom suites, $115.
Modern quality suites
Well soundproofed
Laundry and parking included
Individual thermostats
Close to town and park.

OAK BAY, WILLOWS AREA
Large self-contained 1-bedrm suite, conveniently located in the Estevan Shopping Centre. Features a view of mountains, and has a large daylight kitchen. Completely decorated, individual heat control, close to the beach and bus lines. Adults only. Sorry, no pets. Rent $85 per month. To view call Monarch Holdings Ltd. EV 5-7413.

$95 per month—New 2-bedroom suites with colored appliances and fixtures, lots of cupboards. Children welcome. Wall-to-wall carpet throughout on second floor. Come in and judge the values for yourself at
NOR GARDEN COURT, Sidney
Henry at 7th 656-2464.

PACIFIC SHORES, 2761 Haultain—1-bedroom suite, $97.50; 2-bedroom suite, $113. 382-0871

SUFFOLK HOUSE, 2161 Haultain—Large 2-bedroom suite, $125. Phone 385-3608.

MONTREAL TRUST
1061 Fort St. 386-2111

REGINA APTS.
291 Regina Avenue
SPACIOUS, MODERN SUITES
2 bedrooms, $115
1 bedroom, $95
383-7097 or 385-7707
OAK BAY REALTY LTD.

BERWICK MANOR
60 BOYD STREET
One and Two-Bedroom Suites from $97.50 per month
See Manager, Suite 208, or phone EV 3-7628.

1-BEDROOM, DE LUXE SPACIOUS apartment at $108. Elevator, laundry and parking facilities. Fridge and stove. Also bachelor suite, $68. 5-minute walk to downtown area. Darlyn Manor, 934 Collinson. EV 5-5080.

CONVENIENT GROUND FLOOR suite, in older home. Entrance hall, large living room, bedroom. Kitchen (electric range and frig). On Cook near Fort. $75 with carport. EV 4-6304.

OAK BAY TOWERS
Spacious, modern, 1-bedroom suite, elevator, all modern amenities, controlled entrance. $110 and $120. Immediate. Oak Bay Realty. Ph. EV 5-7707.

FAIRFIELD — LARGE, MODERN upper 2-bedroom suite, self-contained, heat, water, electric kitchen. Sundeck, bus, sea and park close. Private entrance. Adults, $90. Available March 1. 383-8157.

FAIRFIELD
Spacious one-bedroom view suite. Near town, park and bus. Automatic laundry. Available April 1st. Phone 382-5818.

BRIGHT, COMFORTABLE, NEWLY decorated apartment, living room, bedroom, hall, bathroom and kitchen. On Douglas St. opposite Beacon Hill Park. $70. Adults. 383-4648 after 5 p.m.

2-BEDROOM SUITE, WELL HEATED; frig, stove, automatic washer and dryer, TV outlet. Quiet block. Apply Suite 3, Fairhill Apartments, Cook and Hillside. $72.50.

FAIRFIELD DISTRICT, LARGE, bright, cheerful 1-bedroom suite. Spotless condition. Near park and ocean. Use of basement. $80 includes electricity. 479-8466.

No. 5, 217 COOK ST.—RENOVATED lower level one-bedrm suite, $71.50. Preference retired couple. The Royal Trust Co. 386-4311.

PARKCREST APTS, BEACONHILL Park, 150 Douglas St. 1-bedroom, up-to-date; bus, adults. $85. Phone EV 2-7405.

BACHELOR SUITE, PARTLY FURNISHED if wanted. Heated, close to ocean. Fairfield Plaza and bus stop. Available now. $50. 386-3868.

FORT ST. — CRAIGWOOD APTS. Spacious 1-bedroom apartment in modern block. $100 mo. BOORMAN INVESTMENT CO., LTD. 383-7124.

TWO BLOCKS FROM JUBILEE, 2-bedroom apt., ground floor, water included. $70. Children welcome 385-1877 after 6.

MODERN, BRIGHT, 1 BEDROOM. Electric stove and frig. $80.50. Call 386-8272.

UPPER DUPLEX, 4 ROOMS. Electric stove, heat, water. $75. 384-9062.

BEACON TOWERS
2-bedroom luxurious suite. Available March 31. EV 5-1267.

1072 DAVIE ST., 2-BEDROOM basement suite; $55, all found. 385-2486 days.

2-BEDROOM SUITE — UPSTAIRS. Near St. Joseph's Hospital. Canada Trust Co. EV 2-8111.

1-BEDROOM SUITE, GROUND floor, $45 per month. 1029 Tolmie. EV 4-8827.

LARGE, HEATED, 2-BEDROOM unit. Carpet, living room. Hot water. Range, frig. Garage. $110. 638-5320.

LARGE 3 ROOM, SEPARATE bathroom, oil stove and heater. $80 a month. EV 4-8473.

TWO LARGE, BRIGHT, UNFURNISHED rooms, all utilities included. EV 6-6836.

SELKIRK AVENUE, 1-BEDROOM suite, heat and hot water included. $65. 388-6947.

QUIET, CLEAN, OWN ENTRANCE, 3 rooms. No liquor. EV 3-4753.

SEA-VIEW, ONE-BEDROOM SUITE, $42.50. Phone until 5 p.m., 385-3017.

MODERN, $60. 1 BEDROOM; $77.50, 2 bedrooms. 383-1032, 384-5438.

129 APARTMENTS TO RENT UNFURNISHED

CHARTER HOUSE
435 Michigan Street
Victoria's Newest Highrise Overlooking scenic Strait of Juan de Fuca, the Olympic Mountains and beautiful Victoria. Parkside location.
FEATURING
- Large heated swimming pool
- Private terraces
- Two automatic elevators
- Large bright carpeted hallways
- Electric range and refrigerator
- 4-piece quality baths
- Free parking
- Outdoor barbecues
- Shuffle board
- Sun drapes supplied
- 5 minutes to downtown
- Mail delivered to individual suites

STUDIO SUITES
From $65 per month
1-BEDROOM SUITES
From $124 per month
2-BEDROOM SUITES
From $137 per month
*CHARTER HOUSE,
435 Michigan Street
Phone 384-8923
Exclusive Rental Agents
NORTHWEST TRUST

CHRISTIE POINT APARTMENTS
2891 Craigowan Road
SECLUDED
ADULT-ONLY BLOCKS
2 Bedrooms, $120 and $125
FAMILY BLOCKS
2 Bedrooms from $110
3 Bedrooms, 1½ bath, $135
TOWN HOUSES
$140 and $150
INCLUDED IN RENTALS
- All the comforts and conveniences of apartment living plus
- Playgrounds
- Bus at your door
- No through traffic
- Hobby room
- Recreation room
- Boat dock
- Baby clinic
- Ample parking

OFFICE OPEN
9 a.m. to 9 p.m.
PHONE 385-0844.
MONTREAL TRUST
1061 Fort St. 386-2111

GOODACRE TOWERS
350 Douglas Street
(opposite Goodacre Lake)
Phone 385-8111
BACHELOR SUITES
$90.00
ONE-BEDROOM
From $115.00
TWO-BEDROOM
From $150.00
FEATURES:
- Swimming Pool, 50'
- Vanity Bathrooms
- French Provincial Kitchens
- Individual Thermostats
- Excellent Television
- Westinghouse Equipment
- Large Balconies
- All Modern Features

GOODACRE TOWERS
350 Douglas Street

ROYAL RAMADA APTS.
825 COOK ST.
NOW OPEN FOR INSPECTION
One-bedroom suites from $160
Two-bedroom suites from $230
Beautiful entrance lobby
Electric kitchen
Elevator
Vent fans
Individual heat control
All the latest conveniences for your comfort. See our genial caretakers, Mr. and Mrs. Barratt, or call,
BROWN BROS. AGENCIES LTD.
1128 Blanshard Street
EV 5-8771

REGENT TOWERS
2 Bedroom Suites
1 Bedroom Suites
Bachelor Suites
Rental enquiries from
9 a.m. to 9 p.m. daily.
Phone 384-8923
Exclusive Rental Agents
NORTH WEST TRUST
717 Fort St.

UNIVERSITY GARDEN HOMES
Large, Sound-proof Family Units
2 or 3 Bedrooms—Family Room
Stove, Frig, Washer and Dryer
Carports and Playgrounds
Hot Water and Heat Incl.
Near Schools — Stores
Sundecks—Inner Patios
Youngstown Kitchen
Small Pets Allowed.
Double Plumbing
Drapes Provided
2214 Shelley
EV 6-6235

THE PONDEROSA
AND LITTLE JOE
1134 ESQUIMALT ROAD
1-bedrooms, $95-$105
2-bedrooms, $110-$125
All the latest features. Elevator, free laundry, musak, drapes, etc. Resident manager or phone EV 2-6350.

DRYDTHURST, 620 HEAD ST.
Spacious up to date 2-bedroom suite. Colored appliances and fixtures. $135 per month. First of February. EV 4-7971 or Oak Bay Realty Limited, EV 5-7707.

630 BATTERY STREET — $85 per month. Modern 3-room suite. Heat and water included. Electric range and refrigerator.
ARTHUR E. HAYNES, LIMITED
739 Fort Street Phone 388-3271

ALKAZAR MANSION
Small 1-bedroom suite, also large 1-bedroom suite (twin-bed size). Hot water and heat supplied, fridge and range. 384-0159.

NEW, 1 BEDROOM, 1 BLOCK from Buildings. Frig, range, venetian blinds, heat, TV outlet, hardwood floors, vanity bath. $77. EV 5-8419.

SOUTH FAIRFIELD — 3-ROOM, self-contained suite. Gas for cooking, heat and hot water included in rent. $75. EV 4-4457.

628 HEAD ST., SPACIOUS UP-TO-date 2-bedroom suite, $115. March 1. EV 4-7901 or 385-7707. Oak Bay Realty Ltd.

LARGE, BRIGHT, 3-BEDROOM suite, in new apartment block, heat, drapes, fridge, stove included. $130. 370-6380.

SELF-CONTAINED, 4 ROOMS, electric range, heated, air conditioned, adults. $65. 1080 Harriet Road. EV 3-3765.

SECOND FLOOR — SPACIOUS, vanity bath, electric kitchen, drapes, some furniture. 1030 Belmont Ave.

ESQUIMALT — 1 AND 2-BEDRM suites. Range, frig, heat, laundry, carport, TV outlet. Adults. EV 4-6081.

ESQUIMALT, NEW 1-BEDROOM apartment. Stove, fridge, hot water. $80.50. GR 9-3884.

NEAR PARK AND BUILDINGS, 1 ste available with stove and fridge. 617 Michigan. EV 5-4418 after 7 p.m.

131 DUPLEXES TO RENT

CHILDREN WELCOME
Upper duplex, 2 BRs and DR (or could be 3 BRs), lge LR, all large bright rooms. W/C furnace. Sep entrance. VACANT. Cedar St. $85 per mo. Mrs. McKeage, EV 5-8764 anytime. Douglas Realty Ltd.

NICE, CLEAN, QUIET, 4-ROOM unfurnished duplex in Langford. Automatic oil heat, electric stove, kitchen cabinets, drive-in garage, large yard. $80. EV 2-4944.

3 ROOMS AND BATH, FURNISHED. Newly decorated. Near Parliament Buildings and park. $65 includes heat and hot water. 477-1044.

131 DUPLEXES TO RENT

2-BEDROOM IN NEW 4-PLEX. Hardwood floors, soundproofed OOM, heat, range, carport, for $85. Apt. 2, 842 Kindersley (1 block north from Colville and Admirals Rd.) 6-8 p.m. or phone 385-2028, same hours. 1-2 children. Immediate.

NEAR JUBILEE HOSPITAL. 1-BR suite up, $60, 3½ rms. down, $70. Fridge, stove, heat, hot water and carport included. AXEL PETERSEN, Northwestern Securities Ltd., EV 5-6741, anytime.

DUPLEX, 2 BDRMS, BATHROOM, kit., DR, LR, bsmt. Newly decorated. Close to Parliament Bldgs. Immed. possession. $65. Rental Dept., EV 2-8117. Newstead Realty Ltd.

LIVING ROOM, KITCHEN, DINette, bedroom, bath. Side-by-side four-plex. Frig, stove. Child welcome. Newly decorated. $67.50. 834 Esquimalt. GR 7-2115, 383-6726.

VIC WEST, 645 PINE ST. 2-BEDroom, lower, heated, wired for electric range, possession March 15. $70. EV 5-5070, after 5 p.m.

5-ROOM SIDE-BY-SIDE DUPLEX, 1208 Yates. Drive-in garage, full basement, oil hot-air heat, stove, frig. March 8. $90. 384-3613.

AVAILABLE MARCH 1ST, IN ESquimalt. 1-bedroom suite in triplex. Electric range and fridge. TV antenna and carport. $65. GR 9-6724.

$80—5 ROOMS, SIDE-BY-SIDE. Unfurnished duplex. Free automatic heat, near Victoria High School. 1289 Centre Rd., EV 2-8088.

1417 DENMAN ST. 3-BEDROOM home, oil stove and heater. $85 pm. Vacant. Douglas Realty Ltd., ph. EV 5-8794, days only.

LOWER DUPLEX ON QUADRA, walking distance. 2 bedrooms. Oil range and heater. $65 per month. EV 3-8127.

CENTRAL PARK—2-BR DUPLEX. Auto. oil heat. Immediate occupancy, $75 mo. BOORMAN INVESTMENT CO., LTD. 383-7124.

SIDE-BY-SIDE DUPLEX, BURNside area. 2 bedrooms, electric range, utility room and carport. $70. Available April 1. EV 2-8336.

EXECUTIVE 3-BEDRM DUPLEX. Basement, storage, carport, exclusive area. Phone 477-4859 between 7 p.m. and 9 p.m.. Available April 1.

NICELY REMODELLED, FURNished, duplex. Available April 1st. 384-7292 after 5 p.m.

3-BEDROOM MAIN FLOOR. OIL heat, electric stove, garage. $70. 540 Manchester. EV 4-2904.

BEACON HILL AREA, UNFURNished, 2 BR, vacant, $70. Western Homes Ltd., EV 3-2157.

DUPLEX, CLOSE IN, 2 BEDrooms available April 1. $75. Adults only. 384-7488.

AVAILABLE APRIL 1. SIDE-BY-side duplex, high Quadra. 2 bedrooms, $80. GR 9-6147.

UPPER 3 ROOMS — STOVE AND fridge. One child. $60. EV 2-8825.

2-BEDROOM DUPLEX AVAILable March 15th. 656-5607.

COLQUITZ AREA—DUPLEX, SUIT small family. GR 9-2936.

132 HOUSES TO RENT FURNISHED

NEAR NADES. MODERN DUplex, $50, $60. Inquire 1037 Burdett.

FURNISHED HOME FOR RENT. Have to see to appreciate. GR 8-1337.

133 HOUSES TO RENT UNFURNISHED

BRENTWOOD — 3-bedroom home, $110 per month.
QUADRA AREA — up and down duplex, 2 bedrooms each. Frig and stoves included. $80 per mo. down, $65 per mo. up.
FORT ST. — close in, upper 2-bedroom apartment. $100 per mo.
CLOSE-IN — two 2-room suites at $25 per month.
CITY BROKERAGE LTD.
Phone 386-3347

BANK STREET — Modern 2-bedrm bungalow. Elec stove and fridge. Auto oil. Avail now. No children or pets. $85 month.
GLANFORD — 2-bedrm house with garage and fenced yard. Wired and plumbed for auto washer and dryer. Avail now. $95 month.
ESQUIMALT — 2-bedrm home on Lyall Street. Avail now. $80 month.
BOORMAN INVESTMENT CO. LTD.
383-7124

UNIVERSITY GARDEN HOMES
Each dwelling is a completely separate unit, just like a house. See and under
Column 129 or
phone EV 6-6235

10 MILE POINT
Gorgeous seaview overlooking Cadboro Bay Yacht Club. Small house suitable for childless couple. Ease distance from university. Rent $130 per month. Yearly lease. Phone morning hours only. Mrs. A. Cumine EV 3-5433.

SIDNEY
10145 Third Street
"THE POPLARS"
2 and 3-bedroom town houses.
SIDNEY REALTY. 2362 Beacon
656-2522

ESQUIMALT
Small immaculate 3-bedroom home, $77 per month. Suit 2 adults. Call EV 5-6741. J. J. Williams, Northwestern Securities of Victoria Ltd.

MODERN 2-BEDROOM BUNGAlow. Rumpus and extra bedroom in basement. $120. Immediate possession. 2947 Cedar Hill Cross Rd. GR 7-2463.

4 ROOMS, AUTOMATIC HEAT and hot water. Full high basement. Rent $79. Opp. Woodward's. Ph. EV 5-8962.

3 BEDRMS, LR, DR AND KIT. Available April 1. $140 p.m. Rental Dept., Newstead Realty Ltd. Phone EV 2-8117.

ON LANGFORD LAKE, 4-ROOM cottage, fireplace, electric stove, frig, automatic washer. $60 per month. 478-1209.

CADBORO BAY, 2987 CHERRILEE Cres. Modern 3-bedroom home. Close to all conveniences. $130 with option to buy. 477-3758.

IN SIDNEY, MODERN DE LUXE duplex, 3 bedrooms, basement and garage. Close to schools and shopping. $95. 656-2970.

FOUL BAY-KINGS RD AREA 3-bedroom modern home. Close to all conveniences, quiet street, nice garden. $125. 382-5289.

APRIL 1ST. 3 BEDROOMS, FULL basement, oil heat, 2516 Avebury Ave. $100 per month. Phone Kanspi Construction, 388-6191.

CADBORO BAY, 2-BEDROOM BUNgalow, $100. Will decorate or consider carpets for tenant redecorating. 477-3102.

LANGFORD — COTTAGE, WATER, oil stove, electric range. $40. GR 9-3024.

SMALL 2-BEDROOM BUNGALOW, completely refinished, near Mayfair Centre. $65. EV 3-4970.

OLDER 3-BEDROOM HOUSE, electric stove. Available April 1. No animals. $75. EV 4-9208.

934 STAFFORD ST. 3-BEDROOM house, basement, oil heat, $80. Ph. 384-5465.

LARGE HOUSE, SUITABLE FOR 2 families or in-law suite. $85 per month. EV 3-8127.

LANGFORD — 1086 BROCK RD. 3-bedroom, garage. $75. 478-3091.

COLWOOD CORNER — 4-ROOM house. $50. GR 8-3089.

$50 — SIDE DUPLEX. ADULTS. On Glen Lake, Colwood. GR 8-2089.

134 HOUSES WANTED TO RENT

WANTED TO RENT
3-bedroom home, Oak Bay or area, up to $130.00 per month. Possession required April 1, 1965. Contact Don Graber, 386-3709, Victoria Realty, EV 2-9145.

WANTED: BY MAY 1, 2-3-BEDroom home to rent, with option to buy. For 3 adults. Jubilee-Oak Bay area. Good credit. References. Victoria Press, Box 481.

ELDERLY COUPLE REQUIRE small, comfortable 2-bedroom home with oil furnace and range, walking distance preferred. Reasonable. For April 1. Victoria Press, Box 391.

2-3-BEDROOM HOMES. $100 TO $125. Oak Bay, Lansdowne, Shelbourne areas.
RITHET CONSOLIDATED LIMITED
Rental Department. EV 2-4231.

IF YOU CANNOT SELL YOUR home we have reliable clients waiting to rent. Phone Mr. Keen, shoemaker Investment Co. Ltd. EV 5-7124.

RELIABLE TENANTS WISH TO rent modern 2-bedroom home. Around $75. 479-3282.

3-BEDROOM HOME, FULL BASEMENT. Oil-O-Matic heat. Rent up to $95 with option to buy. 479-3891.

Winning Contract

By HOWARD SCHENKEN and RICHARD L. FREY

The Big Club excels on hands which, in standard bidding, are too strong for a one-bid and too weak for a two-bid. However, it still leaves players with responsibility for selecting bids wisely. Can you see which of South's bids was wrong in this deal?

Vul: Both

NORTH
♠ 10 6 3 2
♡ J 8 4
◇ 10 6 4
♣ K 7 3

WEST
♠ Q 7 4
♡ 9 3
◇ K Q J 2
♣ 10 8 6 2

EAST
♠ K 9 8
♡ 10 7 5
◇ 9 7 5
♣ Q J 9 4

SOUTH (D)
♠ A J 5
♡ A K Q 6 2
◇ A 8 3
♣ A 5

The bidding:

South	West	North	East
1♣	Pass	1◇	Pass
2♡	Pass	3♡	Pass
4♡	All Pass		

Opening lead: Diamond king

Playing "standard," South's problems would have started with his opening bid. If he opens with one heart, he may miss game, while if he opens with a forcing-to-game bid, he incurs a minus score when partner's hand is very weak. Playing the Big Club, however, South's opening bid presented no problem, and after North's negative one diamond, South's hand was perfect for a jump to two hearts. Such a jump is forcing for only one round and the bidding could still have died in a part score had North been very weak.

North's raise to three hearts showed that he was not trickless and gave South the choice to make a winning bid. South had already shown a powerful heart suit, so now was the time to show a sure stopper in every suit. Had South bid three no trump, the game would have been a laydown. Instead, South bid a somewhat sleepy four hearts, but fortunately he was wide awake in the play.

West's diamond king held the first trick and declarer's ace won the continuation. The contract would normally depend on not losing two spade tricks, which would demand a reasonably favorable layout of the spade suit, but the fact that West was marked with the diamond jack gave declarer the extra chance. How would you play after winning the second diamond lead and pulling two rounds of trumps?

South continued by leading three rounds of clubs, ruffing the third, and he then threw West into the lead with a diamond. He was lucky enough to find that West did not have the outstanding trump, and West, therefore, was stuck. A minor-suit return would give declarer a ruff-and-sluff, so West had to open up the spade suit, thereby solving all South's problems.

(A Bell-McClure Syndicate Feature)

134 HOUSES WANTED TO RENT

APRIL 1, APARTMENT, DUPLEX, or house. 2 bedrooms plus den or studio. 388-5497.

137 HALLS, STORES AND OFFICES TO RENT

COOK BLDG.—Cook at Fort. Office space for rent in this new building. Elevator service, parking. Reasonable rates.
ESQUIMALT ROAD AT DOMINION—Small store and living quarters. Will renovate to suit tenants.
BOORMAN INVESTMENT CO. LTD.
383-7124

STORE — OFFICE AND WAREhouse a few blocks north of city hall on Douglas. Approximately 100'x20'. Basement of equal area. Alterations to suit tenant. Loading and parking at back door. Apply 760 Princess, or phone 384-0443.

FURNISHED OFFICE FOR RENT. Centrally located on View Street. Stenographic services available if required. Reasonable. Victoria Press, Box 394.

FOR RENT. LARGE HALL, heated, existing facilities, heart of the city, suitable for conventions or banquets, ample night parking. Ph. 388-5066.

OFFICE FOR RENT, 919 FORT ST. 250 SQUARE FEET OF OFFICE SPACE, PARKING FACILITIES AT BACK.
SLEGG BROS. CONST., 656-1123

1,000 SQUARE FEET STORE OR office space. 619 Yates St., $200 per month. Alterations and terms to suit tenant. Phone 383-4387.

VACANT STORE OR OFFICE premises for rent at 23 Burnside West. Mr. Bacon, EV 2-4288. J. H. Whittome & Co. Ltd.

MODERN OFFICE OR STORE space, opposite Curling Rink, Quadra St. Call at Jimmy Little's Store, EV 4-7132.

SALESMAN'S SAMPLE ROOMS with free telephone answering calls. Williams Building, 740 Broughton. 383-3569, 385-8484.

3,000 SQ. FT. LIGHT INDUSTRY, shop or warehouse, truck entrance. 2634 Government St., GR 7-3086.

CARLTON BLDG., ESQUIMALT Rd., 2 stores or office for rent. Phone 382-5363.

OFFICE, 1121 VANCOUVER ST., $25.00. 477-6698.

LARGE HALL, CATERING, BANquets, smokers. EV 4-4412, EV 2-2897.

140 PERSONAL LOANS

FOR RENT—AS MUCH AS $200 ON your signature alone—no other collateral required.
CRESCENT FINANCE
Ground Floor, 742 Yates St.,
Victoria, B.C.
R. D. Beaumont, Manager
Phone Evergreen 6-2407

141 MORTGAGE LOANS AND INSURANCE

2nd MORTGAGE LOANS
FROM PRIVATE FUNDS
WITHOUT BONUS
At a fully disclosed and reasonable interest cost chargeable only from the date of loan to the day of payoff — may be paid off anytime without penalty.
I CAN USUALLY OBTAIN A HIGHER PRICE for your needed mortgage or agreement. VICTORIA and UP-ISLAND. Your document can be appraised for immediate sale for cash without obligation, or I will arrange a loan against the document to save you money, if this plan is best for your circumstances.
REFINANCING A SPECIALTY
COUNTRY MORTGAGES
GULF ISLANDS, SALT SPRING
SIDNEY, SHAWNIGAN, SOOKE
LANGFORD, METCHOSIN
Vacant Land and
Land Developers' Loans
Anywhere
80% 1st Mortgages on modern homes at 7%.
75% 1st Mortgages on modern homes at 7½%; older homes 7½%.
Please call Mr. Thomas at
DOUGLAS HAWKES LTD.
917A Fort St. 384-7128; res. 479-8982
"The more unusual the loan the more likely I can handle it."

WHY PAY TWO MORTGAGES when one will do? Refinance. Second mortgages, agreements of sale purchased. Maximum amounts with minimum delay. Call
TOWN & COUNTRY
REALTY LTD.
MORTGAGE DEPT.
EV 2-7276

MONEY TO LOAN
FOR ALL TYPES
OF
MORTGAGES
EASY REPAYMENT
CURRENT RATES
P. R. BROWN & SONS LTD.
708 FORT STREET EV 5-5433

FIRST MORTGAGES
We have money available for first mortgages.
Ask Rithets
708 Fort Street,
Victoria, B.C.
EV 2-4231

MONEY TO LOAN ON MORTgages, quick decisions also agreements and mortgages purchased for cash. See us for top price.
A. R. BLANARD & CO. LTD.
618 Fort Street EV 4-8123

NOW, YOU CAN USE YOUR MORTGAGE AS DOWN PAYMENT ON A BRAND NEW HOME.
PHONE TODAY, 386-6683 OR 477-1696, GILMOUR CONST. LTD.

141 MORTGAGE LOANS AND INSURANCE

MORTGAGES
Residential, Commercial and farm properties. Fast, confidential service anywhere on the Island. We purchase existing mortgages and agreements at full market value.
ALBERTA MORTGAGE EXCHANGE LTD.
608 Royal Trust Building
386-2071, Eves. 384-6480.

MORTGAGE LOANS
First mortgages available up to $10,000 at current interest rates. Quick decisions.
BROWN BROS.
AGENCIES LIMITED
1128 Blanshard St. EV 5-8771

142 WANTED TO BORROW

IMMEDIATE CASH WANTED—CAR, house and effects as collateral; large substantial payments. GR 7-3818.

145 BUSINESS OPPORTUNITIES

BUSINESS BLOCK
2-STOREY
SOLID BRICK
See this fine 2-storey building located at 731-737 View Street, next to City Parkade. It is brick, 60 ft front and 112 ft deep and good high ceilings, both floors making approx 6,000 feet each floor. HW heavy oil furnace. It could be very suitable for following business purposes.
ENTERTAINMENT CENTRE
FURNITURE STORE
SMALL STORES AND OFFICES
AUCTION ROOMS
DOCTORS' AND DENTISTS' CLINICS
GENERAL WAREHOUSE
REAL ESTATE AND PROFESSIONAL OFFICES
BILLIARD PARLOR
AND MANY OTHER USES.
Asking Price is $130,000. Call Harry Hicks, EV 2-6323, or EV 2-2197, Western Homes Ltd.

ESQUIMALT
HANDYMAN'S SPECIAL
Consists of 9 rental units from singles to self-contained suites. The average monthly income over and above expenses for the last 3½ years amounts to $135 per month. There are 4 2-piece bathrooms and 1 toilet and shower. Full basement with excellent oil furnace. House needs redecorating inside and out. Excellent corner lot faces on 3 streets. Asking price $15,950 with $6,000 cash and balance $110 per month. Call C. Walsh c/o Morey & Johnstone Ltd. 388-4294 or Eve. EV 2-6935.

COMMERCIAL LOCATION
FOR
FISH and CHIP SHOP
CONFECTIONERY
REPAIR SHOP
BARBER SHOP
HIGH TRAFFIC COUNT
AMPLE PARKING
3-BEDROOM LIVING QUARTERS
FULL PRICE $13,750
DOWN PAYMENT $2,000
PHONE JACK GLOVER OR
GORDON MARSHALL, EV 5-1448
ANYTIME.
GARDNER AGENCIES LTD.

LICENSED HOTEL
This business can be your retirement fund. Half interest shows good return. Located near Vancouver. Total price $125,000. Call Ted Chartres at EV 5-1448. Gardner Agencies Ltd.

4 SUITES
COOK-HILLSIDE AREA
TWO 2-BEDROOM SUITES, 2 BACH SUITES. A-1 CONDITION AND LOCATION. TENANTS SUPPLY OWN HEAT, ELEC. MW. 10 YEARS OLD.
$8,300 DOWN AT $81,800
SEE THIS NOW. C. MALLETT, EV 2-2197 ANYTIME. WESTERN HOMES LTD.

MODERN STUCCO AND PLASTER 3-year-old apartment block in a fast developing west coast area. Seven furnished 2-bedroom suites. Automatic oil hot-water heating. Beautiful harbour view. Never a vacancy. Price $85,000, one-third down. Will swap for acreage with home. For full particulars phone 656-5413.

FOOD MARKET
Suburban, well populated area. Low rent on lease. Clean stock. Nice size store. Excellent equipment. Turnover $35,000 per yr. Short hours. Asking $3,500 plus stock at inv. Easy terms. Offers considered.
Stan Hyland, EV 4-9205; EV 3-8526.
Financial Survey Ltd.

3 STORES
4 SUITES
COOK ST.-BEACON HILL PARK AREA. THE BEST LOCATION AND CONDITION. FULL PARTICULARS RE PRICE, TERMS, TRADE. SEE THIS SOON. C. MALLETT, EV 2-2197 ANYTIME. WESTERN HOMES LTD.

INVESTMENT OPPORTUNITY — Large, well established, 40 years, photography business, with branches in B.C. and Alberta, in process of expanding, requires additional capital. Room for active partner. Victoria Press, Box 497.

FORCED TO SELL BECAUSE OF illness, dressmaking and alteration shop in central location. Going business. Phone evenings 384-3126, daytime 388-7223.

INVESTMENT OPPORTUNITY. New company requires $25,000 capital. Good security, steady return. Contact Victoria Press, Box 482.

DOWNTOWN COFFEE SHOP FOR sale. Your best offer is the price. For appointment phone EV 2-6394.

145 BUSINESS OPPORTUNITIES

1030 EMPRESS AVE.
RENTALS $235 P.M.
NOTE! WISE INVESTORS
FOUR SUITES—SHOWS OVER 10% PROFIT. Large lot (double frontage) 130 ft deep. Building extended; entirely re-clad within past 4 years. Painted (inside and out) in past year. New furnace and ducting (O-O-M) and rewired: 100 amp. Separate meters. Permanent type tenants (all pensioners). All rented. An excellent investment at $18,000. RON Y. CANNON, B.C. LAND LTD. 388-5655 (24 hours). NOTE!: Terms flexible. Ideal—absentee-owner.

25 SUITES
ONE YEAR OLD
SHOWING 10% NET
Quality is the keynote of this outstanding apartment block, consisting of one and two-bedroom apartments with private sundecks. Strategically located to guarantee full occupancy, insure your future by inquiring now. Owner selling because of other business commitments.
FULL PRICE $202,500
Exceptional terms available. Call Mrs. V. Roberts, EV 2-8117 or EV 2-3986. Newstead Realty Ltd.

4-STE. APARTMENT
ROCKLAND AVENUE
Gracious older home situated on attractive, easily maintained property, with view of sea and mountains. Owners' suite consisting of large LR, DR, den, 2 bedrms, 2 baths, large modern kitchen. Plus two 1-bedrm suites with w/w carpets and one bachelor suite. Recreation room. Auto oil HW heat. Newly plumbed and wired. Asking price $45,900
For appointment to view, call MR. BLANNIN, eves. EV 5-1186
C. G. Heisterman & Co. Ltd.
1121 Blanshard Street 383-4161

FOOD SPECIALTY BUSINESS
LOW OVERHEAD — HIGH NET
OWNER RETIRING
This is a real opportunity for a couple to get into a well-established, good-paying business that is increasing monthly and is now more than the present owners care to cope with. Owners will teach genuine couple who can step into this business and make $1,000 the first month. The customers come from Greater Victoria, pay cash and take the goodies away. Large orders are passed for in advance. There is no loss or wastage in this business and it is the only one of its kind in this city. Full information upon request to Mr. Custance, EV 5-2463.
All-inclusive Price $12,000
Swinerton, Stewart Clark, Ltd.

7 DE LUXE SUITES
Choice Rockland Area
Just 7 years old and in spotless condition. Fully modern stucco block in a prime rental location and with a wonderful rental record. Five spacious 2-bedrm suites, one 1-bedrm and one bachelor ste. Oil hot water heating. This is one of those hard-to-find, quiet, easily run properties, ideally suited for owner management. This is a new listing and priced right at $83,000.
R. W. Anderson, EV 4-8205;
res EV 2-8917
Financial Survey Ltd.

MONTREAL TRUST
1061 Fort St. 386-2111
REVENUE
Excellent up-and-down duplex, nice location. Top suite rented at $75 per month. Close to all services.
Full Price Only $11,500
Have several duplexes for sale. Price range to suit.
Phone Stan Perkins, 477-1422,
office 386-2111

TERRIFIC OPPORTUNITY!
This ONE-OF-A-KIND business is really BOOMING for the man and wife team. Proven through the years in the baking field. It showed $20,000 NET in 1963 for 11-month OPERATION. 1964 shows a FURTHER 30% increase and it is STILL GROWING.
Original owner will train purchaser. Top location. No night work. FULLY EQUIPPED. $12,000. Call RAY RAWKLEY, 388-2474 anytime. Johnston & Co. Ltd.

ABSOLUTELY
FANTASTIC
You will net 100% profit on your investment in just one year on this specialty bakery business. This is backed up by Chartered Accountants' figures. Five-day week proposition. Don't delay one minute on this outstanding deal. Full price (all cash) $12,000. Call quickly. I've got all the figures. No phone advice. Dial 385-6741. Ask for JOHN MOLYARD, Northwestern Securities Ltd.

$10,000 DOWN
4-SUITE CONVERSION
CITY LOCATION
$300 per month from this first-class revenue property situated in one of the city's finest locations. Vacancies are unheard of here. The only thing left to do is collect the rent. At that you may fully appreciate this worthwhile investment property, phone Frank Marshall, anytime, for viewing. You will agree it's hard to beat.
BOORMAN INVESTMENT CO. LTD.
383-7124

3 SUITES
EXCELLENT CONDITION
This is an investment that should only require a minimum of upkeep for years to come as it has a new roof, new insulation, recently stuccoed, new wiring, new plumbing and a new oil furnace. Suites are large, with one bedroom each. Separate meters. Clear title. Rents $65.00 each. City location. Only 14,500. For appointments please call WILF HEAL, EV 4-5177, or Victoria Realty, EV 2-9145.

5 SUITES — SEAFRONT
$1200 DOWN $1200
Drive by 527 Head St.
POTENTIAL — Large apartment or nursing home site. 2 lots approx ½ acre, consisting of 5 self-contained suites. Pembroke bathrooms and cabinet kitchens. Total rentals $380. Needs some decorating. Price $17,900. Call C. Carpenter, 385-6609, anytime. B.C. Land & Insurance Ltd.

BRENTWOOD
5x5 DUPLEX
Overlooking Brentwood Bay this duplex has 3 bedrooms with living and dining room, large electric kitchen, 3-piece bathroom on one side and one bedroom, living room, electric cabinet kitchen and 3-pce bathroom. Full price $24,000. Call Logie Dunn or John Thompson at 388-4294 anytime. Morey & Johnstone Ltd.

"WANTED"
4 or 5 suite modern

SMIDGENS

ABERNATHY

150 HOUSES FOR SALE

J. H. WHITTOME & CO. LIMITED
ESTD. 1892
Victoria-Duncan-Chemainus
714 FORT STREET

OPEN HOUSE EVERY DAY 2-4 P.M.
2555 AVEBURY

The door is open, pick your day or come every day if you wish. You have never seen a 3-bedroom, split-level like this one. Many de luxe features and innovations. Double lot, commanding view, etc. $17,500. Special showings by appointment. FRED CAMPBELL, EV 2-6250.

HIDE-AWAY! TEN MILE POINT!

Almost half an acre of delightful semi-formal garden wilderness with a sea view. Stone steps lead up to a 3-bedroom old-country cottage just laden with the charm of casement windows, cosy fireplaces and informal floor plan. Both bedrooms have separate bathrooms. This is a most attractive home for the discriminating buyer. As property value in this area is exceptionally good come and see it, you'll love it and it's yours for $15,900. Call Bill Palfrey, EV 2-6255.

"TATTERSAL"

This is a SPECTACULAR location, high and commanding, a horseshoe BLACKTOP drive runs through a GROVE OF OAKS to this GRACIOUS, CLEAN and BRIGHT two-bedroom home. The owners have done an IMAGINATIVE and tasteful job of decorating both inside and out. It is SOLID and CHARMING. IDEAL for retirement couple and may be yours for $14,900. Phone BILL PALFREY, EV 2-6255.

PANORAMIC VIEWS
CORDOVA BAY (HIGH LOCATION)

A distinctive home in a distinctive location for the discriminating buyer. Extra-large L-shaped living and dining rooms with gleaming oak floors. Large family kitchen up to date as today with built-in range and oven (in turquoise). Two large bedrooms up and one down. Open wrought iron staircase down to full concrete basement. The views are unobstructed and terrific. Full price $22,900. Phone JACK GAUNT, EV 2-6255, anytime.

ULTRA-MODERN GORDON HEAD

You've seen it in Better Homes, now see for yourself a new trend in home design. From the attractive entrance with its slate floor and growing plants, an open stairway leads to the spacious living accommodation (1,500 sq ft) on first floor which includes a large LR (23x15), separate DR (17x11), den of knotty pine opening onto large balcony, master bedrm (13½x11) with own family bathroom and walk-in closet. Second good-sized bedrm. Kitchen with built-in Tappan range, pastel-colored cabinets with adjustable shelves, plumbed for washer. Ground floor includes third bedrm, rec room with fireplace, washroom, utility space, garage and workshop area. Added features of acoustic tile ceilings in most rooms, built-in intercom and radio, cork tile in kitchen. All this" plus superb sea views for $25,900 with good financing available. Almost immediate occupancy. To view call WILF DAVIS at EV 2-4255 or 656-5276 anytime.

50% MORE VALUE FOR YOUR MONEY

Over 1,800 SQ. FT. near-new rancher, 7 LARGE ROOMS, double garage, partial basement, quality construction, landscaped grounds, GORDON HEAD setting. Priced below replacement cost at $18,900 or TRADES for your equity in a lower priced home will be considered. To view phone BILL TIBBITT, 385-4255 anytime.

4-BEDROOM FAMILY HOME

This lovely nearly-new home, Colonial Entrance style has nearly 1,800 sq. ft. on the main floor, large living room with attractive fireplace wall, full size dining room, family kitchen with lots of lovely cabinets, hood and fan and sundeck. 3 large bedrooms, unusual Ceramic Bathroom, large 4th bedroom and recreation room all panelled and second bathroom at ground level plus work room and laundry area. Close to all schools, churches, shopping and bus but on cul-de-sac location, ideal for small children. Quality at $19,300. Please call MRS. LAVENDER at EV 2-6628 or EV 2-6128.

LOVELY TRI-LEVEL

On a quiet street, high view location, living room and dining area with beam ceilings and large raised hearth fireplace, unusual and attractive kitchen with sliding doors to sundeck. 3 bedrooms, large family room, double plumbing, carport. All good homes in the area. ASKING $23,500. Please call MRS. LAVENDER, EV 2-4255, anytime.

VLA—VLA—VLA

AT LAST. Your patience in waiting has finally paid off. That VLA-approved, stucco, Oil-O-Matic home with an acre lot situated in fast-developing Gordon Head has finally come on the market. Subdivision possibilities too. It's all yours—but only if you ACT QUICKLY. Call DON BACON, EV 2-6255. PRICE: $18,500.

DON'T GO AWAY!!

Just go and look at the outside of this 3-bedroom home at 1228 Hay Street and then call me for a look at the inside where there is more than enough room to turn around. Almost 1,300 sq ft of solid comfort. Only 6 years old. It has a very large living room with fireplace, separate dining room, bright kitchen, two large bedrms, high basement suitable for developing, and drive-in garage. Very large old oak trees in the front add a touch of elegance. Fruit trees and good garden area at the rear. Close to schools, transportation, shopping and churches. Realistic Full Price, $13,700.
ORV FOX EV 2-4255

NO KIDDING? NO TAXES? $7,150—$1,000 DN.

Well—actually you pay 1 dollar a year to make it legal but this two-bedroom rancher with garage is a great little starter or retirement home. Good-sized living room, separate dining room, compact kitchen and 4-pce Pembroke bath. Located where a man has room to breathe yet close to transportation. Needs a little redecorating but is excellent value at this price. Payments would be about $70 per month.
ORV FOX EV 2-4255

QUIET STREET
Lansdowne Junior High

Three blocks to schools, 1 block to bus line, one of the most CONVENIENT and DESIRABLE LOCATIONS in Victoria. A quality-built home containing large L-shaped living and dining room, modern bright kitchen, 3 good sized bedrooms, oak floors throughout, 1,200 sq. ft. for modern living. Full basement of course with partially finished rumpus. All this with a 6% N.H.A. MORTGAGE full price $15,400. Phone JACK GAUNT today at EV 2-4255.

High Location (views)
QUADRA-COOK AREA

Oak trees surround this property giving some seclusion yet only 3 blocks to schools and modern shopping centre in HIGH QUADRA area. This 3-bedroom home (extra rooms also could serve as bedrooms) has charm that is not found in any other home at this price. Large living room with feature fireplace (raised hearth in slate that runs the length of room) sliding glass doors to sundeck (20 x 20), modern kitchen with another sundeck that runs almost half way around the house. Basement with small rumpus or extra bedroom, etc., etc. Full price $16,200. Phone JACK GAUNT, EV 2-4255.

150 HOUSES FOR SALE

J. H. WHITTOME & CO. LIMITED
ESTD. 1892
Victoria-Duncan-Chemainus
714 FORT STREET

DON'T OVERLOOK
WHAT THIS HOME LOOKS OVER
DELIGHTFUL VIEW OF CADBORO BAY

You will have to look far and wide for another home that has ALL of the following features.
1. Sea View
2. Semi-secluded back yard
3. Only 3 blocks from shopping centre
4. Walking distance university campus
5. Only ten years young
6. Down-to-earth sensible price of ONLY $13,500
Please call DON BACON, EV 2-6255

DUPLEX CLOSE TO BEACON HILL PARK

Top floor consisting of self-contained 3-room suite plus storage room. Main floor comprising of large thru entrance hall, living room with fireplace, family size dining room and cabinet kitchen, two large bedrooms and bath. In the basement a bedroom and sitting room and 3-piece bath. New oil furnace and hot water tank and drive-in garage. Price $13,500. For further information call BRUCE McILROY, EV 2-6255.

CORDOVA BAY

Near-new bright 3-bedroom home, close to the sea, shopping, schools and bus. Over 1,200 sq. ft. of living area. Large combined living room and dining room with handsome fireplace. Large cabinet kitchen, vanity bath. Full cement basement with drive-in garage. Price $13,500. Call BRUCE McILROY, EV 2-6255.

GORGE—3 BEDROOMS
$2,500 DOWN—$96 P.I.T.

Over 1,200 sq. ft., large living room, dining room, kitchen and 3 large bedrooms on the main floor. Rumpus room, 3rd bedroom, ½ bath, and utility room downstairs plus drive-in garage. This home is only 15 yrs. old and in top condition. Very good value for $12,900.
To view call BEN McLROD, 383-6255 anytime.

OAK BAY REALTY
FOR OAK BAY HOMES

CLOSE TO WILLOWS SCHOOL
3 BEDROOMS
$15,200

A large living room with open fireplace, family-size dining room, bright kitchen and two bedrooms on main floor. Closed stairway up to a large bedroom and space for one more. A full basement with garage. A convenient location, a pleasant lot with several fruit trees. Asking price with terms, $13,200. Call C. G. Giddy, at EV 5-7707 anytime.

ROCKLAND AREA
$16,500

Located on a quiet cul-de-sac, within easy walking distance to all SCHOOLS, both public and private, JUBILEE HOSPITAL and OAK BAY JUNCTION. This quality constructed 7-year-old home includes THREE bedrooms, living room, dining room combination, roomy kitchen, full high basement and drive-in garage. Easily maintained garden. For further details on this new Exclusive Listing, call Mrs. D. R. McLeod, EV 5-7707 anytime.

OAK BAY SxS DUPLEX

An excellent duplex in a location handy to schools, shopping and transportation. This would provide ideal accommodation for younger family who would like to have their parents living next door and still have completely separate accommodations. There is living room, dining room, kitchen and two bedrooms each side. Oil-O-Matic heating, drive-in garages. Situated on a nicely landscaped lot and priced with terms at $20,100. Call A. P. Gower, at EV 5-7707 anytime.

OAK BAY NORTH
4 BEDROOMS

One of those hard-to-find semi-bungalows (built in 1949) offering comfortable accommodation for the smaller family. Ideal for two or three children. Living room with gleaming oak floors, good-size family dining room, large bright cabinet kitchen with nook and utility off. Master bedroom has double closets. Fourth bedroom has knotty pine panelling and could be used either as fourth bedroom or den. Concealed stairway to two proper bedrooms upstairs. These bedrooms were finished, insulated and plastered at the time the house was built and not as an afterthought. The lot is larger than usual. Full price only $17,850. Call D. G. White, EV 5-7707 anytime.

MEARS & WHYTE
OAK BAY REALTY LTD.
2188 OAK BAY AVENUE

ANNOUNCING!
FRASER CONSTRUCTION LTD.'S NEW BUILDING PROGRAMME FOR 1965!

- FREE ESTIMATES!
- FREE PLANNING SERVICE!
- FREE FINANCING ARRANGEMENTS!
- FREE CONSULTATIONS WITH YOU, WITH NO OBLIGATION!
- LOVELY BUILDING SITES AVAILABLE!
- ALL WORK FULLY GUARANTEED!

CALL NOW! LEN WARDLE, PH. 385-6198.
CUSTOM HOMES, BY
FRASER CONSTRUCTION LTD.

MOREY & JOHNSTONE LTD.
1135 Gov't, opposite Eaton's
388-4284 day or night

$1,000 DOWN
BALANCE AT $70 PER MONTH.
PRICE $8,750
High location, good view, 3-mile circle, close to R.C. and public schools. Nice bungalow has LH with fireplace. Bright kitchen includes oil range. 2 BRs and 3-pce bath. Has a large attractive sundeck with carport. ½ basement. Oil furnace. Good lot, low taxes. Terrific value at $8,750. Call Roy McGillivray, 388-6298 or EV 5-0987.

OPEN HOUSES
$500 BONUS
3, 4, and 5 bedrooms in best locations. Know your profit, and phone Kasani Construction, 386-6291 for an appointment. Remember we are never knowingly undersold! Try us!

SAANICHTON
Split-level, three-bedroom bungalow (1,300 sq. ft.). Panelled living room (18x13). Large separate dining room. Double plumbing. Electric kitchen. Finished room in basement. Oil heat. ½-acre of landscaped land. Clear title. Well priced at $13,800. Terms of $3,000 down. Mr. Scott at 384-6623. C. G. Heisterman & Co. Ltd.

BY OWNER—3-YEAR, POST AND beam split-level, cedar ceilings, extra large fireplace, 3 bedrooms, 1,344 sq ft. Full cement basement. Clear title. 384-2903.

150 HOUSES FOR SALE

P. R. BROWN & SONS LTD.
762 Fort Street — EV 5-3435

OAK BAY BORDER

A GEM OF A HOUSE!
MODERN AS TOMORROW!
FUNCTIONAL—
YET CHARMING!
Here is a house for the discerning!
* 3 Bedrooms
* Large Mahogany panelled living room and dining room
* Floor to ceiling fireplace
* Wall-to-wall carpet over oak floors
* Built-in range and refrig.-in knotty pine kitchen
* Two bathrooms
* Lovely rec. room with bar
* Treed lot
* Clear title—we can arrange financing to suit you.
A home in which you would be proud to live, surrounded by lovely homes and good neighbors.
For appointment to view, please call
MRS. BAXTER
EV 5-3435 anytime.
Sorry, no "driving by." Not because it is not good, on the outside, it is! But—it is too good on the inside to miss!

SOUTH OAK BAY

A well-built home in the centre of South Oak Bay, close to bus, shopping and schools. Two bedrooms, large bright living room and dining area, a family sized kitchen and a spare room in the high dry concrete basement.
$13,500
with good terms.
CALL S. W. BRIDGES
EV 5-3435 GR 5-1455

VIEW ROYAL BEAUTIFUL SECLUDED LOT WARM, BRIGHT HOME

1½ storey, built in 1938.
Cozy living room with fireplace, separate dining room or 3rd bedroom, large inviting kitchen with rockgas stove included.
3-pce. bathroom.
2 bedrooms up stairs.
Separate garage.
$11,900
MRS. J. THOMSON
383-6368 383-3435

TWO BEDROOMS FULL CONCRETE BSMT AUTO OIL HEAT

Is that rental unit cold and drafty?? Why not invest in a warm, snug home?? Asking price is $11,300, and good terms. Call S. W. Bridges, EV 5-3435 or GR 5-1455 for full details.

DUPLEX JAMES BAY UP AND DOWN

Older bldg., sep. entrances, good furnace and wiring. Both suites rented. Good investment.
$9500
LEN KNIGHT, EV 5-3435

PARKING LOT

Space for twenty-nine cars. Owners rent space on a monthly basis. Area zoned for apartment.
Asking Price $8,500
JOHN P. E. EVANS
Res. 477-1452 Bus. 385-3435

LANGFORD

NAME YOUR OWN DOWN PAYMENT FROM $250 TO $500 on this nice little home on large level lot. 2½ BRs, electric kitchen and oil heating. Carport. Taxes less than $8 per month.
$8500
Call MRS. HARTT, 385-3435 anytime

!! OPEN UNDER FLOODLIGHTS !!

. . . weekdays 7 to 10 p.m. and weekends 10 a.m. to 10 p.m.

"THE VICTORIAN"

. . . with 3 bedrooms—and over 1,500 square feet of finished floor area PLUS THE BASEMENT! . . . full down payments start at
!! $2,700 !!
. . . full prices start at
!! $19,450 !!
and
"THE OAK BAY"
. . . with 3 or 4 bedrooms —
. . . full down payments start at
!! $1,850 !!
. . . full prices start at
— !! $17,450 !!

To see these beautiful homes, drive straight out Douglas Street about ¼ mile past Town & Country Shopping Centre till you see the show flying on the right.
VICTORIA CONSTRUCTION LTD.
EV 4-3112 GR 5-4528

THE ROYAL TRUST COMPANY

GORDON HEAD

Five-room stucco bungalow with two-car garage. Lot 82'x149'. Oil hot-air furnace. Consisting of a through hall, living room, dining room, cabinet kitchen, laundry rm, 3 bedrooms, 4-pce bathroom. Wall-to-wall carpet in the main rooms.
Price $13,800
A. E. COLES
385-4311 Local 52
After Office Hours
382-9732

THE ROYAL TRUST CO.
1200 Government Street 385-4311

HILLSIDE-SHELBOURNE
PRICE REDUCED $750
Owners anxious to sell this immaculate, 2-bedroom, white stucco bungalow. Large living room with fireplace. Hardwood floors. Through hall, large painted electric kitchen. Full basement with 2 extra rooms. Beautiful lot with many fruit trees. $12,000. Harry Athey, 385-6362, or W. Ravenhill, 382-6868. C. G. Heisterman & Co. Ltd.

150 HOUSES FOR SALE

BROWN BROS. AGENCIES
1123 Blanshard Street
EV 5-8171 Day or Night

FABULOUS OCEAN VIEW OVER ONE ACRE COMPLETE PRIVACY

Situated on the East Saanich Road near John Dean Park, this delightful 5-rm bungalow consists of large LR with granite FP, full DR, elec cab kit, 2 bedrms and 3-pce Pembroke bath. No basmt. O-O-M heat, sep. garage. This home is stucco finish with durosil roof. Taxes only $141.78. Well priced at $16,900.
CALL STUART CRICKMAY
EV 5-8171 ANYTIME

GORGE AREA SPARKLING MODERN HOME

A truly immaculate 12-yr-old bungalow containing lovely LR, fireplace, sep DR, gleaming oak floors, smart cab elec kit, 4-pce bathrm. Full high basement, OOM heat. Built in garage. Perfectly landscaped lot—good down payment and vendor will carry bal. Exclusive with Mr. Pearce, EV 5-8771, home EV 6-3862.

COSY GORGE COTTAGE
$850 DOWN—$50 MONTH

$4,900—FULL PRICE FOR THIS comfortable retirement bungalow. Bright, renovated front living room with FIREPLACE and mahogany wall. Cabinet family kitchen with OIL RANGE. Two bedrooms. IMMEDIATE POSSESSION. To view call GEORGE THORNELOE, EV 5-8771.

JUBILEE OPPORTUNITY
$2000 DOWN
5 BEDROOMS

$13,300 FULL PRICE. Bal on AGREEMENT OF SALE TO OWNER. Thru hall plan in this modern, Oil-O-Matic, full basement bungalow, with drive-in garage, spacious front LR with FP, cab elec kitchen and dining area. To view call George Thorneloe, EV 5-8771.

HARRY FOSTER LTD.
Opposite "The Bay"
1732 DOUGLAS. EV 3-2161

ONLY $11,950
"2609 ROCKWELL"
VIEW OF GORGE WATERS
3 ROOMS — BASEMENT
Very attractive stucco bungalow on nicely landscaped lot. Look out the windows over the pretty Gorge waters. Nice living room with FP; dining room; cab electric kitchen; 2 bedrooms and Pembroke bathroom. Full basement, extra bedroom, oil furnace, drive-in garage. Lovely lot in lawns, shrubs, fruit trees, etc. Drive by—phone to see this one.
Exclusive with Herb Hodgson.
EV 2-7261, res EV 3-3636

CLARKE & WALLACE
Realty Ltd.
629 Broughton St. EV 5-8794
Across from Eaton's Car Park

COLONIAL MOTIF MEDALLION HOME BRAND NEW NHA 6¼% $500 GRANT

Located on a quiet street, close to all facilities. 1200 sq. ft. of well appointed living area, 3 bdrms, living rm, dining rm, large kitchen with eating area, full basement and attached carport.
Asking Price $17,500
with $500 off for winter work.
Low down payment.
To view please contact Will Gee, Oak. EV 5-8794; Res. EV 3-8207.

DOUGLAS REALTY LIMITED
1710 Douglas Street EV 5-8791
(Opp. Hudson's Bay Store)

QUADRA-LAKEHILL

Once you see this spacious bungalow of 1,300 sq. ft. you will realize the price is a realistic one. THREE bedrooms, living room, DINR, combined with dining room. Modern kitchen equipped for auto washer. Utility room. Full basmt with auto oil heat, attached garage. Long oak flooring throughout. Attractive white shake exterior. Among similar homes, on a quiet street. All fenced lot, 100x120. $2,900 cash. Vacant, so move in right away.
Full Price $15,600
Mr. Jones, EV 5-8791, anytime

GRACIOUS SECLUSION

Privacy is the key word in describing this lovely 3-bedroom home situated in the lovely Tillicum area. Note these features:
—Sunken 24'x16' living room.
—16'x14' dining room.
—Large family kitchen.
—14'x12' panelled den.
—3 bedrooms.
—Double plumbing.
—Oil-o-matic heat in basement.
—Attached garage.
The owners had this home built 14 years ago and they now selling because the family has grown up and married. Full price $21,500. For further information call Ellwood Nesbit at EV 2-8117 or 388-4151.
Newstead Realty Ltd.

WHY PAY RENT — WHEN YOU CAN BUY A 2-BEDROOM, BRAND NEW HOME FOR ONLY $60 PER MONTH?
Featuring living room with fireplace, attractive kitchen, utility room plumbed for automatic washer, bathroom with vanity and tiled bath enclosure. Automatic oil heat, no basement, carport. Centrally located. Full price, Brand New, $10,995, $300 down. Phone today: R. Blake, EV 2-6719, Olympic Homes Ltd.

VIEW ROYAL, NEW 3-BEDROOM house, 118 Burpett Rd. GR 9-1981.

150 HOUSES FOR SALE

BOORMAN

BOORMAN MANN INVESTMENT CO. LTD.
1111 GOVERNMENT STREET

CITY HIGH LOCATION

$1,000 down, $65 per month. This is a big, roomy 3-bedroom family home close to all essentials. Living room, dining room, den and modernized kitchen. Full basement and an easily maintained garden.
FULL PRICE $5,800
Mrs. Brown, 383-7124 anytime

4 BEDROOMS AND RUMPUS ROOM

Reduced to sell, this fine family home featuring living room with fireplace, excellent view of Mt. Tolmie, family-size dining area, enlarged electric kitchen, large master bedroom, plus 2 other bedrooms, 4-piece bath on main floor. AND IN ADDITION, an excellent panelled heated bedroom and new nearly any-panelled recreation room with panel lighting, drive-in garage and utility area in basement. Oil-O-Matic heat, wired washer and dryer, 100-amp service. Ideally located near everything. Absolutely the best on market at this price. Low down payment.
PRICE $14,400
C. Warren, 383-7124 anytime

OLD WORLD CHARM 4 BEDROOMS PLUS OAK BAY

Step into the romantic entrance hall with its welcome fireplace. The large living room and separate dining room are superbly finished in rich oak panelling with beamed ceilings. Modernized kitchen with a nook. 2 large bedrooms, a den and a split bathroom complete the main floor. Concealed stairway leads to an ideal teenage bedroom. The full high basement boasts yet another finished room. All utilities in excellent order. Separate side-drive garage. A lovely residence any executive would be proud to own and priced under . . .
$21,000
Joyce Miller, 383-7124 anytime

DO YOU APPRECIATE QUALITY?

Do you want a lovely, liveable, modern bungalow with distinctive plan and features, near all schools, shopping and bus? This home is OUTSTANDING, over 1,200 sq. ft. with something extra-attractive everywhere. Three bedrooms, family room, two bathrooms, double garage, immaculate landscaping, attractive planters and MORE you will have to see to appreciate at a very reasonable price of
$21,000 AND TERMS
If you want something nice it is in your interest to call
Phil Simpson, 383-7124 anytime

SEAFRONT FOR ARTISTS, WRITERS AND DREAMERS

Your inspirations will probably come more readily in this dream-like setting with its giant Redwoods and true rugged seafront. Immense living room with sun patios, the large dining room has 4 walls, spacy ultra modern kitchen, 3 bedrooms (the master bedroom will make you tazy). Double plumbing. The 2 acres dare you to do as you may like to do.
$20,500
Dar Garside, 383-7124 anytime

FAIRFIELD REALTY
335 Cook St.

FAIRFIELD CLOSE TO PARK JUST $8,400

In the asking price on this family home only a minute's walk to Beacon Hill Park. This older home is in immaculate condition and is on a 60x180 lot with back lane. 3 bedrooms or 2 and sunroom. Living room with fireplace and smart kitchen with ample eating area. Basement, separate garage and taxes $100 net. This home has W and C furnace and for that reason the price is low at $8400. Exclusive — call L. Marshall, EV 5-9583.

UNDER THE OAKS
4 BEDROOMS
REDUCED TO $10,800

A lovely back yard with some seclusion is a feature of this 22-yr-old home on high end of Asquith in 1-mile circle. Has nice living room with fireplace, very smart kitchen with lots of eating area, 3 bedrooms and 4-pce bath. Concealed stairway leads to 2 more bedrooms up. Full basement contains TV room, OOM heat. Moderate taxes. Call L. Marshall, EV 5-9583.

BRICK CONSTRUCTION $10,950

Modern two-bedroom no-step immaculate home. Living room with raised hearth fireplace. Utility room, rub elec kitchen, new modern electric heat (all electric costs averaged $22 per month for past 3 months). 2 lots with numerous fruit trees. Call Del Hoegi, EV 5-9583.

"AWARD WINNER" NEW N.H.A. GORDON HEAD

This brand new home is a "GOLD MEDALLION" award-winning home! Its merits on the over-all floor plan and appearance in design. Your wife's DREAM KITCHEN, SPACIOUS LR and DR for your leisure hours and entertainment. 3 LARGE BEDROOMS with full LOUVRED SLIDING DOOR closets, 2 BATHROOMS—one is off the master bedrm, RI RUMPUS ROOM AND UTILITY AREA. Includes many extra features such as hood, fan, vent and many others. Full Price $18,900.
Phone VICTOR WONG,
EV 5-2691 or GR 9-6261
Byron Price Realty, 1314 Quadra St.

TATTERSALL — 2 BRs ON MAIN floor, additional two in basement. LR with FP. Large kitchen and nook. Best of all, HW heating, with economy. Full price, $12,250. Reasonable offers, please. Call Betty McElroy, Colony Home Sales, phone 386-5181 anytime.

150 HOUSES FOR SALE

RANDALLS LTD.
737 Pandora Ave. EV 4-8109

ESQUIMALT

Side-by-side duplex, rents for $80 per mo. each side. Tenants pay own heat and light. Taxes $230. A very good rental investment. Approx 30 years old. Price $14,500. Mr. Randall, EV 2-8447 anytime.

MOTHER-IN-LAW SUITE

5-room stucco bungalow, about 12 years old, on quiet street in Esquimalt. Charming, large living room, fireplace, lge dining room, cab elec kitchen with nook, 2 lge bedrooms, 4-pce Pembroke bath, ample storage space. Basement, legal 3-room, self-contained suite; separate extra bedroom, laundry room. Auto oil hot-water heat. Drive-in garage. Price $17,350.
Betty Buxton, eves EV 2-8447

BURNSIDE 4 ROOMS PLUS

A good bungalow, like new, living room, 2 bedrooms, Pembroke bathroom, elec. cab. kitchen, large utility room, plug. oil furnace. Low price of $7,300. Your down payment considered.
Call Mr. Ketchenson, eves. EV 5-8044

SPACIOUS FAMILY

HOME near George Jay School, close to town and bus. This fine, 9-bedroom home has exceptionally large kitchen, dining and living room; spotless throughout; full basement, auto oil furnace. Full price $13,950, and wide range of reasonable terms for buyer with good down payment.
Call A. Elenman, home EV 2-4638

CLOSE IN 1700 SQ. FT.

A really large bungalow, all on one floor. Living room with fireplace, dining room, 3 bedrooms, large electric cabinet kitchen. All rooms are extra large. Home is completely redecorated, renovated. Full basement with hot-air furnace. Priced low at $13,750 with reasonable down payment.
Call Mr. Sudbury, eves, GR 9-2906

NORTHRIDGE

This beautiful, immaculate home, only two years old, is on the market for the first time. 3 bedrooms, living room has large fireplace, teak wood wall, slate hearth, dining room with sliding glass doors to sundeck. Spic-and-span electric kitchen with steel sink, vanity bathrm, thru hall. Lot 70x130. The imposing cathedral entrance of this home leads you to the best buy of the year. Full basement, tuba, rumpus space, quality built and finished by cabinet specialist. All yours for $107 per month, P.I.T. Try your own down payment. Full price $18,500. By appointment only.
Allan Kleeman, home, EV 2-6888

RANDALLS LTD. EV 4-8109

C. G. HEISTERMAN & CO. LTD.
Realtors Since 1864

1263 STANCIL LANE

Follow Burnside Rd. West to our signs. Owner transferred—this house must be sold. Open to all reasonable offers. 1500 sq. ft., ranch style, 3 bedrooms, double plumbing, 2-car garage, all on ½ acre. Overlooks Portage Inlet. Asking $15,900. Salesmen and clients welcome. Call Bill Ravenhill, 382-9303 or Harry Athey at 385-6362.

OAK BAY 2-BR BUNGALOW $9500

Older home in good condition, LR with fireplace, DR, electric kitchen, 3-pce. bath, extra BR upstairs. Full basement with auto oil heat. Call M. BLANNIN, eves. 385-1198.

STUDIO BEDROOM

Big enough for a debutante with all the privacy she requires. Oh yes! There is a house built around this dream, 3 more bedrooms. This nearly-new home can be bought for only $17,500 furnished. Less if unfurnished. You can't afford to miss this home buy. Call LON CHANEY at 656-3126.

MONEY-MAKER

Try cutting your living expenses by investing in this duplex near Vic High. LOOK, reduced to $9,200 for a quick sale. Call LON CHANEY at 656-3126.

1120 Blanshard Street 383-6181

F. N. CABELDU LTD.
1213 Broad St. EV 5-7174
Established in 1909

3 BEDRMS OAK BAY

Fine older built bungalow situated in a very nice section. Good size LR and DR with beam ceiling and built-in features. Two bathrooms, full basement, elec. kitchen, oak treed area. Very low taxes.
Price $12,950.
Exclusive
R. F. Harris, EV 5-7174 or GR 7-2606

$650 Down Payment $7950 FULL PRICE

3-bedroom home on two valuable light industrial zoned lots. Refrig. and stove included. No steps, close to Douglas St. and Cloverdale. For more information call
FRED ZELON
Newstead Realty Ltd.
Bus. EV 2-8177 Res. EV 5-1025

TILLICUM — $10,900
OPEN TO OFFERS
2 Bedrooms, hardwood floors, large living room with fireplace. Full basement. O-O-M heat, rewired. Low down payment, easy terms. Harry Athey, 385-6362; W. Ravenhill, 382-6868. C. G. Heisterman & Co. Ltd.

150 HOUSES FOR SALE

SWINERTON STEWART CLARK LTD.
608 Broughton St. EV 5-2481

OPEN HOUSE
10 MILE POINT
3901 CADBORO VIEW RD.
(OFF TUDOR)
WEDNESDAY TO SATURDAY
1:30 TO 5:30

REDUCED FROM $24,500 TO ONLY $21,950 (ALL OFFERS INVITED AND CONSIDERED). DELIGHTFUL 9-YR.-OLD RANCHER SITUATED ON ¾ ACRE IN A QUIET CUL-DE-SAC OFFERING SECLUSION AND FEATURING 3 BEDRMS, PLUS 1 DOWN IN THE ¾ CEMENT BASEMENT, 28x24 COMBINED LIVING AND DINING RM WITH BRICK FIREPLACE, CABINET ELECTRIC KITCHEN WITH NICE NOOK, DOUBLE GARAGE AND OOM HEAT (ALL SALESMEN WITH CLIENTS WELCOME).

For viewing at any time please call Dick James, EV 2-2481.

ESTATE SALE!! ESTATE SALE!!
$8,950

Cosy 2-Bedroom, 10-yr.-old stucco bungalow in immaculate condition and just ½ block from the bus, featuring living rm, eat-in FP, large cabinet all kitchen. Utility rm and separate garage.
BRUCE COLEGRAVE, EV 5-2481.

LOOK
$7,000

Clean, bright home, close in, with living room, dining room, fireplace, kitchen (gas range and garbage burner included in price). 2 BEDROOMS. Full cement basement with lovely RUMPUS ROOM. Automatic Coal Stoker. Neat Garden with fenced back yard. THIS IS GOOD VALUE.
MRS. ELLIOTT,
EV 5-9693 or EV 5-2481.

IMMACULATE EXCEPTIONAL VALUE
$1500 DOWN

This 3-Bedroom bungalow has been exceptionally well cared for throughout. It's 12 yrs. and is absolutely spotless. Living room and Hall floors covered with quality carpeting. Very bright Cabinet Electric Kitchen. Main floor Utility plumbed, wired for Auto. Washer and Dryer. Very few steps down to part Basement, OOM Heating. Easy to maintain. Level Lot, separate Garage. Excellent Value at $19,900, monthly payments, including Taxes $99. Dial 385-2481 or 388-6425. Ask for
ED JUPP

BLENKINSOP WAY
$8,950 FULL PRICE

Spotless 4-rm. bungalow with basement and pkge. unit Oil Heat, Garage and extra room in Barrel. Duroid roof. Large fenced Garden with several fruit trees, berries, and ground all prepared for vegetables. Not to be missed. Just look. Please call Mr. Cashmore, EV 5-2481, or any of our representatives.

RIGHT ON THE WATERFRONT
1803 HOLLYWOOD CRES.
"Spanish Castle" Style
"Home with the Cannon"

This outstanding, really different home gives an and promenade views that cannot be equalled. Has raised the admiration, envy and curiosity of passersby for years. It needs a new active owner with initiative and foresight, because it requires work to restore it to the majority it deserves and warrants. Would make a showplace guest or tourist home. The in-line living-dining rooms are 36 feet long with a huge granite fireplace, and painted murals all around. A real man's den with fireplace. Leaded doors and windows all around with a fine view solarium off dining room. Kitchen has older style built-in cupboards and separate breakfast nook. The bathroom has ceramic tile on floor and walls with separate enclosed shower. 3 good-size bedrooms down and 2 up, with walk-in closets and outside balconies up. Full cement basement—oil hot water heat—double garage with steel overhead doors. Price has been lowered from $25,000 to $23,000
BUT
Open to offers because of renovations needed.
EXCLUSIVE—BY APPOINTMENT ONLY
FOR PERSONAL SERVICE IN YOUR INTERESTS ask for
X X X X X X
ERNIE WEED
385-9765
X X X X X X
FAIRFIELD REALTY
328 COOK STREET

X X X X X X X X X X X X
HIGH ON A HILL IN THE CITY
ONLY $1,500 DOWN
Balance on easy terms. YOU CAN'T FIND A BETTER DEAL than this neat and spotless, full-basement bungalow! It features a cozy living room, a PANORAMIC VIEW, a bright and cheerful kitchen with dining area, 2 or 3 bedrooms, 4-pce. bath and a high basement with OOM perimeter heat. Located on a QUIET DEAD-END STREET, close to all conveniences.
FULL PRICE $21,600
Hurry, this won't last! Exclusive with R. Hogan of Newstead Realty Ltd., EV 2-2337 (24-hr. service). Eves. EV 5-8985.
X X X X X X X X X X X X

VICTORIA REALTY LIMITED
726 View Street EV 2-9145

4 BEDROOMS—NEW LOW DOWN PAYMENT

Make an offer on your down payment on this home. Extra large living-dining rooms, bright, spacious kitchen with nook. 4 good bedrooms, two bathrooms. Area for rumpus room. Carport and sundeck. This is the best value in town at only $16,900. Your terms may suit the vendor. Will consider trades. Call R. O. Ney, EV 4-5466, or W. McMahon, GR 7-3468, office EV 2-9145.

150 HOUSES FOR SALE

MONTREAL TRUST
1061 Fort St. 386-2111

HIGH QUADRA

Really outstanding 3-bedroom bungalow situated on quiet street. Large living room with fireplace. Dining area. Large kitchen, full basement, oil heat. Large lot fully landscaped. Excellent value. Only $2,000 down. Open to offers.
Call STAN PERKINS, 477-1422

SECLUDED OCEAN VIEW

Beautiful 4-bedroom family home right on ocean frontage. Can walk to beach. Very large living room with fireplace. Wonderful ocean view from living room. Three bathrooms, rumpus room with fireplace, excellent landscaped grounds. Double carport. Terms arranged. For further details
Call STAN PERKINS, 477-1422

TO BE SURE

The investment you are planning to buy is SOUND, whether it be an APARTMENT or other property, first contact a Montreal Trust Company member who has had considerable experience in the investment field.
Call JACK W. B. WATSON
GR 9-6831

WANTED

Fairfield, Oak Bay or Gordon Head —CASH. Two-bedroom home at realistic price. Basement or concrete slab.
Call J. W. B. WATSON.

INVESTMENT OPPORTUNITY

Close-in substantial home. Could be three large suites or nursing home. Seven bedrooms, three bathrooms. High cement basement with auto oil heat. New copper piping and wiring. Separate garage. Full price only $14,500 with terms.
Call JOHN WATSON, 477-1877

FANTASTIC

Is the only way you can describe the sea view from this executive-type, family home. Four bedrooms, large living room, separate dining room and den, dream kitchen with utility off. Automatic hot-water heat. Take full advantage of the pleasures of living in Victoria. Full price only $21,500. For details
Call JOHN WATSON, 477-1877

UPLANDS SLOPE

Very nice 2-bedroom bungalow for sale. Admiralty suited for retiring couple or small family group. Well worth your inspection and priced to sell at $

BIG GEORGE! By Virgil Partch

"Evening, men — I thought we'd play for higher stakes tonight."

150 HOUSES FOR SALE

A. BERNARD & CO. LTD.
653 Fort Street EV 4-2135

SOUTH OAK BAY
Immaculate 3-bedrm. family home in prestige district. Liv. rm. 17x24 with fireplace, loungeset, etc., elec. kitchen with large dining area, 4-pce. Pembroke bathrm. tiled. Full high basmt. Auto. oil hot air heating. Sep. garage. $3,000 will handle.
Full Price $13,950
D. Gicker, EV 4-6835, GR 3-4501.

HIGH QUADRA
Four bedrms, den, lounge, 2 baths, ½ landscaped acre with view over Olympics. Tudor style, fully modern and elegant. No drive-by information. See picture No. 149 in Broad Street window.
$16,950
Gordon Scherck,
EV 4-[illegible], EV 2-6268.

BLENKINSOP AREA
Comfortable and attractive 3-bedrm bungalow. Package oil heat, sep. garage. Excellent location. IDEAL RETIREMENT HOME. TERMS AVAILABLE.
$11,800

THE ULTIMATE
In an Oak Bay residence if it fits your needs for size—about 2,300 square feet of modern, luxurious living space.
Some of the features are:
1. About an acre of parklike grounds in a most desirable quiet location.
2. Over 100 feet of seafrontage.
3. An unusually well-designed, well-built, well-insulated home—built by a contractor for his own use and enjoyment.
4. Luxurious wall-to-wall carpeting in hall, in beautiful big LR and DR.
5. Handsome windows to take advantage of the views.
6. Large super de luxe but dignified kitchen with a large, attractive dining nook.
7. Large, comfortable, panelled den with fireplace.
8. Two beautiful bedrooms with extra built-in features.
9. Three bathrooms.
10. Very modern laundry room.
11. Over 900 sq. ft. of finished basement space, a handsome rumpus room.
12. An oversize oil heating plant.
13. Two-car garage.
Good Value at $53,000
Let me arrange to show you this beautiful and functional home, call Sam Francis, EV 2-3383, EV 4-6625.

BYRON PRICE
1314 Quadra Street

3 BEDRMS—2 BATHRMS ONLY $17,950
Ever popular split-level bungalow of white siding and brick plus snake roof. In near new condition with parquet floors, big 23-ft. living room plus dining L. Built-in oven and plate in kitchen. 6¼% mtge. Can be bought with modest down payment. Call J. Murdoch, EV 2-2390.

"HIGH QUADRA" 3-BEDRM RANCHER $1,350 DOWN
A lovely new rancher on a quiet street, country atmosphere. Lge LR with picture window. A spacious kitchen. Utility rm off bathrm. Storage or workrm adjacent to carport. 3 lge bedrms with louvered sliding door closets. A real good buy at $12,950. Phone VICTOR WONG, EV 5-2436 or GR 9-6580.

PROFESSIONALLY LANDSCAPED
If you have a desire for trees and shrubs, you'll like this home setting. This 3-bedrm split level features large LR with panelled wall, slate fireplace with raised hearth; new carpets throughout. Imagine a kitchen complete with oven and plates, vent and fan, plus an expensive G.E. wall refrigerator—this home has it. Garage, sundeck, patio front and rear. Asking price $25,900. Call Ted Murray or N. Krienke, EV 5-2480 (anytime).

C. N. MONTAGUE CO. LTD.
1029 Blanshard at Fort EV 4-9310

UPLANDS NEAR UVIC
Custom built 1945, a spacious and most attractive five-room stucco bungalow. Hot water heating. A third bedroom if required with sundeck could easily be constructed without detracting from the beauty of this architect designed home. It's in new condition throughout. Kitchen modernized (Youngstown). Range and refrig. included. Extra plumbing, washer, dryer in basement. A large lot with many shrubs, etc., sprinkler system. Price $23,500. Mr. Metts, EV 4-9818, EV 4-3406. Exclusive.

$9950
NET 1964 TAXES $331!
Smart, 4-year-old, 2-bedroom, two tone stucco rancher, on quiet Colwood cul-de-sac. Living room, dinette, electric cabinet kitchen, plus family room. Carport, tool house. Oil O-Matic. Landscaped, fenced. No steps. Near bus, etc. Ruth E. Hutcheon, EV 4-9319 or GR 9-[illegible].

FINANCIAL SURVEY LIMITED
1324 Government Street
EV 4-8303

MARIGOLD AREA
A starter home for folks with small children, on a no-through street. Large fenced lot, no basement stairs to climb. Three bedrms, large living-dining and kitchen, utility rm plumbed for auto washer; heavy wiring. A cosy home for $1,000 with monthly payments of $65. Call G. M. Stuart, 479-3407 or 384-9305.

NEAR JUBILEE HOSP.
$700 DOWN
Attractive 2-bedrm. bung. Lge. liv. rm., good size cab. kit., dining area. No base. Low taxes. Property fenced. Oil range and heater included. Full price $6,950. Bal. $75 per mo. incl. taxes. Stan Hyland, EV 4-9265; EV 3-8320. Must be shown by appointment.

VALUABLE ESTATE PROPERTY
Beacon Hill Park Area
Corner Heywood and Rupert
Offers to purchase will be received up to 12 noon March 16, 1965. The highest or any offer not necessarily accepted.
Viewing by appointment only.
THE CANADA TRUST COMPANY
630 View St. EV 2-8111

$14,700. ON CARNARVON STREET, close to shopping and bus. Ideal retirement area. 3-bedroom, 3-year-old stucco bungalow with full basement and drive-in garage. Popular location where homes maintain their value. Owner will consider reasonable cash offers or will give good terms. Another well-priced exclusive with Jay Rogers, EV 4-6321. Hagar & Swayne Ltd. Usual courtesy to other agents.

$1,300 DOWN
DRIVE BY 1672 CEDAR AVENUE. VERY NICE 3-BEDROOM HOME. LR, DR, FULL BSMT. VACANT. C. MALLETT, EV 2-2157 ANYTIME. WESTERN HOMES LTD.

[illegible] — SHELBOURNE area. 2 years old, well-built, 3 bedrooms, basement suite. Close to schools, churches, bus, shopping. $17,900. Princip only. 477-6155.

OAK BAY SOUTH. $1,000 DOWN, 2-storey family home. 3 bedrooms. Full basement. Oil furnace, new wiring. Large lot. Must be sold. 385-9237.

3-BEDROOM HOUSE, 2 MINUTES from sea and shopping, quiet street. Low down payment. Victoria Press, Box 453.

FOR CHEAPER TAXES AND better living, see Grant & Jenkins at Sangford. GR 3-1729.

PRIVATE SALE—SEAVIEW HOME in Uplands. Principals only. $45,000. EV 2-4290.

B.C. LAND & Insurance Agency Ltd.
922 GOVERNMENT STREET

COSY LITTLE OAK BAY BUNGALOW
2162 EPWORTH
Just a step from stores, transportation and all conveniences. This warm and compact, two-bedroom home has a full basement and has been completely modernized. Half cash will handle. Phone for appointment. $10,300 full price.
388-5625 Len Cook 382-7777

WATERFRONT UPLANDS
Lovely seafront home consisting of large living room, dining room, 5-year kitchen, 2 bedrooms and a den. Full cement basement with extra rooms. Easily kept grounds. 2-car accommodation.
Price $53,000
Call Pat Hope, 388-6336 anytime

CITY—CLOSE IN IMMACULATE
Excellent 3-room stucco bungalow. Pleasant living room with open fireplace, dinette, electric cabinet kitchen with breakfast area, 4-piece bathroom and two bedrooms. Full basement, drive-in garage, oil furnace and small finished room. Nice landscaped lot. Exclusive listing. Price $12,000.
Call Mr. Hope, 388-6336 anytime

N.H.A.—2½ YRS. OLD
This well-built home is close to school, shops and transportation. Large 6¼% loan at $101 per month including taxes. Two bedrooms on main floor and one room finished in basement. Sundeck over carport, and large lot with trees front and back. Living room is 16'x18' and kitchen with dinette is large and bright. Well-built fireplace in living room.
FULL PRICE $15,750
Call 388-5595 (day or night)
Ask for George McConnell.

4 SUITES $1500 DOWN
All suites are self-contained. Full cement basement. Coal and wood furnace. Gas ranges in all suites. Separate gas and power meters. Located in city just off Gorge Road. Full price only $19,900. Balance at $70.00 per month. All suites rented.
Call 388-5595 anytime
Ask for George McConnell

SLEGG BROS. CONST. LTD.
656-1125 386-2973

THE STEVEN
Save $$$! winter bonus. 1126 sq. ft. which contains three bedrooms, "L"-shaped dining-living room, a large kitchen with attractive birch cabinets.
Carport, sundeck, blacktop and legal fees included in the price of $17,950, down payment as low as $1,950, monthly payments $116 P.I.T.
Other homes under construction. For particulars phone evenings 386-6690 —383-3450—656-2801.

1 ACRE — 1400 SQ FT CEDAR HILL $18,900
Gracious entrance and living room, separate dining room, large kitchen with nook, 2 bedrooms (could be additional and roughed in plumbing in basement). Oil hot water heat. Secluded patio overlooks pools. Flowering shrubs and gardens, attached garage. This quality built home and property offers quiet and exclusive close to town.
GRAY LORENZEN 652-3400
Colony Home Sales. 386-6321

5 BEDROOM FAMILY HOME
Homes of this size and in this price range are always hard to find. See this one now—it won't last. 2 bedrooms on the main floor and 3 up. 25x15' living room with fireplace. Full basement with oil hot water heating. Drive-in garage and copper plumbing. Immaculate condition.
Asking Price $13,900
with $2,900 down. Monthly payments only $80 per month. Call Ellwood Nault now at EV 2-8117 or 386-6180.
Newstead Realty Ltd.

!! LOOK !!
MOD.—3-BR.—BSMT. ONLY $12,950
In the popular Shelbourne Plaza area. Full basmt with drive-in garage and rumpus room. Sonaclous, separate living room. Fenced back lawn. Buy at far less than replacement cost. On sewer and near all conveniences.
DON'T HESITATE — SEE IT NOW!
Call D. Tregear, 477-1555
University Realty Ltd.

COLONIAL HOME
QUICK POSSESSION
Modern 3 bedrms, 2 bathrms, complete kit with built-in range. Full bsmt. Immaculate throughout. Landscaped, chain link fence. Price $18,900.
C. H. HOLLAND REAL ESTATE
621 View. EV 5-1904, EV 4-7688

DEAN HEIGHTS
LR with fireplace, TV room, family-size kitchen, separate dining room, 3 bedrms and one in full cement basement, oil-o-matic heat, double lot. $15,900. 388-6315. Principals only.

$2,000 down — Fairfield, 2-bedroom stucco. Basement, wood and coal furnace. Fireplace. COMPACT and neat. CLEAR TITLE. Price $8,950, open to offers. McCandless Realty, 830 Fort. EV 3-6111, Eves EV 4-1055 or EV 2-3370.

OFF CAREY ROAD—FOR RETIREMENT, 2-BR home. LR with FP. Large kitchen with glass doors opening onto sundeck. Good value at $13,800. Call Betty McElroy, Colony Home Sales, 386-6321 anytime.

$1,000 DOWN
Glen Lake — 3 bedrooms, dining room, large living room, fireplace, full basement. Less than a year old. Full price $13,900. 478-3068.

$500 DOWN
Alderwood Crescent Lot
Build to Suit
J. McLaren Construction. 385-5690

2-BEDROOM HOUSE, 1.1 ACRES. 3427 Happy Valley Rd. GR 9-6838

2525 HENDERSON, NEW, 3 BEDrooms, 2 baths. 477-4621.

BY BUILDER—NEW 3-BEDROOM home in good location. GR 7-1781.

729 DAISY—NEW 4-ROOM BUNgalow. 388-4108.

150 HOUSES FOR SALE

MATCH THIS
1M-YEAR-OLD, 3-BEDROOM HOME
Living room and dining room, 4-piece bath with a modern electric kitchen. Full basement with a drive-in garage. Lot 70'x120'. Full Price $11,500. Location 1408 Pierce Crescent. Call Don Graber, 386-3708, or Don Robertson, 383-6297. Victoria Realty Ltd., EV 2-8146.

NO CASH NEEDED
If you have enough equity in your present home
TO TRADE
in on a new home. GR 7-1608.
Gilmour Const Ltd.

BY OWNER — GRACIOUS FAMILY home built of solid stone. 20 fruit trees, lovely garden. 3 bedrms. 3 fireplaces, 2 bathrooms, dining room, bsmt, auto sizker. $1,500 down, bal. at $100 p.m. 384-3171.

151 COUNTRY HOMES AND PROPERTIES

BEAUTIFUL BRENTWOOD NEAR THE SEA
Boat building business on seafront. Apartment above. Extra land. Shop fully equipped. Ways for large and small cruisers. $45,000.
2 good seafront lots. $7,500 each. Good value.
Seafront, 6-room basement home. Large lot, boathouse, slip. Low price $19,500. Clear title.
New seaview, 6-room, basement bungalow. Very good value. $16,500, less $300 winter work program.
2 lower priced homes. $500 down, balance as rent.
16 large choice lots. Some beautiful sea view.
Land, Land, Land No. We still have some available.
BRENTWOOD PROPERTIES LTD.
7180 West Saanich Rd., next to laundromat, Brentwood Bay. 652-1141

RETIREMENT BUNGALOW 1½ ACRES
SNOW WHITE bungalow that has EXCELLENT living room with BRICK FIREPLACE and RAISED HEARTH. Bright, SUNNY kitchen with eating area and pleasant view. Two bedrooms, utility room with AUTOMATIC WASHER installations and as a SPECIAL BONUS, a screened sleeping cabin lined with PINE. Garage, poultry house and other buildings AS WELL. COMBINE this with FRUIT TREES, shrubs and FLOWERS GALORE for a PERFECT setting. Priced reasonable and terms available. DON ROBERTSON, 383-6297, Victoria Realty Ltd., 382-8145.

WE HAVE A GOOD SELECTION of ½-acre V.L.A. lots available from $2,600 while they last.

GORDON HULME LTD.
• Sidney • Peninsula • Islands
OPEN MONDAY TO SATURDAY
Sidney (By the Bus Depot). 656-1134.

Nature Lovers—Saltair!
$300 dn. will buy beautiful ½-acre lots in treed setting (cleared and ready for building) only ¼ block from enclosed beach, directly across from Salt Spring Island. This is good—Call Action Rlty., 6072 Main St., Vancouver, B.C. c/o Mr. Divoky.

VIEW—SECLUSION
The ultimate in seclusion with excellent view of Gulf Islands, Saanichton. Two acres treed property with superior architect-designed home. Quality property at this price, $29,500. Call Mr. Hamilton, GR 7-1360, F. N. Cabeldu Ltd.

Your Brentwood Realtor
Price Davies Agencies
652-1412 652-1468

152 WATERFRONT PROPERTIES

"A" FRAME SHAWNIGAN LAKE WATERFRONT
Nestled among the trees, right on the water, this beautiful cabin is a vacationer's dream. Comprising large combination living room and kitchen on main floor, with bedroom alcove—3-piece bathroom—6-ft. by 28-ft. sundeck on the lake—excellent swim float approx. 3 ft. by 17 ft.—boat storage. Fridge, electric stove and some furnishings included—electric heat and hot water. Plus one room cabin. Full Price
$9,950.00
Approx. $3,000 cash required to handle. See this now by contacting Eric Day or K. Howard, of Pemberton Holmes Ltd., at EV 4-8128.

BEAUTIFUL SEA VIEW LOT
Overlooking Cordova Bay
100 ft. frontage, only
$8,900

1 ONLY SEAFRONT LOT
Sandy Beach, 70x200
$7,500
We have Others. Call
EV 4-8128 or EV 5-0795
Archie Green at
Pemberton, Holmes Ltd.

YOUR OWN RIVIERA
Buy and build on this beautiful acre lot and watch the boating world go by. 117 ft of waterfront on Dolphin Road, just east of Swartz Bay Ferry Terminal. Only one like this. Act fast and phone now. $17,500. FRANK WILLS, EV 2-4255, J. H. Whitlome & Co. Ltd.

2 ACRES, SASEENOS
A two-bedroom home with good possibilities on this beautiful view property. Your own beach. Heavily wooded. Full price $13,900. Terms. Allan Kleaman, home EV 2-4080. RANDALLS LTD., EV 4-8109.

EAST SOOKE—LARGE WATERfront with Parabode cottage unfinished. Sell whole or part. Reasonable. EV 5-0297 eves.

153 WANTED TO BUY HOUSES

BEFORE YOU LIST, PHONE (without obligation) and have us give you our "MARKET EVALUATION" of your home. "Home Selling" from a woman's point of view, IS OUR BUSINESS!
Colony Home Sales Ltd. 386-6321

NO IFS, ANDS OR BUTS—I WILL make a cash offer on your RENTABLE home regardless of condition or location. Phone my agent, Mr. Hodgson at EV 5-8563 or EV 2-8117 today for fast action. Newstead Realty Ltd.

I WILL BUY YOUR 2 OR 3-BEDroom home immediately for cash, if it's suitable for rental purposes. For fast action call my agent, Ellwood Nault of Newstead Realty Ltd., EV 2-8117 anytime.

WANTED
Older 3 or 4-bedroom home. Close to schools and stores. Good cash payment. Call Joyce Neill, EV 2-8117, Newstead Realty Ltd.

GOOD 3-BEDROOM, BASEMENT bungalow. $1,000 down. EV 6-1045.

153 WANTED TO BUY HOUSES

2 PRAIRIE COUPLES
WANTED IMMEDIATELY FOR THESE PEOPLE WHO HAVE JUST ARRIVED IN TOWN, NEW OR OLDER 2- OR 3-BEDROOM HOMES. THEY ARE LIVING IN AN AUTO COURT AND MUST LOCATE QUICKLY. CALL NOW FOR IMMEDIATE INSPECTION. TOM MOORE, WESTERN HOMES LTD. EV 2-3157 ANYTIME.

$15,000 CASH
MANITOBA COUPLE . . . desire 3-room bungalow (dining room) in a good area.
ALSO . . . Mr. Fix-It wants a house to "doll up," around $9,000.
A FAMILY WANTS . . . a 3 or 4-bedroom older house with basement on large lot out of town. Price about $15,000. Please call if yours is for sale. MR. VINING, EV 2-3161, res. GR 9-3786; c/o Harry Foster Ltd.

WANTED LANSDOWNE HEIGHTS $25,000—$35,000
I have a client who requires an executive 3-4-bedroom home with at least 2,000 sq ft. Please call DICK JAMES, EV 5-3461.
Swinerton, Stewart Clark Ltd.

EXECUTIVE HOME
Wanted for occupancy June 30, for junior executive now renting. Modern or good older three-bedroom home with basement. Oak Bay, Ten Mile Point, Gordon Head or similar district. Priced to $23,000 cash.
P. G. JACKSON REAL ESTATE
631 Fort Street EV 2-6952 anytime

MT. TOLMIE VIEW PROPERTY!
3 BEDRMS WITH BASEMENT
$30,000 TO $30,000
LEACH & SPARKS LTD.
EV 3-4117

WANTED — 2-BEDROOM BUNGAlow, on or near bus line, for retired couple. Must be in good condition. Cash. If you have something suitable, please phone EV 4-9877 anytime. S. Hargraves, Rest Estate.

CASH CLIENTS
will pay all cash or cash to mortgage for your 2 or 3-bedrm home, with basement if possible. Call Victor Wong, EV 5-2450 or GR 9-6569.
Byron Price, 1314 Quadra Street

WANTED—FAIRFIELD
3 or 4-bedroom bungalow URGENTLY REQUIRED. Please call Mr. LEN WRIGHT, EV 2-2191, residence GR 7-1680. Harry Foster Ltd.

WANTED, GOOD FAMILY HOME, Fairfield district. At least 3 bedrms and basement. $10,000-$15,000. Ph. C. H. Holland, Realtor, EV 4-7688 or EV 5-0904.

WANTED — MODERN TWO-BEDroom home with oil heat—any good district. All cash. Occupancy April 15. A. Kleeman, home EV 2-4080; RANDALLS LTD., EV 4-8109.

WANTED — 3-BEDROOM HOUSE with rumpus room or den. Oak Bay or Fairfield preferred. Up to $3,000 down. Phone EV 5-3910.

ANXIOUS BUYER REQUIRES clean, 2-bedrm home near shopping and bus. Call J. Moore, 386-2988. Island Homes Ltd.

HAVE 1st MORTGAGE OF $7,000 payable monthly at $70 and cash for house, preferably in need of repair. EV 4-[illegible].

154 PROPERTY FOR SALE

SLEGG BROTHERS CONST. LTD.
656-1125 386-2973

Esquimalt, Glengarry Place, 80'x131' $3,600
Cedar Hill Road $3,100
Searidge Drive, sea view $4,100
Hodgson Place "Pleasant" $2,500
Quadra Street, 80' frontage $2,500
Quadra and Kenneth, ½ acre, VLA $3,600
Spruce wood, 60x120 ..... $2,950
Cedarwood, 60x120 ..... $2,950
Emard Terrace, ¾-acre, sea view $5,200
Saaneview and Rideau, Sidney, $1,800
Mainwaring, Experimental Farm $3,900
Emerald Close, 4 lots left, each $3,400

Maryland Drive Lots, 75'x120' $600 down — $25 per month
Direct Enquiries to
386-6890 (eves) 383-5198
Phil Street Grant Marcus
Bill Knowles. 656-2801

BUILDING THOUGHTS?
Choice 60'x250' Langford lot with comfortable cabin approx 600 sq ft to live in while you build. Cement foundation 20'x30' (reg crawl space) ready with just and sub-flooring lumber on hand, plus 2 sets of plans. Don't forget——lawn and septic tank are already in. Be sure and see this investment and building opportunity today. Terms—$2,200 dn, bal $31.39 per mo incl P.I., int at 7¼%. Full price only $2,900.
J. F. Finlayson, 383-3438, 24 hours
P. R. Brown & Sons Ltd.

GORDON HEAD The Buy of the Year
18 acres of level land suitable for excellent sub-division. Price $66,000. View by appointment. Guy Seymour, EV 4-6618, GR 9-4056.
C. N. Montague Co.

BEAT INFLATION LOT PRICES ARE RISING
Buy this ½-acre treed lot as an investment. Generous terms. R. O. Ney, EV 4-5408, or W. McMahon, GR 7-1455. Victoria Realty, EV 3-9145.

PANORAMIC SEA VIEW
OVERLOOKING CORDOVA
Drive out yourself to see these unparalleled building suites. Your choice at $5,500. Find Wesley Rd. on your map; drive north on Wesley almost to the end, where on your right you will see a curved road turn off—this is Catalina Crescent. Obtain further details from Mr. L. Thomas at Douglas Hawkes Ltd., 384-7128, res. 479-6582.

APARTMENT SITE
Fairfield, Cook St. You will have to hurry for this one. Very scarce. Room to build 21 or possibly 22 suites. Phone now, full price $37,500. Call K. Wright, EV 2-8476, or Harold Ware, EV 2-4481—or office Victoria Realty Ltd., EV 2-8146.

TURGOOSE POINT — GOOD SEAview lot, easy beach access, beautiful level homesite, on water. Only $3,200.
ESQUIMALT — Commercial lot — prime building site, suitable for apartment. Road access front and rear. Priced at only $7,000.
Call Frank G. Newton,
477-1555 anytime
University Realty Ltd.

BEAUTIFUL BRENTWOOD QUIET LOCATION
If you have decided to build here are two nicely treed lots, each 75x120, with water line at door. Just may be what you are looking for. All new homes close. $2,100 each. J. M. Taylor, 386-5388; eves. 384-8002. B.C. Land.

LOTS, 70'x112', $300 DOWN PAYment with easy terms. Opposite Shell Harbour, serviced, Sidney water, level, good garden soil, good drainage. Ready to build. Facing Rest Haven Drive. Total price $2,100. 656-1910.

Lake District—$2,300. Build among new homes with seclusion. Lot 75x122. 4720 Rosehill. Call H. Atkey, 385-6365, or W. Ravenhill at 382-9808.

C. G. Heisterman & Co. Ltd.
1171 Blanshard Street 383-4161

ARMORE
By owner, nearly 3 level wooded acres, 130 ft. frontage on Bradley Dyne Rd., and over 600 ft. frontage on gravelled roads. $3,000. Terms would be considered. Brock, 652-2067.

TREED LOT
Colwood — 75' x 132'. Asking $3,200. Builders' terms would be considered. Call Ellwood Nault, EV 2-8117 or 386-6180. Newstead Realty Ltd.

1.54 ACRE BLOCK FOR SALE. Good view. Must be cash. $30,000 net. Phone or call 780 Cordova Bay Rd., 656-5129.

2 CHOICE HOME SITES
One ½ acre treed lot and one just under ½ acre. Both in excellent locations in Gordon Head. 477-8573.

SAANICH LOT ON SEWER. 72x130. High Cheaterton Rd. $8,000. EV 3-7729

FOUR CLEARED LOTS, CLOSE IN. 652-1812.

155 PROPERTY WANTED

CASH FOR YOUR ACREAGE OR LOTS
We promise business if the price is right. Phone Kasapi Construction, 386-6191.

WANTED BUILDING LOTS AND ACREAGE. CALL E. J. BUTLER, EV 5-4108, ANYTIME.
OLYMPIC HOMES LTD.

SEWERED LOTS! BY
FRASER CONSTRUCTION LTD.
LEN WARDLE, 385-6198.

SAANICH SEWERED LOTS
GILMOUR CONST GR 7-1608

156 ACREAGE FOR SALE AND WANTED

WANTED
ACREAGES! SUBURBAN PROPERTIES AND FARMS. I HAVE CLIENTS WAITING FOR THESE SPECIFIC PROPERTIES. I SPECIALIZE IN SUBURBAN SALES. PLEASE CALL ROY McGILLIVRAY 386-4294 OR EV 5-0867
MOREY & JOHNSTONE LTD.

QUICK SERVICE
WANTED—developed and undeveloped acreages—lots—farms—country properties and homes—large or small. Call GEORGE CHAN at EV 5-6741 or Res. EV 2-9416 or FRED BERGMAN at EV 5-6741. Northwestern Securities Ltd.

CHOICE ACRES
On 4½-mile circle, 2 acres, spring, $2,200, and 6.3 acres (adjacent) with well and barn—$9,000. Very good terms. Really lovely land and location. Call GEORGE CHAN or FRANK RICHARDSON at EV 5-6741. Northwestern Securities Ltd.

VALUABLE 3.64 ACRES
Over 3½ acres with approximately 207 frontage on Glanford Avenue. Ideal for commercial-recreation development. Full price $16,000. Full details from Herb Hodgson EV 2-2101, residence EV 2-3095. Harry Foster Ltd.

16.8 ACRES
CHERRY POINT
Just over the Malahat, level, light bush, easily cleared. $8,000. Please call Jay Rogers, EV 4-6531, Hagar & Swayne Ltd.

21.5 CLEARED AND LEVEL ACRES in Central Saanich fronting on two main roads. City water. Victoria Press, Box 462.

Wanted—Acreage in
Rusty Feltham area. GR 7-1608.
Gilmour Construction.

CASH FOR ACREAGE ADJACENT to sewer. Kasapi Const. 386-6191.

NOTICE TO CREDITORS
In the Matter of the Estate of HARRY JAMES BEVAN, Deceased, late of 30 Douglas Street, Victoria, B.C.
NOTICE IS HEREBY GIVEN that creditors and others having claims against the Estate of the above-named Deceased are hereby required to send them to the National Trust Company, Limited, 1280 Douglas Street, Victoria, B.C., before the 1st day of April, A.D. 1965, after which date the Administrator will distribute the said Estate among the parties entitled thereto, having regard only to the claims of which it then has notice.
NATIONAL TRUST COMPANY, LIMITED,
Administrator.
By its Solicitors,
Messrs. Pearlman & Lindholm,
Barristers and Solicitors,
1205 Broad Street,
VICTORIA, B.C.

NOTICE TO CREDITORS
IN THE MATTER OF THE ESTATE OF HAROLD WHITEWAY ALEXANDER, late of 1567 Rockland Avenue, Victoria, British Columbia, deceased.
NOTICE IS HEREBY GIVEN that creditors and others having claims against the estate of the above-named deceased are hereby required to send them to the undersigned executors at 404 Central Building, 630 View Street, Victoria, B.C., before the 26th day of March, 1965, after which date the executors will distribute the assets of the said deceased amongst the parties entitled thereto, having regard only to the claims of which they then have notice.
DATED at Victoria, B.C., this 15th day of February, 1965.
Arthur Henry Alexander and
Elsie Alexander, Executors.
By their solicitors,
Messrs. Copeman, Henderson & McMillan,
Victoria, B.C.

NOTICE TO CREDITORS
IN THE MATTER OF THE ESTATE OF CHARLES JOHN DEACON, DECEASED, late of 2885 Leigh Road, Langford, B.C.
NOTICE IS HEREBY GIVEN that creditors and others having claims against the estate of the above deceased are hereby required to send them to the undersigned Solicitors for the Executor, 302—612 View Street, Victoria, B.C., before the 2nd day of April, A.D. 1965, after which date the Executor will distribute the said estate among the parties entitled thereto, having regard only to the claims of which he then has notice.
MESSRS. HORNE, COUPAR, MacMINN & ROBERTS,
Solicitors for the Executor.

NOTICE TO CREDITORS
IN THE MATTER of the estate of Alfred Thomas Penborwood, late of 831 Tulip Avenue, Victoria, B.C., Deceased.
NOTICE IS HEREBY GIVEN that creditors and others having claims against the estate of the above named deceased are hereby required to send them to the undersigned Executor at P.O. Box 580, Victoria, B.C., before the 27th day of March, A.D., 1965, after which date the Executor will distribute the said estate amongst the parties entitled thereto, having regard only to the claims of which it then has notice.
THE ROYAL TRUST COMPANY,
Executor,
By its Solicitors,
Messrs. Horne, Coupar,
MacMinn & Roberts.

NOTICE TO CREDITORS
Estate of MARGARET AGNES DOW, also known as MARIE TERESA DOW.
Notice is hereby given that creditors and others having claims against the estate of the above-named deceased, who died at Victoria, B.C., on 13th January, 1965, are hereby requested to send them, properly verified by Statutory Declaration, to the undersigned at 302 Royal Trust Building, Victoria, B.C., before the 27th day of March, A.D. 1965, after which date the Administrator will distribute the said estate among the parties entitled thereto, having regard only to the claims of which he then has notice.
And all persons indebted to the said estate are required to pay their indebtedness to said Administrator forthwith.
Dated at Victoria, B.C., this 19th day of February, 1965.
Official Administrator for
County of Victoria.

NOTICE TO CREDITORS
Estate of STANKO J. LAZOVITCH
Notice is hereby given that creditors and others having claims against the estate of the above-named deceased, who died at Victoria, B.C., on August 3rd, 1930, are hereby requested to send them, properly verified by statutory Declaration, to the undersigned at 302 Royal Trust Building, Victoria, B.C., before the 27th day of March, A.D. 1965, after which date the Administrator will distribute the said estate among the parties entitled thereto, having regard only to the claims of which he then has notice.
And all persons indebted to the said estate are required to pay their indebtedness to said Administrator forthwith.
Dated at Victoria, B.C., this 19th day of February, 1965.
Official Administrator for
County of Victoria.

CORPORATION OF THE CITY OF VICTORIA
TENDERS FOR STORM DRAIN
SEALED Tenders will be received by the City Clerk, City Hall, Victoria, B.C., up until noon on Thursday, March 25th, 1965, for the construction of approximately 900 feet of 42" diameter precast concrete storm drain with 3 manholes and outfall into James Bay. Maximum depth of invert—28 feet. Work to be completed by May 1, 1965.
Specifications and further documents may be obtained by mail or directly from the office of the City Engineer.
Each tender to be accompanied by a bid bond or a certified deposit cheque equal to 10% of the amount of tender submitted, made payable to the City Treasurer and enclosed in a sealed envelope marked "Tender for Douglas and Belleville St. Storm Drain."
The lowest or any tender will not necessarily be accepted.
G. F. SHARPE,
City Purchasing Agent.
City Hall, Victoria, B.C.,
March 1st, 1965.

158 FARMS FOR SALE AND WANTED

30 ACRES
In this fertile valley, mostly open land, with lge 11-yr-old bungalow. Full bsmt, good-size barn, cement floor and fully fenced. For the horse lover, this is it. Substantial cash down at $42,000. Call FRED BERGMAN or GEORGE CHAN at EV 5-6741. Northwestern Securities Ltd.

WANTED
METCHOSIN OR CENT. SAANICH
Older style home of LR, DR, 3 bedrms, basement, on 10 acres or more, with suitable pasturage for horses. Some additional wooded area for riding or close proximity to an area where riding can be enjoyed is desirable. Stable, barn or other outbuildings suitable for conversion to box stalls also required. My clients will pay approximately $25,000.
If your property closely meets the above requirements and you wish to sell please call Mr. Gorely of F. N. Cabeldu Ltd., EV 3-7174 or residence GR 7-6732.

159 GULF ISLANDS PROPERTIES

SALT SPRING ISLAND
Prompt, convenient real estate service available for Salt Spring and the other Gulf Islands, through DOUGLAS HAWKES LTD., 817-A Fort Street. Please contact Howard Byron, telephone 384-7128 (or res., Ganges 537-2264).

IF
YOU
DON'T
NEED IT—
SELL IT!
WITH
A
CLASSIFIED
AD
IN
YOUR
DAILY
NEWSPAPERS

NOTICE TO CREDITORS
IN THE MATTER of the Estate of EMILY MARY JOHNSTONE, late of 8060 McPhail Road, Saanichton, B.C., DECEASED.
NOTICE IS HEREBY GIVEN that creditors and others having claims against the estate of the above-named are hereby required to send them to the undersigned Executors at P.O. Box 580, Victoria, B.C., before the 2nd day of April, 1965, after which date the Executors will distribute the said estate amongst the persons entitled thereto, having regard only to the claims of which they shall have received notice.
THE ROYAL TRUST COMPANY and DONALD JAMES LAWSON,
Executors,
by Crease & Company, their solicitors.

NOTICE TO CREDITORS
LENA DIMINYATZ, formerly of 1519 Rockland Avenue, Victoria, B.C., Deceased.
NOTICE IS HEREBY GIVEN that Creditors and others having claims against the estate of the above Deceased are hereby required to send them to the undersigned Executrix, c/o Jackson, Baugh Allen & Russ, at 800 Fort Street, Victoria, B.C., before the 31st day of March, 1965, after which date the Executrix will distribute the said estate among the parties entitled thereto, having regard only to the claims of which she then has notice.
SAVETA DIMINYATZ,
Executrix.
By Jackson, Baugh Allen & Russ, her Solicitors.

THE CORPORATION OF THE DISTRICT OF SAANICH
TENDER FOR POLICEMEN'S AND FIREMEN'S CLOTHING
SEALED TENDERS marked "Tender for Policeman's Clothing" or "Tender for Fireman's Clothing" as the case may be, are invited for supplying Policemen's and Firemen's uniforms and sundry clothing.
Schedule of quantities may be obtained from the Office of the Police Chief and the Office of the Fire Chief, 700 Vernon Avenue.
Tenders to be delivered to the undersigned by 5:00 p.m. Friday, March 12th, 1965.
Lowest or any tender not necessarily accepted.
J. B. TRIBE,
Comptroller-Treasurer.

PUBLIC NOTICE
THE CORPORATION OF THE DISTRICT OF CENTRAL SAANICH
A Public Hearing will be held in the Central Saanich Municipal Hall on Tuesday, March 9th, 1965, at 7 p.m. to hear all persons who deem their interest in property affected by the proposed Zoning Amendment By-law 200.
General terms and intent of the provisions of By-law 200 are as follows:
(a) Lots 2 and 3, Section 14, Range 2 East, South Saanich District Plan 1495 be rezoned from Agricultural to Special Commercial Zoning to permit the removal of rock outcropping of not more than 10,000 tons in place.
(b) That this rock may be crushed on the site and must be removed by April 15th, 1965.
(c) That as reasonably as possible on completion of the removal of the rock the area from which the rock was removed shall be filled and levelled, the overburden replaced and the sides shall be sloped to an angle of 45 degrees or their natural angle of repose, whichever is lesser.
A copy of By-law 200 may be inspected in the Central Saanich Municipal Hall any weekday from the printing of this notice to the date of the Hearing between the hours of 8:30 a.m. to 5:00 p.m.
F. B. DURRAND,
Municipal Clerk.
Dated March 3rd, 1965

THE CORPORATION OF THE DISTRICT OF SAANICH
NOTICE TO CONTRACTORS
SEALED TENDERS will be received by the undersigned for
LANDSCAPING, PAVING AND EXTERIOR LIGHTING at the New Municipal Hall on Vernon Avenue.
Drawings, Specifications, forms of tender and detailed instructions to bidders are available at the offices of Phillip Tatterfield & Associates, 1240 West Pender Street, Vancouver, B.C., or Wade, Stockdill, Armour & Associates, 1020 Government Street, Victoria, B.C.
A returnable deposit of Fifty Dollars ($50.00) is required for each set of drawings and specifications. Tenders must be good for thirty (30) days. Tenders must be accompanied by a bid bond in the form prescribed, a copy of which will be attached to the specifications, which binds the tenderer and the surety in the amount of Five Thousand Dollars ($5,000.00) at the time of tendering. A performance bond in the amount of 50% of the contract price in the form prescribed, a copy of which will be attached to the specification, must be provided by the successful tenderer prior to the award of the contract. Certified cheques will not be accepted.
The lowest or any tender not necessarily accepted.
Tenders must be made out on the forms supplied by the Landscape Architect and clearly marked on the envelope "Tender for Landscape Development." The tenders are to be addressed to the undersigned and delivered to the office of the Municipal Clerk not later than 3:00 p.m. Monday, March 15th, 1965

OOK PIK

LIL ABNER

James Bond

BLONDIE

RIP KIRBY

ARCHIE

JUDGE PARKER

KERRY DRAKE

POGO

REX MORGAN

Garden Notes

More About Shrubs

By M. V. CHESNUT, FRHS

Further to my notes on flowering shrubs, I should point out that growth habits vary greatly, so your shrub plantings need never look monotonous. Most of the lilacs, for instance, have a tall and airy look, while Deutzia gracilis is dwarf and compact. Foliage varies too, so you can play the bold large leaves like those of the oak-leaf hydrangea against the feathery foliage of the tamarix.

A good way to use shrubs is in a shrub border along the property line, where it will serve also as a screen to ensure some privacy.

* * *

Make the bed as long as you want it, governing its width by the space available. Rather than having a straight front edge to the bed, it will look better in bold, sweeping curves—not in finnicky little scallops, but what might be called a free-form line, and a good way to lay it out is to arrange the garden hose on the ground, changing and altering its position until you have a pleasing shape to the bed. At its narrowest point it may be only one shrub deep, but where it widens, there may be room for two or three.

A distinctive planting will combine tall, medium and low shrubs arranged informally, and with due consideration to flowering time, flower and leaf color, leaf texture and shape of each shrub to give an interesting effect at all times through the growing season; your nurseryman's advice can be invaluable here.

* * *

There is a tendency on the part of novice gardeners to plant only one shrub of each kind, which produces a rather spotty effect; it is better to group several of a kind together, in much the same way as in planting up a perennial border.

Most shrubs attain their full growth in two or three years, so it is wise to give them plenty of space to spread out from the very start, otherwise they will need constant pruning to keep them within bounds, and this tends to spoil their natural grace and form. A good general rule is to allow tall shrubs seven to eight feet in which to spread, medium-tall shrubs five to six feet and low shrubs three to four feet.

Using the arranged garden hose as your guide, cut the edge of your shrub bed using the half-moon edging iron. If the plot is in lawn, skim off the sod. This can be used for patching bad spots in the lawn, or chopped up small and returned to the lower levels of the soil to provide humus, or staked upside down in the backyard to rot down, with a dusting of fertilizer between layers.

With the sod removed, dig over and enrich the shrub bed as outlined in my last column.

When your shrubs arrive from the nursery, dig your planting holes considerably wider than the root spread, for it is important to spread the roots out widely without any cramping or bending.

* * *

Plant at about the same depth as the specimens were growing in the nursery, as indicated by the soil marks on the stem. Water while planting — this is more for the mechanical effect of the water than to supply moisture, as the action of the water is to bring the fill-in soil into close and intimate contact with the roots.

A useful refinement is to add a little Transplantone or Dixon's Vitamin B-1 to the water, as these chemicals encourage early and vigorous root action.

Bare-root shrubs will require drastic pruning immediately following planting, cutting back each stem and branch until only one-third of its length remains. Container-grown specimens or those with a ball of soil around their roots need little if any pruning after planting.

JACK SMITH Goes Into Orbit

Movie Epics Clog Air Lanes

"Tail winds boosted a jetliner from New York to London at such speed that passengers arrived today without seeing the end of the movie . . ."—News item.

Through the broken clouds Capt. Whipple could see the coast of England. A cheerful voice crackled over the radio.

"London to Unicorn 909."

"Unicorn 909," answered the first officer.

"You may begin your descent," said London, "to three five zero zero."

"Right," said the first officer.

Capt. Whipple eased forward on the wheel, and the big jet nosed earthward. The cockpit door popped open. Mabel, the stewardess, stuck her blonde head in. Her blue eyes showed alarm.

"We're not landing already?" she cried.

"Roger," said Capt. Whipple. "Anything wrong?"

"I'll say!" answered Mabel. "The movie isn't over yet, up in first class.

* * *

Anger coursed through Whipple's normally icy veins. He had always known the movies would cause trouble some day.

"What are we showing?" he asked.

"It's The Greatest Story Ever Told," said the stewardess. "We can't stop that!"

"Good Lord," said Capt. Whipple. "How far is it from the end?"

"Another hour, at least," said Mabel. "They haven't even got to Pontius Pilate yet."

The radio crackled.

"London here!" said the cheery voice. "Unicorn 909. What is your ETA?"

"Stall him," said the captain.

"Unicorn 909 to London," said the first officer. "We don't know our ETA at the moment."

"Anything wrong?"

"Our movie isn't finished yet," explained the first officer.

"Blimey!" said London. "That is a bit of a flap!"

"Listen, Mabel," said the captain. "Go back in there and turn off that damn movie and tell the passengers how it ends. First class only, of course."

* * *

"But I don't know, how it ends," wailed the stewardess. "I've never seen it before."

"Surely," said Capt. Whipple, his voice edged with tension, "you've read the book."

"I've read the Bible," the stewardess said haughtily, "if that's what you mean. But you know how the movies change everything."

Capt. Whipple swore silently. He saw himself grounded, the wings torn from his breast. His wife would like that. But it would be hard to explain to Antoinette, in Paris. He made his decision.

* * *

"Unicorn 909 to London," he called. "Request permission to orbit London—20,000 feet. We're trying to finish The Greatest Story Ever Told."

"Right!" answered London. "You may orbit at 20,000 feet. Mind you don't bump into Global 808, though, old chap. They're up there somewhere — finishing Cleopatra."

The Disquieting World of SHEILAH GRAHAM

It Makes You Think!

HOLLYWOOD (NANA) — Less than six months before singer **Nat King Cole** died of lung cancer, he took out $2,500,000 worth of life insurance and was examined by 25 doctors who pronounced him okay. And this included examination of his lungs. Because of the large sum involved, the insurance was spread among 25 companies. Each of whom demanded the usual health tests. It makes you think a bit, doesn't it?

* * *

Fred Astaire called to say he is a happy man and he certainly has no thought of marriage with his dancing protege, **Barrie Chase**, or any one else for that matter. Fred, one of the real greats of show business, told me that he has had enough of television for the time being, and will return to the big screen, "in a semi-musical at Metro." His last movie The Notorious Landlady was about three years ago.

* * *

If the price is right, **Elizabeth Taylor** will buy the house in London where she was born. In Hampstead, where the winds blow and the roots take hold. And **Richard Burton** was saying in Dublin last week they might also buy the estate in the English countryside where Elizabeth visited as a child. This has to be the home of the late **Sir Philip Sassoon** who was her godfather. But in the old days Liz stayed with her family in one of the cottages on the estate. This time she will be lady of the manor. Oh virtue, where is they reward?

* * *

French director **Serge Bourguinon**, (Sundays and Cybele) leaves for Paris this week after a year in Hollywood, planning and filming The Reward. He is hoping that **Darryl Zanuck** for whom he made the movie, will leave his shears at home when he views the final result. Darryl is addicted to a snip here and a snap there. The Reward is different, and this sometimes causes apprehension in the front office. Don't be surprised when talented, blonde, **Yvette Mimieux**, follows Serge to France. They are in love.

* * *

Fu Manchu rides again. In Ireland where **Christopher Lee** is playing the **Sax Rohmer** oriental villain who attempts to destroy the western world—perhaps a more timely theme in 1965 than when Rohmer created Fu in 1913. Earlier Fu Manchus include **Warner Oland**—if you can remember that far back, and **Boris Karloff**. And didn't **Myrna Loy** start her movie career as a slant-eyed oriental in a Fu Manchu?

* * *

The biggest news of the week in Hollywood is that **Frank Sinatra** has changed tailors. Don't laugh. It's serious. No more skinny pants, no more pleats. Frankie's new look in his new 30 suits and three dinner jackets is pure Ivy League. With a haircut to match. I'm afraid to say that this has to be the **Mia Farrow** influence.

* * *

Jimmy Stewart, a Hollywood star for 30 years, comes up with one of his best performances since winning the Oscar in 1940 (Philadelphia Story) in his outdoor epic of the civil war, Shenandoah.

* * *

While strolling on the Universal lot, I ran into head man **Lew Wasserman** and asked him, "Is it true that your telephone number at home is actually in the telephone book?" (My dear, no one has a listed number among the success strata of movieland.) Lew, the one-time boy prodigy who made MCA, Revue and Universal what they are today, grinned and replied, "Yes, for 30 years, and no one has ever called me." They will. Mr. and Mrs. Wasserman own a $250,000 home in Beverly Hills which has only one bedroom. Head man Lew sleeps in the den.

ART BUCHWALD Reports Coups at the Feh

Ban-Kahs Gun for Mo Zez

There has been so much discussion as to what is happening at Nu Yuk World's Feh that I think it's about time someone clarified the issues so we know why we're fighting there.

It appears that there have been several attempts at coups to knock off strongman Rah-Bit Mo Zez, the tough, indestructible leader of Nu Yuk Feh, but so far no one has succeeded.

* * *

Just the other day thousands upon thousands of members of the Ban-Kah sect, charged with the financing of Feh, marched through the streets of Nu Yuk calling for the ouster of MoZez and a new administration.

One Ban-Kah tried to set himself on fire in front of the Unisphere, but was saved by a friend.

The Ban-Kahs have accused strongman Mo Zez of dictatorship, totalitarianism, and mismanagement. Several of them resigned from the cabinet. Mo Zez has replied that there is a conspiracy against him and the problems of Feh were not of his making, but were caused by the lack of infiltrators during 1964.

Mo Zez predicted that 40,000,000 people would invade his country in '64. When only 27,000,000 showed up, he found himself in trouble.

* * *

Rather than fight him, Mo Zez feels the people should support him against the common enemy, the state of Ban-Kah-Rup-See, which has been threatening Feh from the start.

Two of the leading opposition leaders, Rah-Bit Wa-Gna, mayor of Nu Yuk, and Rah-Ka-Fella, governor of Nu Yuk, have tried to push Mo Zez out of the regime.

But Mo Zez has threatened to blow up the Triborough Bridge, the Lincoln Tunnel, and Jones Beach if they attempt to do it.

In order to continue the war, Mo Zez needs $3,500,000. Because of the shaky state of his regime, he has been unable to get funds.

American advisers, including Gen. Electric, Gen. Motors, Gen. Telephone, and Adm. Television have been forced to support Mo Zez, as they feel without a stable regime there is no hope of saving Nu Yuk Feh.

* * *

One of the main problems seems to be the amusement area, which is now a no-man's land. Mo Zez has been accused by his enemies of indiscriminately bombing the amusement area and driving thousands of people into the state of Ban-Kah-Rup-See.

His critics point out that he tried to organize the amusement concessions into communes far removed from the rest of the country, and for that reason the people starved to death.

Mo Zez has retorted the amusement area was lost from the beginning because they didn't give the people what they wanted. He has given up the commune idea for 1965 and has promised to divert more troops into the area.

* * *

But it may be too late. As a last desperate measure, the Ban-Kahs are trying to work out some face-saving measure. They have offered to guarantee Mo Zez safe conduct out of Feh and to give him the "Medal of Peace Through Understanding," the highest decoration Feh can bestow. As an added incentive, they have even offered to make him a roving ambassador to the United Nations.

But so far, Mo Zez has refused to negotiate. For one thing, he doesn't recognize the Ban-Kahs and for another, you can't negotiate when you're losing a war.

WHOLESALE
TO THE PUBLIC
SALE
TELMAC
NO MONEY DOWN

Wurtele

* * *

100th Birthday

Party For Naden?

Esquimalt will be happy to co-operate in any way possible if the navy decides to celebrate the 100th anniversary of the naval establishment there.

Speaking after a committee meeting, Reeve A. C. Wurtele said council agreed that any action on the celebration should come from the navy.

IDEAL THING

"In this day and age when everyone is busy throwing out tradition it would seem an ideal thing for the navy to celebrate this event.

He said the naval establishment was transferred from Valparaiso, on July 29, 1856 but it was not until June 29, 1865 that an order in council officially declaring Esquimalt the naval base was approved.

Psychologist:

Teaching By Fear Wrong Way

Teaching a child to be good through fear of either physical or mental injury is to be frowned on, says Dr. E. Nelson Paries, associate professor of psychology at University of Victoria and a staff member of the provincial mental health department.

Man is a "social animal," Dr. Paries told a PTA meeting at St. Louis College Monday night.

"When something goes wrong with his social life it is a result of fear and fear is the basis of neurosis, a form of mental illness."

LAST RESORT

While it might be necessary to inflict fear via a slap on the back if a small child insists on running across a busy street, this should be only a last resort, he said.

Praising the child when he does something well and offering other forms of reward were favored by Dr. Paries.

"Put yourself in his place," was his answer to a parent's question on punishing a child by embarrassing him before others. "Could you learn if you were uncomfortable?"

$2,600 Plan Approved For Parks

Approval of $2,600 alterations and improvements to parks was given by Esquimalt Council Monday night.

Parks and recreation committee chairman Coun. Walter Lock said the money was needed for a baseball backstop in Lampson Street park, a softball backstop in Bullen Park and extension of another backstop in Bullen Park.

The work would cost about $2,000.

An additional $600 would be required to provide 230 feet chain fencing on the Lyall Street side of Bullen Park.

Slide Kills Banff Skier

BANFF, Alta. (CP) — A thundering avalanche took the life of a 34-year-old Banff skier at Mt. Norquay Sunday afternoon, a few hundred yards from crowds of skiers.

Dead is Herman Furrer, a federal government employee.

RED CROSS
IS ALWAYS THERE
WITH YOUR HELP

Bargains for you in Mediterranean co-ordinated Furnishings Wednesday at the Bay!

Hudson's Bay Company.

INCORPORATED 2ND MAY 1670.

Victoria's Great Store at Fisgard and Douglas Streets Dial 385-1311
Open Daily 9 a.m. to 5:30 p.m. Thursdays and Fridays 9 'til 9

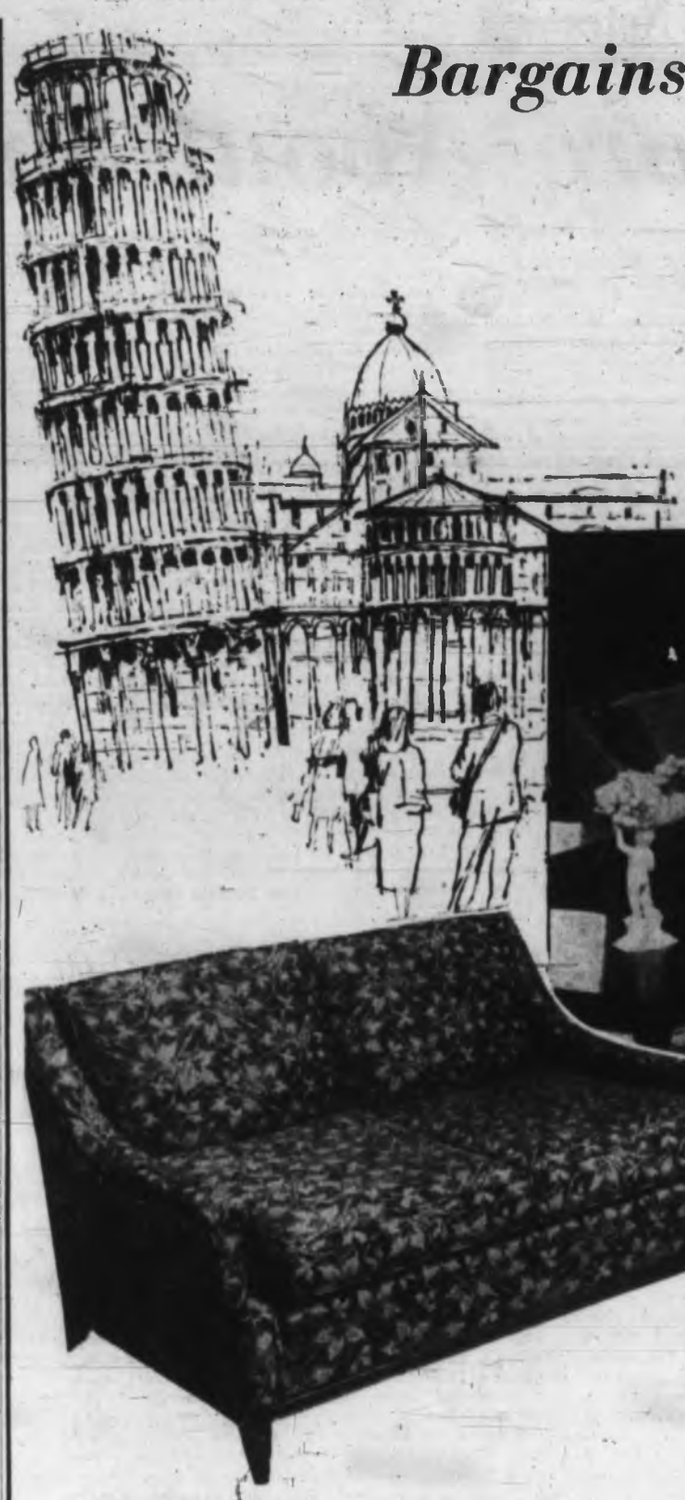

You have the best! Beautiful fabric, quality Braemore construction, Italian styling!

Gleaming matelasse (green, gold, toast and others), the glow of richly embossed fruitwood is yours in sizes and at sale prices that will thrill you! The styling shows all the classic polish and elegance of its Italian ancestory emphasized and enhanced by the beautiful hand tufted backs! Strongly made of eastern hardwood frames, corner blocked, foam cushioned for years of utmost comfort and tremendous sophistication when you shop the Bay's fine selection. Shown 85" sofa with chair.

SPECIAL 359.99
CDP $18 monthly

45" Love Seat, Special 189.99 CDP $11 monthly
73" Sofa with Chair Special 339.99 CDP $17 monthly
105" Sofa with chair, Special 399.99 CDP $19 monthly
Chair alone Special 169.99 CDP $9 monthly

The BAY, fine furniture, 4th

Choose the size to suit your space 4 Flexsteel custom mades in 2 styles

Relax . . . and enjoy the wonderful comfort that's yours with Flexsteel . . . guaranteed hardwood construction, exclusive Flexsteel construction! Styling's terrific! You have a grand choice of tailored slim arm design with **Italian walnut base or skirted fabric finish!** Can't decide which? Let our decorator studio help you solve your furnishing problems.

ILLUSTRATED: 44" Love Seat, Special 249.99 CDP $13 monthly

70" Sofa 3-seater, Special 269.99 CDP $14 monthly
80" Sofa 3-seater, Special 299.99 CDP $15 monthly
90" Sofa 4-seater, Special 339.99 CDP $17 monthly
Chair Special ea 159.99 CDP $10 monthly

Smart shoppers know it costs no more at the Bay

Plain, Damask or Patterned Antique Satin to fit your windows, your decorating scheme!

Windows pose a problem? Not with the Bay's experts to help you! There's a good choice of color and texture effect in this group of **plains, damasks and patterns** in your favourite shades: green, gold, brown, persimmon, beige, aqua, or rose. You'll have them made exactly to fit your windows, beautifully shirred, sateen lined and excellently tailored by the expert staff of the Bay's workroom! All this at sale price when you shop the Bay Wednesday!

price per yard made up

3.77

Including lining

The BAY, draperies, 4th

Measure your windows across the full width of window or window plus wall you want to cover and then from top to sill or floor.

Bring your floors to life with these exciting colored, designed wool rugs!

Tiempo Coloniale
by Karastan

The rug design that takes its cue from the rich legacy of early Spanish culture . . . developed to provide the utmost in traditional style-conscious floor coverings. Only woven of the choicest thick set wool in high and low loops for a two dimension patterned effect. Eleven dyed-in-the-shades including Spanish cypress, Grenada gold, Valencia blue and many more that add romance and style to your room.
Reg. 339.95. 9x12. Special **299.99**
CDP $15 monthly

"Alexei"
another beauty by Karastan

This splendid carpet shows an impressive mastery of rug design inspired by the pure, classic beauty of Grecian art! It's deeply piled of lustrous washed wools, Kara-loc woven for enduring performance gives a two toned texture design of pure, plush wool. Mistily beautiful colors of pale to deep intensities in Parthenon gold, Spartan red, Corinthian gold, Adriatic blue and many more.
Reg. 419.95. 9x12'. Special **359.99**
CDP $18 monthly

Other sizes available. The BAY, floor coverings, 4th

BUDGET THE SAVINGS WITH CDP

Island Edition

Duncan Bureau
Chamber of Commerce Bldg.
Phone 746-5611

The Daily Colonist.

Vancouver Island's Leading Newspaper Since 1858

Mostly Sunny
(Details on Page 2)

No. 69—107th YEAR · VICTORIA, BRITISH COLUMBIA, WEDNESDAY, MARCH 3, 1965 · 10 CENTS DAILY 14 CENTS SUNDAY · 24 PAGES

Canada's Establishments

Joey Spoke, They Came

By RON POULTON
(Sixth in a Series)

It is another wet night in St. John's, Nfld.

It is another wet night in St. John's, Nfld.

Riding lights finger the black harbor water, and up in the town the dimly lit alleys climb the hill where the rain gleams on asphalt and cobble.

The buildings, mostly wooden and painted drab browns, dull green and railway red, have the dejected look of structures that have absorbed too much weather and too many years.

Shift Pace

The only movement for an entire block comes from the second hand of a clock in a trust company window, telling the wanderer that everything is half an hour ahead of mainland time.

It bids him shift his pace for Newfoundland won't change.

North from the shore the rocks and hills and river valleys sprawl in desolation, stepping into the Strait of Belle Isle and out again to the seemingly endless reaches of Labrador.

This is Joey's Place. Once he went to London and said to a bunch of financiers: "I offer you a country larger than England." They listened. They incorporated. They came.

His Vision

The vision was Joey's and the money — something like $10,000,000,000 if need be—could be raised by the Rothschilds, English Electric, Frobisher Ltd., Rio Tinto, Bowater, the A.N.D. Company and the Anglo-American Corporation of South Africa.

This all happened back in 1952, and within a year the British Newfoundland Corporation (BRINCO) was formed and 29 corporations and banks had bought in, lured by the distant roar the Hamilton River (soon to be renamed Churchill River) makes where it boils down the Labrador Plateau.

Jules Fretted

Years before 1952, Jules Timmins eyed Labrador's iron and fretted to get it out.

In 1949, the Iron Ore Co. of Canada was incorporated by Hollinger Consolidated and seven U.S. corporations. By 1955, 15 American and four Canadian insurance companies had joined by buying $140,000,000 in IOCO bonds.

By 1960, IOCO had poured $350,000,000 into Labrador, the bulk of it American money. And William Durrell, IOCO's general manager, said: "As a Canadian, I was thoroughly disgusted when I found we could only raise $2,000,000 in Canada."

Fills Lack

The corporate forces now developing Newfoundland by the persuasion and invitation of Premier Joseph Roberts Smallwood also include Chicago-born promoter John Christopher Doyle, whose companies include Canadian Javelin Ltd.

This 'non-resident control' flows in where Canadian money is timid or lacking. It poured into Newfoundland because the island had to start from scratch and had no money of its own.

There is no single part of Canada where so much foreign money is concentrated. And it

Continued on Page 2

Suspect Fails To Cheat Law

Suspect holds gun on self

* * *

Self-shot, he starts to fall

* * *

Undersheriff Dan Brown stands guard

* * *

—(AP)

Officers take no chances

* * *

Key Dorion Figure

Rivard

RIVARD ESCAPES, OTTAWA 'EXPLODES'

MONTREAL (CP) — Lucien Rivard, suspected narcotics racketeer and central figure in the Dorion inquiry, escaped from Bordeaux Prison in north-end Montreal Tuesday after he and another prisoner slugged a guard and waylaid a passing motorist.

Quebec provincial police said Rivard and Andre Durocher knocked a guard unconscious, then forced motorist Jacques Bourgeois to hand over his car. They abandoned the vehicle later on north-end Gouin Boulevard and fled on foot.

Bourgeois told police the fugitives threatened him with a gun.

Durocher, 28, is serving a five-year term.

Both men are believed armed and police said they are considered very dangerous."

Reporters were turned away from the gates of Bordeaux, but the prison governor, Albert Tanguay, walked outside to say: "All I can do is confirm that Lucian Rivard and Andre Durocher have escaped.

LAST VISITOR, WIFE

"I am making my investigation. I wouldn't want to tell you something that might be a lie."

In Quebec, Attorney-General Claude Wagner said the last person to have visited Rivard in the jail was his auburn-haired wife, Mrs. Marie Rivard, 32.

Durocher's wife also visited him in Bordeaux Tuesday.

'PROTECTION'

In Ottawa, Justice Minister Favreau said that the RCMP was attempting to locate Mrs. Rivard. He said the RCMP wanted to offer her any "protection" she might need.

The RCMP also sought Montreal lawyer Pierre Lamontagne, to offer him "protection."

ROAD BLOCKS

Police acted quickly to set up road blocks on all highways off Montreal Island. They sent out wanted bulletins to Quebec and Ontario points.

At a press conference shortly before midnight, Mr. Tanguay said he had been instructed not to say any more about the escape. Further details would have to come from Jacques Ducros, assistant attorney-general in Montreal.

'STARTED THERE'

The prison governor said the guard was not seriously injured.

Asked whether it was true the fugitives had made their way through the prison boiler room, he said: "It started from there."

The prisoners had made their break at about 7:30 p.m. and travelled west. They hijacked the car about five blocks from the prison.

Under a barrage of questions from reporters, Mr. Tanguay repeated again and again: "I can't say anything."

Mr. Ducros, reached by telephone at his home, said only that a report on the incident

Continued on Page 2

* * *

Fugitive Had 'Outside Help'

QUEBEC CITY (UPI)—Attorney-General Claude Wagner said he believed Lucien Rivard received "help from outside" to make his getaway.

"It was the people interested in having him out," the provincial attorney-general said.

Wagner refused to elaborate on his remarks.

* * *

The attorney-general said he believed Rivard "was holed up somewhere in Montreal."

"But we will smoke him out," he added.

* * *

Wagner was asked if he planned to relieve Albert Tanguay from the post of governor of Bordeaux jail.

"What time is it?" he asked. Told it was 11:15 p.m., he replied "As of 11:15 he still is.

"But I cannot guarantee this later," he added tersely.

* * *

Mr. Wagner seemed puzzled when he was questioned about a reported 50-minute time lag between the time of the escape and notification of the provincial police in Montreal. He said he "didn't know" the reason for the lapse of time.

* * *

Wagner

* * *

Orders Go Out: Massive Dragnet

From CP, UPI

OTTAWA — The federal government exploded into action last night when news was received in the capital of the escape of notorious underworld character and key Dorion inquiry witness, Lucien Rivard.

The explosion so rocked the usually staid machinery of government that cogs could figuratively be seen scattered across the country.

Senior cabinet ministers and Prime Minister Pearson ordered all steps pulled to prevent Rivard, suspected of smuggling heroin and awaiting deportation to the United States on a charge in this connection from fleeing the country.

INFORMS PEARSON

Justice Minister Favreau, himself involved in the inquiry investigating charges of bribery and coercion in high government offices, on hearing the news immediately informed the prime minister.

Mr. Pearson ordered all the facilities of the federal government brought into play in the hunt for Rivard.

START MANHUNT

Mr. Favreau called Transport Minister Pickersgill and Immigration Minister Nicholson to his Commons office, briefed them on the escape, and then launched one of the most intensive manhunts in Canadian history for the 48-year-old escapee.

Mr. Pickersgill called the airport managers of Dorval and Toronto airports to advise them of the escape, and all flights, both private and commercial, were checked out carefully before departure. Immigration authorities were also on the lookout for Rivard.

The transport minister also called Canadian Pacific Railways president N. R. Crump and an unidentified senior Canadian National Railways vice-president, requesting that all railway police be alerted

Continued on Page 2

Rivard Told Driver:

Chance Against 20 Years

MONTREAL (CP)—Jacques Bourgeois obeyed the stop sign Tuesday night as he came to the corner of Poincare and Edouard Valade in the north end of Montreal near Bordeaux Jail. The doors of his car were flung open and two men crowded him into the centre.

"Do you know me?" one asked. "I'm Lucien Rivard."

Mr. Bourgeois, reporting the conversation in an interview later, said one of the men told him he was armed. The other took the wheel of his car.

Rivard said they had just escaped from Bordeaux jail.

Mr. Bourgeois reached for the ignition key. "I thought prisoners in Bordeaux served less than two years," he said.

"In my case," Rivard answered, "I'll get more than two years. I'm 30 now and when I get out I'll be 70. So I took a chance."

Mr. Bourgeois said they ordered him to get out of the car. Rivard gave him two dollars and told him to take a taxi.

Police recovered the car three miles east of the jail, abandoned.

* * *

Rouleau 'Tipped Off'?

Dorion Bars Queries Involving Pearson

OTTAWA (CP)—Chief Justice Frederic Dorion ruled out repeated attempts Tuesday by RCMP counsel Norman Mathews to re-open the question of whether Prime Minister Pearson tipped Liberal MP Guy Rouleau, his then parliamentary secretary, about RCMP plans to interrogate him in the Lucien Rivard affair.

"Absolutely out of order," Chief Justice Dorion ruled three times as Mr. Mathews sought to question RCMP Deputy Commissioner J. R. Lemieux on the point.

* * *

Deputy Commissioner Lemieux testified Friday that he was told by RCMP Commissioner G. B. McClellan that Mr. Pearson had advised Mr. Rouleau he would be interviewed by the RCMP.

Justice Minister Favreau issued a statement Friday night through Mr. Pearson's office that Mr. Pearson didn't know beforehand that Mr. Rouleau was to be questioned.

* * *

The Dorion inquiry is investigating allegations of attempted bribery and coercion by federal ministerial aides to arrange bail for Rivard, arrested in Montreal June 29 for U.S. authorities on charges of conspiracy in a huge dope-smuggling ring.

Mr. Mathews said the judge's ruling "leaves an unfair inference."

He began his questioning by asking Deputy Commissioner Lemieux whether he had been told anything by Mr. Pearson or Justice Minister Favreau.

The chief justice immediately cut in to say he had ruled Friday testimony by the deputy commissioner on this point was hearsay.

* * *

Mr. Mathews said the Lemieux testimony concerning Mr. Pearson and Mr. Rouleau was on the inquiry's record and had been reported at great length by the newspapers. He wanted to "clear up" what had been said by Deputy Commissioner Lemieux.

The judge said the matter was "absolutely out of order."

"You have no control over the press, as you know," Chief Justice Dorion told Mr. Mathews.

"Call a press conference," interjected Ross Drouin, Conservative party counsel.

"I don't want Lemieux or any-

Continued on Page 2

Guerrillas Hit Malaysian Unit

SINGAPORE (UPI) — Invading Indonesian guerrillas ambushed a Malaysian security force Sunday, killing eight and wounding five in a fierce jungle battle, officials reported today.

The losses represented the greatest fatalities suffered by Malaysian forces in the eight-month-old clashes with President Sukarno's force.

U.S. Tells Russia:

Further Raids If Reds Persist

WASHINGTON (AP) — The United States followed up its air raid on North Viet Nam Tuesday by trying to make clear to Moscow a determination to continue action until the Communists stop attacking South Viet Nam. (See Page 2.)

State Secretary Dean Rusk called in Soviet Ambassador Anatoly Dobrynin and outlined the U.S. view during a discussion lasting more than an hour.

It is understood Rusk again affirmed that the United States does not want war in Southeast Asia, but is determined to take whatever measures it deems necessary against continuing aggression by the Communists.

Dobrynin called the meeting "business-like", but gave no details.

The White House press secretary, George Reedy, indicated President Johnson had ordered the strike.

Reedy said the attacks represented no change in policy.

Crime Drama in Kansas

Pancakes Forgotten

LIBERAL, Kan. (AP) — Best known for Shrove Tuesday pancake races, this Kansas city found itself scene of a hectic crime drama this week.

Sheriff's officers, on the trail of a bank robber who stole $10,585 Monday, closed in on a house in Liberal.

As they watched, guns at the ready, Denver Dale McDonald walked out, a sawed-off rifle aimed at his own chest.

Before anyone could move he shot himself and fell to the ground—not, as it turned out, seriously wounded.

As he was taken off to hospital, officers discovered an unstated amount of money in the house.

Inside Today

	Page
Bridge	18
Comics	23
Crossword	18
Financial News	6
Garden Notes	23
Social	14, 15
Sport	10, 11
Television	17
Theatres	9

Doc Nicoll Loses '64 Case

VANCOUVER (CP)—The B.C. Supreme Court has rejected the appeal of Nanaimo district resident R. E. (Doc) Nicoll against the 1964 assessments on his two island properties.

The court upheld the Nanaimo court of revision, which had refused a reduction in assessments on Mr. Nicoll's 73-acre Breakwater Island and his 8.9 acres on Gabriola Island.

WERE IDENTICAL

The same court of revision last month refused a reduction in 1965 assessments on the same properties, assessments which were identical to the 1964 figure. It did allow an 80 per cent cut on the Gabriola improvements assessment.

Still pending is an assessment appeal board decision on the 1964 figures. Mr. Nicoll has not said whether he will take his fight against the 1965 figures to a higher court.

Around the Island

Sledgehammer Used By Vehicle Vandals?

CHEMAINUS — Vandals shattered three car windshields during the weekend while the owners of the cars were at an NDP card party in the church hall. Victims Paul Erickson, Alex Quayle and Mrs. R. Macham said they thought the vandals might have used a sledgehammer.

★ ★ ★

PORT ALBERNI — Outstanding bowling scores were recognized at a recent ceremony when Eric Causton of Rainbow Lanes presented trophies to George Van Kooten and Dave Alexander. Mr. Van Kooten had a perfect game ruined in the final frame and wound up with 440, while Mr. Alexander scored 417.

★ ★ ★

DUNCAN—An inquest into the traffic death of Peter S. C. Bartleman, 18, of Duncan, will be held in the Hirst chapel March 16, it was announced Tuesday. The youth died in a Cobble Hill crash last Saturday.

★ ★ ★

CHEMAINUS — Vancouver resident Peter Van Eynsburgen, 59, is in fairly good condition in Chemainus General Hospital with head injuries suffered in a fall at the Crofton wharf Sunday afternoon. Police say he was waiting a line of cars for the ferry to Salt Spring Island, got out of his car and another driver saw him lying on the wharf soon after.

★ ★ ★

NANAIMO—Vancouver resident Barbara Jean Henderson has been acquitted in magistrate's court on charges of theft and possession of stolen goods following shoplifting incidents last Nov. 30. Gladys Toatego, who was driven here by Mrs. Henderson, later was jailed for nine months.

★ ★ ★

DUNCAN — Two new officers have been appointed for the Navy League cadet corps here, executive officer Lieut. Allan Mole and drill officer Sub.-Lt. Fred Fiddler. Next major public event for the group will be the annual inspection May 30. A sailing vessel donated anonymously for training will be commissioned June 1 at Maple Bay and now is being used for instruction.

★ ★ ★

LAKE COWICHAN — Local resident Mrs. Leo Baker, Meade Creek Road, escaped with a scraped knee when the car which she was driving went out of control on the Cowichan Lake Road Tuesday morning. Police said the vehicle left the road and struck a tree.

★ ★ ★

COURTENAY—The district Chamber of Commerce has voted to support the Mt. Becher Ski Development Society's bid for provincial reconstruction this year of the road to the Forbidden Plateau ski tow. Rebuilding this year would allow early extension of the new T-bar tow.

★ ★ ★

NANAIMO — A gloomy weather report for February has come from the transportation department station at Cassidy. Sunshine totalled 68.9 hours compared to 129.5 in February last year, snow was 6.8 inches compared to none and total precipitation 5.01 inches to 1.8.

★ ★ ★

CHEMAINUS—Burglars rummaged around after breaking into Chemainus Cleaners and the Island Shipping Co. during the weekend. But police say the would-be thieves apparently found nothing of value, and left.

★ ★ ★

DUNCAN—RCMP are investigating the thefts of two rifles and a car radio. Donald Elliott found the rifles missing from his Deerholme woods cabin when he returned from a winter's stay in Duncan. The radio was taken from Sansum Motors.

★ ★ ★

OTTAWA—The Air Transport Board has rejected a request by Alert Bay Air Services and Island Airlines for relief from an order giving B.C. Air Lines protection over Port Hardy-Simoon Sound, Port Hardy-Coal Harbor Thursday on an impaired drivbor routes.

★ ★ ★

CHEMAINUS — Lumber exports from Crofton and Chemainus jumped sharply in February to 29,580,000 board feet from 21,795,000 in the same month last year and a little less in January of this year. Pulp exports rose to 7,146 tons from 5,687 last year but fell from 10,361 in January. Newsprint shipments rose to 3,245 tons from 1,218 and shingle totals were 36 tons in both Februarys.

★ ★ ★

PORT ALBERNI — A total of 55,404 tons of forest products went from this port in February, says the Port Alberni harbor commission. The cargo was shipped on 24 deepsea freighters with destinations around the world. It was made up of 31,446 tons or 20,964,333 board feet of lumber, 21,352 tons of paper, 961 of pulp and 1,645 tons of plywood.

★ ★ ★

NANAIMO — East Wellington resident John Murray Remillard, who pleaded innocent, was convicted in magistrate's court Thursday on an impaired driving charge. He was fined $50, will be on a $200 peace bond for a year and will be allowed to use his car for employment only during that time.

★ ★ ★

CHEMAINUS — Fines of $50 have been imposed in magistrate's court on Ove With of Chemainus and Dexter Leo Savard of Ladysmith on separate charges of careless driving. Savard alo was given a six-month driving licence suspension. Edward Kuttnick of Crofton was fined a total of $44 for speeding and driving without a licence.

★ ★ ★

PORT ALBERNI — Last rites have been held in Stevens' chapel for retired pipefitter John Andrew Thomas, 77, who died recently at the home of his son and daughter-in-law, Mr. and Mrs. G. H. Thomas of Hillside Resort, Sproat Lake. A native of Wales, Mr. Thomas came here seven months ago.

Mac-Powell Loses In Ottawa

OTTAWA (CP) — The Supreme Court of Canada ruled Monday a $3,000,000 paper-making machine imported to Alberni from the U.S. in 1955 by MacMillan, Bloedel and Powell River is subject to a 22½ per cent tariff.

The company sought a 7½ per cent tariff because the machine's speed and other factors made it unavailable in Canada. The court ruled it was of a class and kind then available in this country.

Small Boat Harbor

Trollers Seek Nanaimo Move

NANAIMO — The Pacific Trollers Association wants action on the proposed small boat harbor at the mouth of the Millstone River.

The harbor would take fishboats away from the Gordon Street parking project and provide a summer place for pleasure craft.

Trollers' official D. S. Stevenson said Tuesday the group does not feel the city is putting enough pressure on Ottawa.

The association Monday asked council for progress reports on the harbor, and advised council it has asked Ottawa for immediate steps toward the harbor's construction.

Council also:

● Agreed to discuss with the Chamber of Commerce a proposal to relocate the tourist bureau closer to the Gordon Street project.

● Decided to study an SPCA request for funds to help build a $2,200 incinerator for animals, now buried on city-owned grounds.

● Voted to urge an extension, to 90 days from 30, in the time an abandoned building zoned for non-conforming use reverts to the zoning of its surrounding area.

WHOLESALE
TO THE PUBLIC
SALE
TELMAC
NO MONEY DOWN

MINERS LIKE IT!

Labatt's
PILSENER
GREAT BEER!

This advertisement is not published or displayed by the Liquor Control Board or by the Government of British Columbia.

Driver Aids Red Cross Drive

Captain in the Cowichan Valley Red Cross campaign for $7,500, which began Monday and ends March 31, George Sinden is a busy man. He is also blood donor chairman for Cowichan Red Cross, chairman of Duncan Kiwanis Ambulance Society and one of 15 Kiwanis volunteers who drive ambulance on average of 260 runs a year.—(Klaus Muenter)

Cowichan District

$15,000 Shifted By School Board

DUNCAN — The Cowichan district school board has voted to reallocate money originally planned for a classroom in Cowichan Station Elementary School.

The decision was made Monday night during a closed meeting which followed the regular board conference.

Board secretary-treasurer G. F. Dyson said Tuesday the board's original plan was to build the classroom at Cowichan Station at a cost of $15,000.

TO BENCH SCHOOL

It will be changed due to a lower anticipated enrollment at the school.

The money will be reallotted to Bench Elementary School, where there is an anticipated increased enrollment.

The Bench school now has four classrooms and an activity room, and population surveys show a steady increase in enrollment.

First $100

Victoria student Carol Dyer, 17, daughter of Mr. and Mrs. Fred Dyer, recently was given $100 cheque by Mrs. Mildred Krutz, president of Canadian Women's Press Club, Island branch. Money represented first award of branch bursary. —(Bea Hamilton)

To Cowichan District Public

Night School Opens Doors

DUNCAN—Many night school courses conducted by the Cowichan district school board's adult education division will be open to the public during Education Week next week.

All courses are held from 7:30 to 9:30 p.m. Monday through Thursday and adult education director Fred Cunnings says the public can "make a short stay or see the full session" at these listed classes:

● Monday — Cowichan Senior Secondary School, furniture making, typing, bridge and dressmaking; Quamichan Junior Secondary School, men's keep fit class.

● Tuesday — Cowichan Senior Secondary, How to invest your money, panel discussion and color film; Quamichan school, women's keep fit class.

● Wednesday — Cowichan school, oriental foods, law for everyday use and farm machinery classes; Quamichan school, ballroom dancing, 7:30 to 8:30 individual and group demonstration, 8:30 to 9:30 audience participation.

● Thursday — Cowichan school, dressmaking, creative writing and bookkeeping; Quamichan school, golf instruction, geology and prospecting class with display and open house.

Shawnigan
QUALITY
SPECIALS

Andersen Windows
Berry Garage Doors
Crestwood Cabinets

WHILE STOCKS LAST
48"x96"—⅛" Reject Hardboard, each $1.49
26"x96" Corrugated Panels. Reg. $4.60. Sale, each $3.49

Many Other Non-Advertised Specials
HARDWARE - FLOOR TILE - PAINT
PANELLING - PLYWOODS

BUDGET TERMS AVAILABLE ON OUR DEFERRED PAYMENT OR HOME IMPROVEMENT PLAN

We Are Open
All Day Saturday, 8 a.m. to 5 p.m.

Convenience - Quality - Satisfaction

Shawnigan BUILDING SUPPLIES LIMITED
2000 Government Street Phone 383-7261

Parksville Credit Union

Assets Soar 50 Per Cent

PARKSVILLE—Total assets of the Parksville and District Credit Union jumped a whopping 50 per cent last year and may reach $1,000,000 by the end of this year.

The recent 16th annual meeting was told assets totalled $637,045 as of last Dec. 31, an increase of $211,943 over the same date the year before primarily because of the new headquarters building opened last July.

President Arnold Van Horne, in his annual report, said he hoped assets totalling $1,000,000 can be reached by the next annual meeting.

Other comparisons with 1963: Membership jumped to 1,254 last year from 1,046; loans totalled $487,757 compared to $310,624; total income was $50,420 compared to $39,137, and the surplus grew to $19,331 from $14,272.

SHARE DIVIDENDS

Walter Green, representing the board of directors, recommended that the $17,474 undivided surplus be distributed in share dividends of four per cent and a patronage refund of five per cent. The meeting approved.

Mr. Van Horne, who was re-elected to a third term as president, announced the formation of an accumulating investment plan among new ventures this year for the Credit Union.

BY ACCLAMATION

Mrs. Olive France, Mrs. Maud North and Norman White were elected by acclamation as directors while Arthur Huckaby and Roy Sopp were named to the credit committee.

Director H. J. Parsley presented an inscribed plaque to former treasurer-manager R. J. P. (Bud) Higgins in recognition of his eight years of service.

'MOST DIFFICULT'

Mr. Parsley called the eight years "probably the most difficult years" of growth for the Credit Union and said Mr. Higgins' "tenacity and unstinting service . . . no doubt strongly contributed to the success of the branch today."

Attendance prizes were won by Mrs. Higgins, Mrs. Ernest Radcliffe, Mrs. W. J. Roscow, Mrs. Clarence Mayo and Miss Kay Hanna.

A gift for the oldest member present went to John Anderson, 88, and another for the youngest was given to Arnold Van Horne, Jr., 6.

Safety Talk March 11 In Albernis

PORT ALBERNI—The Alberni Valley Safety Council has scheduled a second meeting for 7 p.m. March 11 in the Port Alberni city hall on its campaign to avoid duplication of effort.

Representatives of organizations already involved in safety work and groups interested in adopting projects have been invited. An earlier meeting disclosed these safety items:

● St. John Ambulance Association has started one first aid class, plans another soon and gives a week of instruction in artificial respiration, usually in May.

● The local powerboat squadron conducts a water safety course as an adult education feature.

● The sportsmen's association has a junior firearms course at the Grade 7 level, sponsors Safe Hunting Week in October and offers hunters' eye tests.

● Jaycees have a teen-age safe-driving road-eo in May and a bicycle safety check and road-eo in September.

● MacMillan, Bloedel and Powell River conducts safety contests for its vehicle operators.

● The Alberni Valley Swim Club trains lifeguards.

Albernis Prepare For Hoop Blowout

PORT ALBERNI—The Alberni Valley Chamber of Commerce and the district school board have joined in plans to welcome the 40 or 50 players and officials who'll be here four days during the Canadian basketball championship tournament.

The Chamber of Commerce voted Tuesday to have a committee study the matter of a suitable souvenir for players, officials and other special visitors.

WISHING WELL

The Chamber also sent a letter to the Alberni Athletics congratulating them on winning the B.C. title and wishing them well in the national tourney March 18-23.

The moves were taken after As coach Elmer Speidel outlined other ideas.

A civic luncheon will be staged by the Twin Cities' councils, there will be tours of Mac-Powell logging operations and plants, a reception is planned and a dance may be held.

FOLDING BLEACHERS

The school board decided Monday night to lend folding bleachers in Alberni District Secondary School to the AAA hall for the championship.

Careers for Girls At QMS Friday

DUNCAN — The second career workshop in the past three months for senior girls of Queen Margaret's and Strathcona Lodge schools will be held Friday in Queen Margaret's.

The workshop was announced Tuesday by organizer Mrs. Jo Mitchell, special services officer with the National Employment Service here. Parents and teachers will not attend.

MANY SPEAKERS

Mrs. Mitchell said the workshop will include talks by:

An education professor and a physical education assistant from the University of Victoria, two representatives from an IBM centre in Vancouver, a Victoria speech therapist, advertising and interior design experts from Hudson's Bay Co. in Victoria, and a federal civil service official from Victoria.

Duncan-area representatives will include a physiotherapist, a home economist, a social welfare worker and a nursing service official.

Similar workshops are planned for Brentwood College, Shawnigan Lake boys' school and secondary schools in Lake Cowichan and Chemainus.

RED CROSS
IS ALWAYS THERE
WITH YOUR HELP

The Flying Judge From Yellowknife

In a small courtroom in the Northwest Territories, an Eskimo woman faced charges of murder and criminal negligence in the death of her daughter. Read what happens when the remarkable Judge Simons from Yellowknife arrives to try the case. Here's a man who flys all over the far North to administer justice to the Eskimos. Don't miss March Reader's Digest, on sale everywhere.

EXPORT
PLAIN
or FILTER TIP
CIGARETTES
New FILTER KING 25¢

In Our 62nd Year
Saba Bros Limited
1130 Douglas St.
Phone EV 4-0561

Tempo
the support stocking for young legs

the very newest . . . the very sheerest support stocking you have waited for.

So glamourously sheer, you won't believe that they're support stockings! They're sheer enough for the dressiest occasions . . . perfect for the vibrant, active young woman. Two beautiful shades, sahara (taupe) and swagger (sunfan) in sizes 8½ medium; and long; 9½-12 long.

5.95 Pair

Another fine product of Kayser-Roth of Canada

CHARGE IT! New Accounts opened in minutes.

—Agnes Flett

Pancake winners, from left, Gibson, Evans, Galbraith

Dominate Ganges Pancake Races

Women Flippers First

By MRS. DORIS CROFTON

GANGES—The women won every race they could, including three against the men, in the eighth Pancake Day races staged Tuesday by the women's auxiliary to the Salt Spring Island Legion branch.

The main event, the women's open, saw Mrs. Bev Gibson score her first victory over the 50-yard course along the causeway by the cenotaph.

Women beat men in the businesses and organizations event, the girls and boys aged 10 to 16 clash and the preschool competition.

* * *

The weather was fine but the crowd of 200 to 300 included few visitors. Only one outsider won a race—preschool champ Ruth Flett of Nanaimo, whose mother, Mrs. Agnes Flett, came along to photograph the races for the Colonist.

Women so dominated the day that the grandfathers' race was called off because of lack of entrants.

* * *

For the uninitiated, Pancake Day races here, in Olney, England, and in Liberal, Kan., involve flipping a pancake in a skillet while running as fast as possible from here to there. Runners must wear aprons and must go back to the start if the pancake flips to the ground.

Mrs. Trudy Jackson was second and Joyce Vieselmeyer was third to Mrs. Gibson in the women's open.

* * *

Jean Galbraith, the only woman in the businesses and organizations event, won for Ganges Pharmacy despite the fact officials were going to give her a head start and then decided against it.

Jake Buitenwerf of the B.C. ferry authority was second and Donald Cunningham of the Salt Spring Island Trading Co. was third.

Doreen Ralph won the 10-16 girls' and boys' open, with Angela Harkema second and Janelle Rozzano third. Kathy Gibson ran second and Roberta Gibson third to Miss Flett in the pre-school event.

* * *

Other results:

Girls under 10: 1, Susan Byrun; 2, Terry Anderson; 3, Susan Jarman; boys under 10: 1, Michael Horel; 2, Jimmy Ralph; 3, Peter Ramsey; girls over 10: 1, Carol Haigh; 2, Janice Smith; 3, Glynnis Horel; boys over 10: 1, Norman Mailey, Norman Buitenwerf; 3, Eric Booth.

* * *

Grandmothers: 1, Mrs. Bert Barber; 2, Mrs. Ellen Bennett; 3, Mrs. J. Dumas; men's open: 1, J. M. Evans; 2, Jake Buitenwerf; 3, Rod Pringle.

An engraved frying pan donoted by the Chamber of Commerce was the prize in the businesses and organizations race, while other adult winners received pancake flour and younger winners were given silver dollars.

Prizes were handed out by Mrs. Howard Lyron, dressed as Aunt Jemima.

Mrs. Alan Hedger was convener, Desmond Crofton fired the starting gun, C. R. Horel acted as announcer and Legionnaires guarded the starting and finishing lines. The main draw prize, an electric frying pan, was won by B. Clark.

* * *

The races started at noon and, by the time they were done, everybody was ready and willing to adjourn to the Legion hall for a meal served by the women's auxiliary.

The menu? Pancakes, of course.

Child Found in Sumphole

Colwood Girl Drowns On Farm at Duncan

A three-year-old Colwood girl drowned Tuesday in a 2½-foot-deep sumphole on a farm near Duncan.

Dead is Heather Loretta Baker, daughter of Mr. and Mrs. Thomas Bert Baker of Colwood.

Her body was found about 1 p.m. in a rain-filled hole behind a chicken barn at a farm on Tzouhalem Road about three miles east of Duncan.

VISITING FRIEND

The family had been visiting a friend, Harold Crossley, who works on the farm owned by J. A. Flynn of Duncan.

The child was last seen alive about noon Tuesday.

The parents said the girl was not missed until lunchtime. They thought she was with Crossley and he thought she was in the house.

INQUIRY PLANNED

The body was taken to Hirst funeral chapel at Duncan where it was viewed by Coroner D. K. McAdam. Mr McAdam later said an autopsy will not be necessary and that he will make an inquiry into circumstances surrounding the death.

The girl was the only daughter in the Baker family. She had an older brother.

More News Of Island On Page 5

Longshoremen Bid

Meeting Sought In Wharf Dispute

Southern Island officials of the longshoremen's union asked Tuesday for an emergency meeting in Vancouver Thursday of the joint industry labor relations committee, the highest body in the B.C. shipping industry.

* * *

The meeting will discuss the labor dispute which has held up the big CNR wharf expansion project at Cowichan Bay.

It was requested after unofficial talks between the longshore union and the B.C. wharf operators' association in Vancouver Tuesday made little progress.

Union officials indicated pickets, withdrawn from the project Saturday to allow the talks, might reappear today.

* * *

The union says an agreement signed by the CNR in 1963 gives it all work in the dock area and says the CNR has subcontracted work in the assembly area to Western Lumber Carriers Co.

Duncan-Lake Cowichan

Husband-Wife Team Take Over Bus Run

By JEAN BAIN

LAKE COWICHAN—A small local form has taken over the Duncan-Lake Cowichan bus run following completion of the last Vancouver Island Coach Lines run Sunday night.

Cowichan Valley Stage Lines, which took over Monday morning, is operated by Iver and Alice Pedersen, who also run the 44 Taxi Co. in Lake Cowichan. The Pedersens have been operating the taxi service for about five years.

Mrs. Pedersen drives the six-passenger bus, which makes four round trips daily between Duncan and Lake Cowichan, plus two more from here to the Honeymoon Bay, Mesachie Lake and Youbou districts.

SIDE TRIPS

The bus leaves Lake Cowichan for Duncan at 6 a.m., 8:25 a.m., 3:45 p.m. and 6:05 p.m. It leaves Duncan on the return trip at 6:40 a.m., 9:50 a.m., 4:40 p.m. and 6:40 p.m.

Mrs. Pedersen leaves Lake Cowichan for Youbou and Honeymoon Bay at 7:15 a.m. and returns at 7:35 a.m. She leaves for Honeymoon Bay at 5:15 p.m. and returns at 5:35 p.m.

Bus terminals include I. & H. TV in the Theatre building on North Shore Road and the Rainbow Lunch on Southshore Road in Lake Cowichan. At Duncan, the terminal is at the Vancouver Island Coach Lines depot on Station Street.

* * *

Transit Efforts Vain

Cobble Hill Goal: Brand New Firm

COBBLE HILL — The five-member citizens' committee organized recently to fight for better bus transportation now is investigating ways of lining up a new service to Victoria and Duncan from here.

Committee chairman George Bonner said Tuesday the group now feels the service will have to be carried out by a private individual or another firm rather than Vancouver Island Coach Lines.

The committee has been pressing the provincial Public Utilities Commission for some time to have Coach Lines institute adequate service through Cobble Hill, but Mr. Bonner indicated this effort has failed.

URGENTLY NEEDED

He said, "I feel confident a businessman will take this opportunity to organize and run the service in the near future . . . it is urgently needed not only here, but also in other communities."

The committee's efforts, along with work done in Victoria by district Social Credit MLA Herbert Bruch, brought two trips a week by Coach Lines through the Mill Bay area on the old highway.

Mr. Bonner says his committee also hopes any new service it can arrange will make other stops on Vancouver Island, eventually using small buses for runs from Victoria to Alert Bay.

ALL AREAS

He stressed the service would include all areas in the Cobble Hill district, including Mill Bay and Shawnigan Lake.

Only one bus travels through Cobble Hill now, on the old highway to Duncan. It goes through about 5 p.m. and residents say this is too late in the day to allow shopping or visiting in Duncan.

Mr. Bonner said about 200 people in the Cobble Hill district are not served by the Coach Lines.

Wages Increase

Explosive workers on James Island will get raises ranging from 6.7 to 10.7 per cent in a two-part, 27-month contract with Canadian Industries Limited.

The pact covers 50 members of the Oil, Chemical and Atomic Workers' International Union. Current wages range from $2.10 to $2.70 an hour.

Lake Cowichan

Tiny-Tot School Next Fall?

LAKE COWICHAN — A play school may be operating in this area next fall under the Lake Cowichan school board.

Trustee Mrs. David Sharp told fellow board members Tuesday night the school's pre-kindergarten pupils would have a qualified teacher and the committee in charge of the proposed class expects to have a more complete report for the next board meeting March 16.

LANDSCAPE ARCHITECT

Trustee Ben Gibson recommended appointment of a landscape architect to make plans for school grounds, especially at Cowichan Lake Secondary and Gladys Lomas Elementary, and thereby save money when future projects begin.

He suggested such projects as excavation of the grounds, a cinder track and water and sewerage systems. The board decided to ask its architect, J. A. White of Nanaimo, if he wishes to appoint a landscaper.

MAYO PROJECTS

Mr. Gibson also urged several projects at Mayo Elemqntary in Paldi in the near future. He suggested work on the activity room floor, mesh covers for lights and windows in the room and a flagpole for the school.

Trustees asked their transportation committee and bus superintendent to solve a bus turnaround problem at Lake Cowichan Elementary.

At Courtenay

Home for Aged Will Raise Fees

COURTENAY — City council has proposed a $20 increase in the monthly fee charged to residents of its Glacier View home for elderly people.

The increase to $105 a month, proposed during a council meeting Monday night, is aimed at wiping out any chance of another deficit like last year's $3,400.

The home can accommodate 28 people, but last year had an average occupancy of 25.

NO FIRM DATE

Council declined to give David Kirk of the Chamber of Commerce airpark committee a definite date on fill for the airfield.

Aldermen said the project would cost $10,000. There is $2,000 in the budget, but the city hopes to obtain free fill from other city projects.

City assessor W. E. Mentle reported land values increased by $1,001,107 last year to a total of $11,937,777. Total value of taxable land was $9,997,782, while churches, Kiwanis Village and other exempt areas were worth $1,139,995.

OTHER BUSINESS

Council also:

● Learned new signs should be installed next week at 5th and Cliffe and 5th and Duncan.

● Was advised the 1965 paving program will begin by March and tenders will go out this month.

● Received advice from the federal municipal development and loan board on how to apply for aid for the voter-approved sidewalks program.

Nanaimo Shopping

Larger Firms Staying Open On Wednesdays

NANAIMO—At least three of Nanaimo's largest firms will begin opening Wednesday afternoon one week from today.

The move follows city council's unanimous approval Monday night of the six-day shopping bylaw, along with indications most stores will close at 5:30 p.m. daily except 9 p.m. Fridays.

Eaton's manager Floyd Warner said Tuesday his staff of 120 people is pleased with the change because it will be less difficult to give the staff entire days off.

STEP FORWARD

Simpsons-Sears manager Jack Miller said his store and the adjoining Safeway store will also begin taking advantage of the bylaw next week.

"This is a step forward for the business community of Nanaimo," he said. "Not only the downtown merchants, public and tourists will benefit, but also those persons whose businesses are already open Wednesdays, like restaurants, garages, etc."

Both men said the increase in shopping hours would create more employment. Mr. Warner said, "We can't afford to walk any more . . . we have to run."

'MINDS CLOSED'

Haig Burns, who led the fight against six-day shopping, said:

"I think this is anything but a progressive step we're taking. The minds of council members were closed before they started. Council has overlooked the matter of downtown unity and the fact that service will be very seriously undermined."

Mr. Burns claimed a petition favoring six-day shopping was not signed by people holding retail business licences. He also said of a petition signed by 3,000 shoppers:

"This doesn't really mean anything to the public. They would have us stay open every day of the week. This thing should be in the hands of the retail merchants only."

SAME HOURS

Mr. Burns said he surveyed most of the merchants in the downtown area Tuesday morning and found that with the exception of two small businesses, all will keep the same hours they had in the past: open 9 a.m. to 6 p.m., closed Wednesday afternoon and open to 9 p.m. Friday.

Mr. Burns said the merchants opposed to six-day shopping would not take steps to have the bylaw abolished.

He said they would work harder than ever to form an independent retail merchants' association rather than join the business bureau of the Chamber of Commerce because that body has not taken a stand on the issue.

Six-Day Shopping Delayed

PARKSVILLE—Six-day shopping, which passed in Nanaimo despite the opposition of some retail merchants, has been delayed here following protests from a delegation of Parksville retail merchants.

The village council had been expected to adopt the controversial bylaw at its regular meeting Monday night.

EXCEPT SUMMER

About 10 representatives of the retail merchants attended the meeting to oppose six-day shopping.

Their spokesman said about 95 per cent of retail merchants prefer to keep the present five-day week with Monday closing, except during the tourist season June 15-Sept. 15.

TO PROVINCE

They said the merchants are prepared to take the issue to the municipal affairs department if the bylaw is adopted.

Council earlier received an anti-six-day petition signed by 25 village merchants.

Island Camps Help Oakalla

Forest camps on the north end of Vancouver Island now accommodate 200 prisoners who would otherwise be adding to overcrowding at Oakalla prison farm, Attorney-General Bonner told the legislature Tuesday. He said the new provincial jail at Saltair near Ladysmith would provide reception and classification for 225 prisoners when completed.

Two-Year Term Suspended

DUNCAN — City resident David Torvell, 20, was given a two-year suspended sentence Tuesday in magistrate's court for contributing to the delinquency of a 16-year-old girl.

Magistrate D. K. McAdam also ordered a $300 good behavior bond and warned Torvell the maximum sentence for the offence is two years in prison and a $500 fine.

In juvenile court, an 11-year-old Duncan boy drew one year's probation with a 9 p.m. curfew for stealing $60 cash, of which $33 was recovered. Restitution of the other $27 was ordered.

Centennial Crest

Believed to be first of its kind in B.C. is 1967 centennial crest made for Alberni Valley centennial committee. Crest features fire tree in diamond and was designed by Mrs. R. D. Barrett, a member of valley committee.—(Margaret Trebett)

Indians in Schools

Alberni Trustees Speed Integration

PORT ALBERNI — Another step in the program to integrate Indian children into the elementary school system was taken Monday night when the Alberni district school board voted to accept terms of an agreement with the federal citizenship department.

The program began in 1958 when two one-room schools on local reserves were closed and the students started to attend Gill School. At that time the Indian Affairs branch paid $23,000 toward the construction cost of the school and undertook to pay tuition fees.

In 1958 a further payment was made by the branch toward A. W. Neill Junior Secondary School construction and Grades 7, 8 and 9 of Alberni Indian Residential School were incorporated into the public school.

Last year AIRS students of Grades 4, 5 and 6 started attending district schools.

MORE IN FALL

The new agreement includes an undertaking to pay $123,187, equivalent to the cost of five classrooms and an activity room. Plans are to accept Grades 1, 2 and 3 students of AIRS in September.

The board learned during discussion of the agreement that 114 elementary students and 80 to 90 secondary students living at AIRS now are in district schools. In addition, there are 149 children from various reserves.

The residential school youngsters come from B.C. coastal points as far away as Bella Coola and the Nass River.

CONTRIBUTION

District trustee John Andrews, who is also principal of AIRS, said, "The sooner and earlier the youngsters are integrated, the sooner they will be making their contribution to the community."

He said he visited Prince George, where an integration program is in its early stages, and:

"They are about 25 years behind us. It is evident when you meet the children. Some of them do not even speak English."

NO SEGREGATION

The agreement, like others between the school board and the Indian branch, stipulates that the branch has no supervision over the curriculum and the board will ensure there is no segregation in classes.

Youngsters living off reserves do not have Indian status.

Final

Telephone 383-4111

Want Ads 386-2121

The Daily Colonist.

Vancouver Island's Leading Newspaper Since 1858

★★★★★

Sunny Intervals

(Details on Page 2)

No. 69—107th YEAR | VICTORIA, BRITISH COLUMBIA, WEDNESDAY, MARCH 3, 1965 | ★★★★★ | 10 CENTS DAILY 14 CENTS SUNDAY | 24 PAGES

RIVARD FLIGHT SPURS OTTAWA TO VAST MANHUNT

Rivard

MONTREAL (CP) — Lucien Rivard, suspected narcotics racketeer and central figure in the Dorion inquiry, escaped from Bordeaux Prison in north-end Montreal Tuesday after he and another prisoner slugged a guard and waylaid a passing motorist.

Quebec provincial police said Rivard and Andre Durocher knocked a guard unconscious, then forced motorist Jacques Bourgeois to hand over his car. They abandoned the vehicle later on north-end Gouin Boulevard and fled on foot.

Bourgeois told police the fugitives threatened him with a gun.

Durocher, 28, is serving five years for armed robbery.

Both men are believed armed and police said they are considered "very dangerous."

Reporters were turned away from the gates of Bordeaux, but the prison governor, Albert Tanguay, walked outside to say:

"All I can do is confirm that Lucian Rivard and Andre Durocher have escaped.

LAST VISITOR, WIFE

"I am making my investigation. I wouldn't want to tell you something that might be a lie."

In Quebec, Attorney-General Claude Wagner said the last person to have visited Rivard in the jail was his auburn-haired wife, Mrs. Marie Rivard, 32.

Durocher's wife also visited him in Bordeaux Tuesday.

CASH WITHDRAWN

A spokesman for the attorney-general said Mrs. Rivard had earlier withdrawn $2,000 belonging to her husband which was in Rivard's jail deposit box.

She obtained Rivard's signed permission to remove the money, and left with it after a "lengthy visit" with her husband.

The spokesman said as soon as the escape was discovered, police launched a search for both Mrs. Rivard and Mrs. Durocher.

ROAD BLOCKS

Police acted quickly to set up road blocks on all highways off Montreal Island. They sent out wanted bulletins to Quebec and Ontario points.

At a press conference shortly before midnight, Mr. Tanguay said he had been instructed not to say any more about the escape. Further details would have to come from Jacques Ducros, assistant attorney-general in Montreal.

'STARTED THERE'

Asked whether it was true the fugitives had made their way through the prison boiler room, he said: "It started from there."

The prisoners had made their break at about 7:30 p.m. and travelled west. They hijacked the car about five blocks from the prison.

Mr. Ducros, reached by telephone at his home, said only that a report on the incident

Continued on Page 1

Fugitive Had 'Outside Help'

QUEBEC CITY (UPI)—Attorney-General Claude Wagner said he believed Lucien Rivard received "help from outside" to make his getaway.

"It was the people interested in having him out," the provincial attorney-general said.

Wagner refused to elaborate on his remarks.

★ ★ ★

The attorney-general said he believed Rivard "was holed up somewhere in Montreal."

"But we will smoke him out," he added.

★ ★ ★

Wagner was asked if he planned to relieve Albert Tanguay from the post of governor of Bordeaux jail.

"What time is it?" he asked. Told it was 11:15 p.m., he replied "As of 11:15 he still is.

"But I cannot guarantee this later," he added tersely.

★ ★ ★

Mr. Wagner seemed puzzled when he was questioned about a reported 50-minute time lag between the time of the escape and notification of the provincial police in Montreal. He said he "didn't know" the reason for the lapse of time.

Wagner

★ ★ ★

Rivard Told Driver:

Chance Against 20 Years

MONTREAL (CP)—Jacques Bourgeois obeyed the stop sign Tuesday night as he came to the corner of Poincare and Edouard Valade in the north end of Montreal near Bordeaux Jail. The doors of his car were flung open and two men crowded him into the centre.

"Do you know me?" one asked. "I'm Lucien Rivard."

Mr. Bourgeois, reporting the conversation in an interview later, said one of the men told him he was armed. The other took the wheel of his car.

Rivard said they had just escaped from Bordeaux jail.

Mr. Bourgeois reached for the ignition key. "I thought prisoners in Bordeaux served less than two years," he said.

"In my case," Rivard answered, "I'll get more than two years. I'm 50 now and when I get out I'll be 70. So I took a chance."

Mr. Bourgeois said they ordered him to get out of the car. Rivard gave him two dollars and told him to take a taxi.

Police recovered the car three miles east of the jail, abandoned.

★ ★ ★

Rouleau 'Tipped Off'?

Dorion Bars Queries Involving Pearson

OTTAWA (CP)—Chief Justice Frederic Dorion ruled out repeated attempts Tuesday by RCMP counsel Norman Mathews to re-open the question of whether Prime Minister Pearson tipped Liberal MP Guy Rouleau, his then parliamentary secretary, about RCMP plans to interrogate him in the Lucien Rivard affair.

"Absolutely out of order," Chief Justice Dorion ruled three times as Mr. Mathews sought to question RCMP Deputy Commissioner J. R. Lemieux on the point.

★ ★ ★

Deputy Commissioner Lemieux testified Friday that he was told by RCMP Commissioner G. B. McClellan that Mr. Pearson had advised Mr. Rouleau he would be interviewed by the RCMP.

Justice Minister Favreau issued a statement Friday night through Mr. Pearson's office that Mr. Pearson didn't know beforehand that Mr. Rouleau was to be questioned.

★ ★ ★

The Dorion inquiry is investigating allegations of attempted bribery and coercion by federal ministerial aides to arrange bail for Rivard, arrested in Montreal June 29 for U.S. authorities on charges of conspiracy in a huge dope-smuggling ring.

Mr. Mathews said the judge's ruling "leaves an unfair inference."

He began his questioning by asking Deputy Commissioner Lemieux whether he had been told anything by Mr. Pearson or Justice Minister Favreau.

The chief justice immediately cut in to say he had ruled Friday testimony by the deputy commissioner on this point was hearsay.

★ ★ ★

Mr. Mathews said the Lemieux testimony concerning Mr. Pearson and Mr. Rouleau was on the inquiry's record and had been reported at great length by the newspapers. He wanted to "clear up" what had been said by Deputy Commissioner Lemieux.

The judge said the matter was "absolutely out of order."

"You have no control over the press, as you know," Chief Justice Dorion told Mr. Mathews.

"Call a press conference," interjected Ross Drouin, Conservative party counsel.

"I don't want Lemieux or any-

Continued on Page 1

Orders Go Out: Massive Dragnet

From CP, UPI

OTTAWA — The federal government exploded into action last night when news was received in the capital of the escape of notorious underworld character and key Dorion inquiry witness, Lucien Rivard.

The explosion so rocked the usually staid machinery of government that cogs could figuratively be seen scattered across the country.

Senior cabinet ministers and Prime Minister Pearson ordered all stops pulled to prevent Rivard, suspected of smuggling heroin and awaiting deportation to the United States on a charge in this connection from fleeing the country.

INFORMS PEARSON

Justice Minister Favreau, himself involved in the inquiry investigating charges of bribery and coercion in high government offices, on hearing the news immediately informed the prime minister.

Mr. Pearson ordered all the facilities of the federal government brought into play in the hunt for Rivard.

START MANHUNT

Mr. Favreau called Transport Minister Pickersgill and Immigration Minister Nicholson to his Commons office, briefed them on the escape, and then launched one of the most intensive manhunts in Canadian history for the 48-year-old escapee.

Mr. Pickersgill called the airport managers of Dorval and Toronto airports to advise them of the escape, and all flights, both private and commercial, were checked out carefully before departure. Immigration authorities were also on the lookout for Rivard.

The transport minister also called Canadian Pacific Railways president N. R. Crump and an unidentified senior Canadian National Railways vice-president, requesting that all railway police be alerted

Continued on Page 2

U.S. Tells Russia:

Further Raids If Reds Persist

WASHINGTON (AP) — The United States followed up its air raid on North Viet Nam Tuesday by trying to make clear to Moscow a determination to continue action until the Communists stop attacking South Viet Nam. (See Page 3.)

State Secretary Dean Rusk called in Soviet Ambassador Anatoly Dobrynin and outlined the U.S. view during a discussion lasting more than an hour.

It is understood Rusk again affirmed that the United States does not want war in Southeast Asia, but is determined to take whatever measures it deems necessary against continuing aggression by the Communists.

Dobrynin called the meeting "business-like", but gave no details.

The White House press secretary, George Reedy, indicated President Johnson had ordered the strike.

Reedy said the attacks represented no change in policy.

Guerrillas Hit Malaysian Unit

SINGAPORE (UPI) — Invading Indonesian guerrillas ambushed a Malaysian security force Sunday, killing eight and wounding five in a fierce jungle battle, officials reported today.

The losses represented the greatest fatalities suffered by Malaysian forces in the eight-month-old clashes with President Sukarno's force.

Suspect Fails To Cheat Law

Suspect, right, holds gun on self

★ ★ ★

Self-shot, he starts to fall

★ ★ ★

Undersheriff Dan Brown stands guard

★ ★ ★

Officers take no chances — (AP)

★ ★ ★

Canada's Establishments

Joey Spoke, They Came

By RON POULTON
(Sixth in a Series)

It is another wet night in St. John's, Nfld.

Riding lights finger the black harbor water, and up in the town the dimly lit alleys climb the hill where the rain gleams on asphalt and cobble.

The buildings, mostly wooden and painted drab browns, dull greens and railway red, have the dejected look of structures that have absorbed too much weather and too many years.

Shift Pace

The only movement for an entire block comes from the second hand of a clock in a trust company window, telling the wanderer that everything is half an hour ahead of mainland time.

It bids him shift his pace for Newfoundland won't change.

North from the shore the rocks and hills and river valleys sprawl in desolation, stepping into the Strait of Belle Isle and out again to the seemingly endless reaches of Labrador.

This is Joey's Place. Once he went to London and said to a bunch of financiers: "I offer you a country larger than England." They listened. They incorporated. They came.

His Vision

The vision was Joey's and the money,— something like $10,000,000,000 if need be—could be raised by the Rothschilds, English Electric, Frobisher Ltd., Rio Tinto, Bowater, the A.N.D. Company and the Anglo-American Corporation of South Africa.

This all happened back in 1952, and within a year the British Newfoundland Corporation (BRINCO) was formed and 29 corporations and banks had bought in, lured by the distant roar the Hamilton River (soon to be renamed Churchill River) makes where it boils down the Labrador Plateau.

Jules Fretted

Years before 1952, Jules Timmins eyed Labrador's iron and fretted to get it out.

In 1949, the Iron Ore Co. of Canada was incorporated by Hollinger Consolidated and seven U.S. corporations. By 1955, 15 American and four Canadian insurance companies had joined by buying $140,000,000 in IOCO bonds.

By 1960, IOCO had poured $350,000,000 into Labrador, the bulk of it American money. And William Durrell, IOCO's general manager, said: "As a Canadian, I was thoroughly disgusted when I found we could only raise $2,000,000 in Canada."

Fills Lack

The corporate forces now developing Newfoundland by the persuasion and invitation of Premier Joseph Roberts Smallwood also include Chicago-born promoter John Christopher Doyle, whose companies include Canadian Javelin Ltd.

This 'non-resident control' flows in where Canadian money is timid or lacking. It poured into Newfoundland because the island had to start from scratch and had no money of its own.

There is no single part of Canada where so much foreign money is concentrated. And it

Continued on Page 2

Crime Drama in Kansas

Pancakes Forgotten

LIBERAL, Kan. (AP) — Best known for Shrove Tuesday pancake races, this Kansas city found itself scene of a hectic crime drama this week.

Sheriff's officers, on the trail of a bank robber who stole $10,585 Monday, closed in on a house in Liberal.

As they watched, guns at the ready, Denver Dale McDonald walked out, a sawed-off rifle aimed at his own chest.

Before anyone could move he shot himself and fell to the ground—not, as it turned out, seriously wounded.

As he was taken off to hospital, officers discovered an unstated amount of money in the house.

Inside Today

	Page
Bridge	20
Comics	23
Crossword	18
Financial News	6
Garden Notes	23
Social	14, 15
Sport	10, 11
Theatres	9